Average net paid circulation of THE CHICAGO TRIBUNE, January, 1922:
Daily - - - 487,204
Sunday - - 808,881

Chicago Daily Tribune.

THE WORLD'S GREATEST NEWSPAPER

FINAL EDITION

VOLUME LXXXI.—NO. 35. C. [COPYRIGHT: 1922: BY THE CHICAGO TRIBUNE.] FRIDAY, FEBRUARY 10, 1922.—28 PAGES. THIS PAPER CONSISTS OF TWO SECTIONS—SECTION ONE. ** PRICE TWO CENTS IN CHICAGO AND SUBURBS. ELSEWHERE THREE CENTS.

PROBE MARY MINTER'S STORY

HEWITT TEARS VEIL OFF PETTY OFFICIAL GRAFT

Tells Medill School of 'Itching Palms.'

BY EYE WITNESS.

Oscar E. Hewitt, veteran city hall reporter, lifted the lid at Medill School of Journalism of Northwestern university last night and revealed that members of committee after committee of the city council have been extorters of petty graft. The lecture, being one in an open course, was heard by citizens, one of whom supplemented Mr. Hewitt's disclosures with charges which the reporter promised to investigate.

Mr. Hewitt's subject was "The Reporter's Pitfalls in the City Hall."

There are, he affirmed, some Chicago aldermen who will take a dollar and a half in graft.

Not only will they take it, but they will put the machinery of the city government in motion in order to get it.

On Jan. 28 last, in the morning, the lowest quoted price on certain Chicago aldermen was a dollar and a half.

There are no quotations to show that the market on aldermen ever fell lower than that.

Cites Auto Show Incident.

Mr. Hewitt said that on Jan. 27 it was ordered by the city council that the committee on schools, fire, and civil service, the committee on health, and the committee on buildings immediately investigate all buildings used for the exhibition of automobiles, particularly as to aisles, exits, attendants, and all matters tending to public safety.

He said that next day (Jan. 28) the auto show at the Coliseum was to open, and that on the evening of Jan. 27 special delivery letters were sent to the forty-five aldermen of the three committees.

Twenty-three of them appeared at the city hall on the morning of the 28th.

"Arrived there," said Mr. Hewitt, "they sent for, and got, Building Commissioner Bostrom. They sent for Chief of Police Fitzmorris and got First Assistant Alcock. They summoned by phone, and got, the fire marshal, the head of the fire prevention bureau, and two assistants.

"They did not summon, but got, a reporter from every Chicago newspaper."

Then the wheels began to turn.

Stage Set; Show Is On.

"The stage," said the lecturer, "was set as if by professionals from Hollywood. The oratory that was released attracted passers-by from the corridors. One alderman after another made a speech, except when some charge of extreme and gross negligence [at the Coliseum] excited two or three aldermen to talk and yell at the same time.

"They pawed the air and pounded the table, and one alderman, almost weeping, said, 'Would that I should die rather than be remotely responsible for the injury of a single little child!'

"This kind of thing went on for more than an hour.

"A subcommittee was ordered appointed to make an immediate, thorough, and personal investigation of the Coliseum. One alderman had said, 'No man here dares flinch from his duty in demanding adequate protection.'"

Those words, Mr. Hewitt made it plain, and most of the other words uttered at the meeting, which had dragged important department chiefs from their work, were uttered with the tongue in the cheek.

The whole thing was a frameup, a sickening farce.

All that came out in a whisper that reached ears not meant to hear it.

"Get the Tickets."

For when one of the supposedly appointed investigators left the committee room, ostensibly for the Coliseum, one of the most vehement of the aldermanic advocates of "protection for the people" whispered to the "investigator":

Get the tickets while you are down there.

Another, not a whisperer, bellowed:

"Yes, they've got to show us some courtesy."

A third neither whispered nor bellowed, but said, with dry distinctness:

"Why didn't you appoint a committee to get us some tickets and cut out this investigating bunk?"

Mr. Hewitt summed up the case thus:

"The committee did *not* go to the Coliseum, *no* roll call was kept of the meeting, and it was denied later that any action was taken.

"The real inside purpose was to get two more tickets to the automobile

(Continued on page 10, column 5.)

NEWS SUMMARY

LOCAL.

Oscar Hewitt of THE TRIBUNE bares petty graft among public officials in lecture before Medill School of Journalism.

Mrs. Bessie Greenberg, 3448 West 15th street, killed with chloroform by thief she had employed to wash windows.

Judges call public meeting for today to draft state and national anti-gun laws.

Colored bootlegger's charges of bribe to "fix" case arouse Landis to investigation.

Chief of Detectives Hughes attributes seven in ten violent crimes to criminals free on bonds.

Mayor Thompson adds a minister to his cabinet with the title of "commissioner of law enforcement."

Legal experts tell council transportation committee city has right to build subway at once.

Judge Joseph David terms Small pardons in school contempt cases menace to courts of state and first challenge of their powers.

Mystery envelops filing by E. E. Esch of præcipe in $500,000 suit against David Gage Joyce, millionaire lumberman.

DOMESTIC.

Prosecutor at Los Angeles admits Mary Miles Minter was first person he questioned in regard to Taylor case.

Oklahoma prosecutor rebukes court; parade of Ku Klux Klan supports him.

Ford orders full speed on tractors and hopes to reach million a year production.

Gen. Pershing calls report that he was sending Brig. Gen. MacArthur to the Philippines because of jealousy "damn poppycock."

WASHINGTON.

Navy department to make determined fight against effort in congress to cut personnel to 50,000.

President and department of justice investigating affiliation of Russian Red Cross with soviet government of Russia.

Republicans of ways and means committee to finance bonus propose to tax tobacco, gasoline, automobiles, theaters, bank checks, real estate transfers, etc.

Representative Gallivan of Massachusetts attacks prohibition commissioner.

Hughes and American committee submit report of arms conference to President.

FOREIGN.

Lloyd George announces to commons Genoa economic conference will be held despite any objections from France.

Mexican troops stationed along United States border to prevent anticipated invasion by Mexican exiles for starting new revolt.

Strategic influence of British West Indies against Panama canal, particularly with use of airplane and submarine, revealed.

British look on raids on Ulster as plot of radical Irish to hamper setting up of Irish Free State.

EDITORIAL.

As to the German Republic; Mellon and the Bonus; Why Crime Flourishes; Helping the Bolsheviks; Tyranny; Farmer Combinations.

SPORTING.

William Steinmetz, Chicago, winner of last year's TRIBUNE senior silver skates derby, leads in competition for diamond trophy at Lake Placid, N. Y.

Landis plasters fines on major and minor league clubs for "secret" deals.

MARKETS.

Peoples Gas has banner year of its history with net income of $11.64 a share.

Increased orders cause advance of cattle prices of 25 cents. Hogs, sheep and lambs make new gains.

Heavy profit taking halts advance in grains, wheat sustaining net losses of ⅛@1¼ cents; corn, ⅝@1⅛ cents, and oats, ⅛@⅞ cent lower.

THE WEATHER

FRIDAY, FEBRUARY 10, 1922.

Sunrise, 6:53. Sunset, 5:16 p. m. Moon sets, 6:31 a. m. on 11th.

Chicago and vicinity—Fair Friday; probably followed by rain Saturday; continued mild temperature; variable winds shifting to southeast and south and increasing.

Illinois—Fair Friday; Saturday unsettled with probably rain in north portion; continued mild temperature.

TRIBUNE BAROMETER.

TEMPERATURES IN CHICAGO

MAXIMUM, 3 P. M.....49
MINIMUM, 1 A. M.....35

11 p. m.	36	7 a. m.	38	3 p. m.	49
Midnight	36	8 a. m.	38	4 p. m.	49
1 a. m.	35	9 a. m.	39	5 p. m.	48
2 a. m.	36	10 a. m.	42	6 p. m.	48
3 a. m.	36	11 a. m.	43	7 p. m.	47
4 a. m.	37	Noon	45	8 p. m.	45
5 a. m.	38	1 p. m.	46	9 p. m.	45
6 a. m.	37	2 p. m.	48	10 p. m.	44

Mean temperature for 24 hours to 10 o'clock last night, 42. Normal for the day, 26. Excess since Jan. 1, 24 degrees.
Precipitation to 7 p. m., none. Deficiency since Jan. 1, 1.27 inches.

DOC SAYS WE HAVE A NEW AILMENT

[Copyright: 1922: By The Chicago Tribune.]

SCHWARZ, OPERA STAR, WEDS WIDOW OF "COFFEE KING"

New York, Feb. 9.—[Special.]—Mrs. Clara Sielcken, widow of Herman, Sielcken, who was known as the "coffee king" and left an estate of nearly $5,000,000, was married today to Joseph Schwarz, Russian baritone, who is well known as a concert and opera singer and now is appearing with the Chicago Opera company in the Manhattan Opera house. He also appeared with the company in Chicago.

The ceremony was performed in the chapel in the municipal building immediately after Mrs. Sielcken and the singer obtained the license.

MARY BAKER TO WED M'CORMICK SOON, SHE SAYS

Mary Landon Baker, who startled Chicago society a few weeks ago when she left Allister McCormick "waiting at the church," denied at her home in Los Angeles last night that she has experienced a change of heart and reiterated her intention of going to England as soon as her health will permit, to be married to Mr. McCormick.

Miss Baker told THE TRIBUNE'S correspondent that she intends sailing either April 11 or May 21, and will be married immediately after arriving in London. She denied all rumors to the contrary.

Cohn Buys Pearl Necklace of Queen for $900,000

PARIS, Feb. 9.—[By the Associated Press.]—The celebrated pearl necklace which once belonged to Maria Theresa, queen of Hungary and which has been on display here, has been bought by Jefferson Davis Cohn of England for £200,000 ($900,000). Former Emperor Charles of Austria-Hungary pawned the heirloom in Switzerland preparatory to leaving the country by airplane in his last attempt to regain his throne. Jefferson Davis Cohn is a godson of the Jefferson Davis who was president of the Confederate States of America.

Turk Nationalist Hunts Peace in Europe Capitals

[Chicago Tribune Foreign News Service.]

LONDON, Feb. 9.—The British foreign office announces that Yusuf Kemal, the Turkish Nationalist foreign minister, reached Constantinople today. After consulting with the heads of the Turkish government he will proceed to Rome, Paris, and London to consult with the allies about a near east settlement.

Secretary Fall to Leave Cabinet March 4, Report

Washington, D. C., Feb. 9.—[Special.]—Albert B. Fall, secretary of the interior, is expected to resign on March 4, after having served exactly one year. Mr. Fall has been regarded as not the strongest link in the administration.

KLAN SUPPORTS REBUKE TO JUDGE

Parade Follows Attack in Courtroom.

Okmulgee, Okla., Feb. 9.—A demonstration took place in court here late today when Superior Judge H. R. Christopher announced that he would discharge the county grand jury said to have been called to investigate the affairs of the defunct Bank of Commerce of Okmulgee and the decision was attacked by County Attorney James Hepburn amidst the cheers of spectators.

In a statement Judge Christopher said he had discharged the grand jury because he believed that it had been chosen "contrary to what I now believe to be the law."

Raise Cries of "Lynch Him!"

He denied that the discharge of the grand jury had been prompted by "outside influence," as had been intimated, he said.

Immediately after Judge Christopher had announced his decision, County Attorney Hepburn began attacking it. Judge Christopher retired just as the demonstration over Hepburn's remarks began.

The spectators applauded Hepburn's attack on Judge Christopher and cries of "Take him out and lynch him!" were heard in the room.

Waves Checks Aloft.

Later a massmeeting of citizens was held at which the action of Judge Christopher was condemned, Attorney Hepburn waving aloft photographs of checks which he said were used to bribe high state officials.

This evening petitions asking that a new grand jury be called to inquire into the bank's affairs were filed in the court of District Judge Mark L. Bozarth.

Judge Christopher issued this statement:

"As has been intimated, no outside influence prompted me in ordering the discharge of the grand jury." He added that his reason was that it had been improperly chosen.

Klu Klux Klan Parades.

The tenseness of the situation was accentuated tonight when several hundred Klu Klux Klan paraded the streets. It is estimated that 300 men were in the parade, at the head of which was a motor truck bearing on its sides this legend:

"Officers, do your duty or move."

On the truck rode six Klansmen, one of whom held aloft an American flag and at the fore end was a large cross, the emblem of the klan.

As the parade passed it was noted that a man in civilian clothes was walking along between a guard of Klansmen. He was County Attorney Hepburn.

After parading through the streets of the city all except half a dozen of the Klansmen entered the Elks hall. The six took the county attorney, drove to the main street corner of the city, and then ordered Mr. Hepburn to make a speech.

Referring to the incident in the courtroom, Mr. Hepburn said:

"I'm not going to say much about what happened this morning. Many have told me it was an incident that made them lose confidence in the courts. It is nothing of the kind. In spite of hell and anybody in Oklahoma City, justice is going to be done. The people in this state, high or low, who are responsible for the swindle where hundreds lost a good part and in some cases all they had, are going to be dealt with. Another grand jury will be impaneled and we will do all the work over again, along much the same lines as before."

EX-CROWN PRINCE PLANS TO WRITE 3 BOOKS OF MEMOIRS

[Chicago Tribune-New York Times Cable.]
[Copyright: 1922.]

BERLIN, Feb. 9.—The crown prince will publish a book this year. He will not only publish one book, but two books, and the chances are that he will publish three books, and if anybody keeps on buying them he has enough manuscript material to publish four to ten books.

The crown prince's first book will deal with his memoirs from birth to the outbreak of the world war. The second book covers the period from the world war to Wierengen. Volume III. will cover everything since then and reminiscently before.

At least the crown prince's first book will be published by the Cotta Publishing company of Stuttgart, which gained international notoriety as the publishers of Bismarck's third volume.

53 More Lucky Names

Winners in Horoscope Casting will be found on page 7.

LANDIS OPENS INQUIRY INTO RUM "FIXING"

Bootlegger's Charge Touches Clinnin.

An investigation of the alleged wholesale "fixing" of illicit booze cases—violations of the prohibition law was launched by Federal Judge K. M. Landis yesterday. It was precipitated by an exposure of the recent alleged "fixing" of a whisky case within the walls of the federal building. Incidentally it was the occasion of a second warning from the judge to Col. John V. Clinnin, assistant United States district attorney, to avoid the appearance of dealings with men under criminal charges.

COL. CLINNIN. [Wallinger photo.]

Yesterday morning Judge Landis received information to the effect that the case of Walter Flowers, colored Pullman porter, who was arrested several weeks ago by prohibition officers, had been "fixed." It was apparently so well "fixed," he learned, that the grand jury failed to return an indictment against Flowers.

Starts an Inquiry.

The judge, upon hearing that a miscarriage of justice had been discussed in the federal building, immediately ordered every person mentioned in the case to appear before him in court. Flowers was brought in shortly after he left the courtroom of Federal Judge Carpenter.

Judge Landis called the colored man to the bar and said: "I understand you have been a party in the fixing of your case before the grand jury? Is that correct?"

"It is, judge," replied Flowers. "But although the case was supposed to be fixed I just found out that somewhere something had gone wrong. I have just been sentenced to thirty days on the case which I supposed had been 'fixed' by McGowan."

Exposes Alleged Fixer.

"Who is McGowan?" asked Judge Landis.

"Sam McGowan, who works in the county recorder's office," was the reply. "I paid him $1,300 to fix the case."

Judge Landis ordered McGowan brought before him.

An hour later McGowan was brought into court. Judge Landis asked him what he knew about the fixing of the case of Flowers.

"Did you receive money from this man [pointing at Flowers] and promise to fix his case for him?" asked Judge Landis.

Admits Taking Money.

"Yes, sir," McGowan replied. "He came to me some time ago and asked if it were not possible for me to help him out of the mess he was in. He said that my job in the city hall ought to come in handy. I promised to go to the federal building and see what I could do."

"What did you do?" Judge Landis asked, leaning over the bench and looking intently into the face of McGowan.

"I saw Col. Clinnin, and, as he was a good friend of mine, I asked him if he could help the man out. I told him that Flowers' wife was ill and if he were convicted it might go hard with her," was the reply.

Denies Bribery Charge.

"Did you give him any money or make any promise of any kind?" was the next question from the bench.

"No, sir. I didn't give money to any one in the building then," said McGowan.

Judge Landis called Col. Clinnin and Meyer Linker, former assistant district attorney, into the court. He asked them what they knew of the case.

Col. Clinnin replied that McGowan had come in to see him several times, but on no occasion had he ever mentioned to him anything about "fixing" a case. He knew McGowan through the latter being an officer in the 8th Illinois infantry while he, Col. Clinnin, was also in the national guard.

Thought No Bill "Peculiar."

He said he remembered that the grand jury had failed to return an indictment in the case and thought it peculiar in the face of the evidence submitted.

Mr. Linker told the judge that he did his best to have an indictment returned, but when he heard of the action finally taken he thought perhaps the evidence was insufficient.

Flowers told Judge Landis that he

(Continued on page 6, column 3.)

Kills Woman with Ether; Mob Roused

Crowds of west side citizens were roused to mob indignation last night following the discovery that Mrs. Bessie Greenberg of 3448 West 15th street, wife of a prosperous manufacturing tailor, had been murdered by a thief who had suffocated her with chloroform.

Within a half hour after the discovery the vicinity of the Greenberg home was thickly surrounded by angry neighbors and citizens from a distance.

The police began an instant search for a light colored Negro who, in the afternoon, had been working as a window washer. The search succeeded a hasty compilation of clews.

Smoke Alarms Neighbors.

Mrs. Greenberg was found dead in the living room of her apartment, in a building owned by her husband. There was a strong smell of ether. But this discovery came only after firemen had been called and had battered down a door. Smoke coming from the building had alarmed the neighbors.

When the police arrived they made a hurried examination of the body. A bruise over the right eye was noticeable and blood was upon her lips. A pongee tan shirt was tied loosely around her neck. A two ounce vial of chloroform, almost emptied, was on the floor near by.

Dr. M. L. Herschman, 3504 West 16th street, was summoned. Capt. James Gleason of the Fillmore street station hurried to the scene. Morris Greenberg, the murdered woman's husband, arrived simultaneously.

Daughter Gives First Clew.

It was a daughter, Mrs. Pauline Tesla, 3638 West Polk street, who supplied the first information.

"I left my mother just after she had hired a colored man we knew only as 'John' to wash windows. He had worked for us before. I cautioned mother against having him around, but she laughed at me. O, I just had a premonition of this and I should never have left her."

Mrs. Esther Kanter, 3450 West 16th street, whose back porch adjoins that of the Greenbergs, told detectives Mrs. Greenberg asked her at about 3 o'clock if she wanted her windows washed, saying a colored man was at work on her windows and that he only charged 5 cents a window.

Mrs. Kanter asked her to send in the man when he was through. It was after 4 o'clock when she went to see if he had finished. She knocked, but received no reply, then seeing smoke, she phoned in a fire alarm.

Sergts. Albert Hoffman and Garrett Fleming on their arrival noticed that two bureau drawers and a trunk were open. A subsequent inventory showed that $11 and a coin bank containing about $10 were missing.

Theory of the Murder.

When it was learned that Mrs. Greenberg was seen taking a bundle of papers to the basement about 4 o'clock and the time of the fire alarm was 4:25, it was determined that the murder must have been about as follows:

While Mrs. Greenberg was in the basement the window washer was searching for money. Mrs. Greenberg, coming back unheard by him, caught him at the bureau drawer. He knocked her down with a blow over the forehead. Then he poured the contents of the chloroform bottle into her mouth and left by the back door, the spring latch locking it after him.

A schoolboy, Bennie Bloom, 1523 South Central Park avenue, saw him emerge into the alley and run north. The description fits that of the man who applied to J. Diott, 1445 South St. Louis avenue, whose yard extends back of the Greenberg home, for work. Diott had nothing for him. He then mounted the stairway to the Greenberg home.

Chloroform Cause of Death.

Dr. Joseph Springer, coroner's physician, determined chloroform alone was the cause of death. He said the blood on the lips was caused by burns from the liquid.

Morris Greenberg, whose place of business is at 673 West Madison street, said his wife had been saving money for years to buy a home for themselves. It was planned to move into a north side house on May 1. Mrs. Greenberg had been employing colored men to clean preparatory to moving.

A druggist's name on the chloroform bottle, Harvey B. Saunders, 5101 South State street, and a telephone number Mrs. Greenberg called when she had work for the colored man furnished the clews to his identity.

Capt. Gleason said last night he knew the man's name and that he would be quickly arrested.

Hubbies? Kids? Forget 'Em She Urges Women Voters

New York, Feb. 9.—Urging the women "to neglect their homes, husbands, and children if necessary," Miss Mary Garrett Hay today called on members of the League of Women Voters to devote all their energies to a campaign to get 50,000 new members by Feb. 25.

"Tell your husband to be a good sport and eat at the delicatessen store for the next few days," suggested Miss Hay, who, as chairman, presided at the league's campaign luncheon.

MOVIE STAR IN TWO HOUR QUIZ BY PROSECUTOR

Man at Taylor Door Not Sands.

BY EDWARD DOHERTY.

Los Angeles, Cal., Feb. 9.—[Special.]—Mary Miles Minter, moving picture star, who has admitted her great affection for William Desmond Taylor, the murdered movie director, was questioned for two hours by the district attorney's office regarding what she knew of the tragedy and of Taylor.

She was the first witness interviewed by the prosecutor, and, although the interview took place last Tuesday, it was not until tonight that the knowledge became public.

District Attorney Thomas Lee Woolwine ostensibly took charge of the investigation only this morning.

Had Written "I Love You."

It is regarded as significant that Miss Minter was questioned before any other, as it is reported that she held first place in the dead man's heart. It is known that she wrote him letters and that in one of them she said "I love you—I love you—I love you!"

She and Miss Mabel Normand have been in a state of nervous collapse since the discovery of the murder.

During the examination today which lasted until late tonight, thirteen witnesses were questioned, and the evidence given by two of these latter seemed to eliminate the theory that Edward F. Sands, the fugitive valet, was the man who committed the murder.

Army Officer Witness.

The first witness tonight was Capt. Robertson, formerly of the United States infantry and an intimate friend of Taylor. Capt. Robertson was one of the first to enter the home the morning the murder was discovered. His testimony concerned the physical facts at the scene of the crime, which are regarded as important. His knowledge of Taylor's life in recent years also was valuable in aiding the investigation.

Others questioned tonight include Mr. and Mrs. Charles Eyton, the former being a motion picture director and one of the first in the Taylor home after the murder; Arthur Hoyt, actor and friend of Mr. Taylor, and others whose names have figured in the inquiry; Verne Dumas, a neighbor of Mr. Taylor, and Niel Harrington, another neighbor.

Still another witness was a man who gave the name "Maine" to reporters. He closely resembled Charles Maigne, the producer. With him was a young woman whose identity was concealed. Her escort attempted to thrash a photographer who tried to take a flashlight of her.

Sands Apparently Cleared.

The evidence which apparently clears Sands was developed today at the investigation started by District Attorney Woolwine. In the first place Mrs. Douglas MacLean, wife of a film star, who heard the shot that killed Taylor and saw a man open the front door and leave, declared this man was not Sands. She knew Sands well.

Policeman Thomas Long told the prosecutor that on the night of the murder he had observed a man hiding behind a telephone pole near the Taylor home in Alvarado street. The man fled when he noticed the policeman.

The following morning, after the murder had been discovered, two cigaret stubs, part of the gold tipped stock personally imported by Taylor, it is believed, were found back of the telephone pole.

Seen by Policeman.

The Taylor residence had been entered by prowlers recently. On one occasion they had taken a quantity of these gold tipped cigarets. A few days after the burglary a cigaret stub was found on the doorstep. It was one of the stolen ones.

It was about 10 o'clock, according to Long, when he saw the man skulking back of the telephone post. The shot was heard about 8 o'clock, and the man Mrs. McLean saw left immediately after the shot was fired. Is he the man of the cigaret? Is he the man seen by the policeman? Why was he waiting there?

The district attorney examined a number of witnesses today and well into the night. Whether the young woman, heavily veiled, accompanying Director Maigne is a witness in the Taylor case or not could not be definitely determined.

Has Not Yet Read Letters.

The prosecutor issued a statement to the effect that he had not one scintilla of evidence against any one. He has not yet begun to read the letters written by Miss Mabel Norman to Taylor, he says.

These letters were discovered yes-

terday morning in an old boot in the house of the murderer director after they had been reported "missing" for seven days.

Meantime the haunts of sleepy, slant-eyed, silent Chinatown, are being visited by men who hope to obtain some idea of the activities of the drug ring that has ruined many of the most promising idols of the screen and which may have caused the death of Taylor; and to learn more details concerning a possible "cult" of which Taylor is now said to have been a member.

Mystery in Hiding the Missives.

Miss Normand, who has previously stated that she went to see Taylor on the evening of Feb. 1 to get books he wanted her to read, admitted today she went to get these letters.

"He said, 'I mailed them back to you yesterday,'" reads the statement she made for the use of the district attorney. "I replied that they had not yet arrived, and then he said, 'I think either Eyton or Garbutt has them.' Then I told him that I did not care if the world saw them, except that it might be embarrassing to both of us because they might be misunderstood."

It is peculiar, the investigators believe, that Taylor should hide these letters in a boot. He evidently feared some one might take them from the bureau drawer where Miss Normand had once seen them.

The house has twice been entered by prowlers, but nothing of any consequence was taken. The letters, if they were sought, had been too well concealed.

A few days ago the police questioned a prominent director who was said to be jealous of Taylor. They asked him if he had not demanded Miss Normand's letters from Taylor. He denied it.

Woolwine Keeps Contents Secret.

The letters were in a little package, tied up with some written by Taylor's daughter, Ethel Daisy Taylor.

Just what these letters of Miss Normand's contain, Woolwine will not say; but those who claim they know, assert there are in them messages of love and hate.

Miss Normand has signed herself as "Blessed Baby" and alluded to Taylor as "Baby" and "Dear Baby," but explained it was all in fun.

Miss Normand, Miss Minter, Miss Claire Windsor, and Miss Neva Gerber, once engaged to the man of mystery, will all be questioned by the district attorney's office; and will be requested to make written statements of all they know concerning Taylor, his mode of living, his friends, his enemies, his familiars, and all the incidents leading up to the night of the murder.

Says Mabel Loved but One.

Miss Normand, according to Henry Peavey, once said she was going to marry Taylor. Miss Normand has denied this. Miss Julie Courtell of San Francisco, former secretary to the little comedienne, today told reporters that Mabel had loved only one man, the man who became her director. The man is Mack Sennett, though Miss Courtell did not mention his name. Sennett has kept away from reporters ever since his name was first brought into the many angles of the case.

Miss Courtell did not believe Mabel was ever engaged to Taylor. In fact, she believed the atmosphere of Hollywood had spoiled Mabel's capacity for loving any one man ardently and sincerely.

Producers, Directors Called.

A number of producers will be questioned before the new quiz has gone much further, it is said, and one of these producers is an old time sweetheart of a woman in the case.

There will be a number of directors called before the prosecutors, too, and two other men who are supposed to have reasons for envying Taylor. Two of the directors also were jealous, it is asserted.

With Woolwine's quiz under way, the police are going ahead in their own investigation, working out new leads, eliminating new theories. The secret service men are busy in the narcotic ridden sections of Hollywood, and the British secret service men, representing the interests of Taylor's daughter, have joined in the work of solving the crime. The British man hunters came into the chase because of the fact that Taylor was a British subject.

Grand Jury Probe in Prospect.

A grand jury investigation is in prospect that "will not tolerate," according to officials, "the desperate efforts of powerful and acutely interested persons to cover the trail" of lurid scandal that has followed the death of the noted director.

This investigation, independent of all sources trying to save reputations hovering on the brink, will be based on absolute knowledge, it is declared. Taylor may have been the victim of the jealousy maddened former lover of a brilliant film star.

This rejected lover, according to the belief of some investigators, is no mysterious New York broker nor servile valet, but a man as well known in the film world as the woman he loved. From telegrams, letters, and information from unquestioned sources, the district attorney's office has decided that this is a tangible, workable theory on which to proceed.

Police investigators today admitted they have suddenly found a blank wall on every side. Evidence, once tangible, has been removed or distorted by well paid agents "of film interests," they declare.

A strange lethargy, it is also stated, has affected certain members of the police department since the finding of a pink silk night dress among Taylor's effects.

May Know the Facts.

The real truth of what happened at Taylor's bungalow on the fatal night is known to this "secret, wire pulling combine" behind the scenes, some believe, and is being concealed because of the embarrassment to huge interests which disclosure would involve. The secrecy attitude they believe to have been the outcome of a closely guarded midnight meeting at the home of Mary Miles Minter, petite screen star, whose love for Taylor is now freely admitted.

Meanwhile the Motion Picture Directors' association has issued a statement declaring the murder of Taylor to be "the one perfect crime from the criminal's point of view." It announces its belief that the mystery surrounding the shooting of the director will never be solved.

The casualties brought to light by the probe of the murder mystery continue to grow. Mabel Normand has suffered a nervous breakdown, according to her manager. Mary Miles Minter is so weak from grief that she has to be barricaded in her home and cannot speak to visitors. Claire Windsor has a severe attack of insomnia.

And now comes the report that husky Mack Sennett is ill—too ill to be seen, too ill to talk save through Japanese servants.

"Are You Married, or Do You Live in Hollywood?" They Will Ask You

BY EDWARD DOHERTY.

Los Angeles, Cal., Feb. 9.—[Special.]—Hollywood has raised a cry of pain against the indictments by the press returned since the murder of William Desmond Taylor. Hollywood declares the criticism of its ways and its morals is unjust; asserts that habits in the movies are no worse than in the stock exchange.

But in all parts of Los Angeles the question frequently put is this:

"Are you married, or do you live in Hollywood?"

Of course, there are actresses, and actors, too, who are decent, upright, four-square, ordinary people, hard working, married, the mothers and fathers of children they adore, people who go to church.

Treating "Tim" Meanly.

Some of them donate to charity—for instance, our old friend Timothy Mingle, he of the western parts. Mingle went up to a northern city one fine day, and the whole town turned out to do him honor. He wasn't allowed to spend a cent. He was entertained, flattered, made a hero. His press agent got credit for columns of space. The theaters at which he appeared were jammed to the mural decorations.

Then a charity worker approached big hearted Tim, and asked for a donation. Tim, with royal readiness, handed over $200 and a smile—his audience was present.

He put the item on his expense account, with other items of food and amusement, as "incidentals."

The film company, which had agreed to pay Tim's expenses, refused to pay that $200.

"The cheap skates," said Tim. "The ornery cheap skates."

Tim is getting only a few paltry thousands a week.

Of course there are decent people in the movies; else there would be no movies. But there are so many of the other kind that the decent folks are almost overwhelmed.

There is that kind, for example, who, in her conversations with other women, often refers to "the man I'm living with," just as her friends might say "my husband."

But it is not mere unconventionalities with which the film folks are charged. There are more evil things linked with the names of many of them. There is a famous foreign star, a woman whose name blazes in the lights of thousands of theaters, a dark, sleek, outre person, who merely tolerates men.

Into one of her latest pictures this big actress—she is a marvelous personality on the screen—put a sweet young thing of 17.

All during the filming of the picture she was nice to the girl, particularly nice, noticeably nice. "Teacher's pet" they began to call the child. And then the film was ended, and the actress struck. The girl isn't in the movies any more.

A Happy Punching Bag.

Of course, there are conventional married folks in Hollywood, as well as divorcées, and people who ought to be married, and human cream puffs who should make the subjects for experiments with lethal gas.

There is a married couple in one of the prettiest bungalows in Hollywood whom the magnates always point out as the synonym for marital bliss.

And yet for years they had just been living together. She loved him because he beat her. He loved her because she let herself be beaten. He had a wicked right, and she had a skin that discolored at the slightest touch. Hence was she perpetually flaunting the proof of her devotion.

The engagement happened one night at one of those informal swimming parties. Everybody was in the water except the girl, and she stood on the brink of the pool, shivering, fearful, wrapped about with a towel. A fat comedian plunged in and soon with lusty strokes was pursuing a mermaid who giggled as she swam away.

The hesitation of the lady with the towel annoyed her husband to be. He seized her by the ankle and pulled her in. He did not know she could not swim. She almost drowned.

She lay in his arms so limply when he had brought her out, and he thought it such a "game thing" she had done—to take a chance on losing her life rather than displease him—that he married her the next day.

No Wonder the Girls Loved Taylor.

They tell a story about Taylor and Betty Compson which has nothing to do with morals or manners, but is a good story none the less, and has the virtue of being true.

Taylor and a bunch of actors were playing poker some few weeks ago and Taylor won all the money in the crowd, said to be $7,000. Inasmuch, however, as all the salaries, all the cost accounts, all the profits in the movies are swelled by the press agent, perhaps that $7,000 is more than Taylor actually got.

As the director threw down his last hand and started to rake up all the money, chuckling gleefully, Miss Compson, who was standing back of him, asked, "What are you going to do with all that. Bill?"

"Sit down and I'll tell you," he said.

Betty sat down and Taylor swept the entire $7,000 into her lap.

Taylor's Daughter Will Not Go to Los Angeles

New York, Feb. 9.—[Special.]—On advice of her doctor, Miss Ethel Deane Tanner-Taylor will not go to Los Angeles to press her claim to the estate of her father, William Desmond Taylor. She and her mother, the present Mrs. E. L. C. Robins, are remaining in seclusion and decline to talk further of the Taylor murder mystery. The daughter is near a nervous breakdown. While not planning a trip to Los Angeles, she is arranging to take possession of her slain father's estate, now said to represent only $20,000. Frank G. Schenkeisen, her attorney, is preparing to take the necessary legal steps.

Grid Player with Broken Neck Mended Goes Home

New York, Feb. 9.—[Special.]—His broken neck mended, Harry Herbert, Syracuse football quarter back, got up and walked out of Mount Sinai hospital today with his suitcase in one hand and his plaster cast in the other. Herbert suffered his injury in the Colgate-Syracuse game in early November.

A UNIQUE GIFT!

Have you seen the wonderful statuettes at the Koehne Studio? Have one made in your characteristic pose. Your friends will be charmed. 104 S. Michigan-blvd.—Adv.

TAYLOR A LIEUTENANT

BY OTIS SWIFT.

[Chicago Tribune Foreign News Service.]

[Copyright: 1922: By The Chicago Tribune.]

LONDON, Feb. 9.—New information from official army sources is that William Desmond Taylor was enlisted in Chicago by the British-Canadian recruiting mission in July, 1918, was attested Oct. 6, 1918, and arrived at Hounslow, England, on Dec. 3, 1918, as a private.

The incomplete army records do not show the date of his commission, but THE TRIBUNE finds he was made a temporary lieutenant in the royal army service corps, an expeditionary force canteen. The appointment was made some time between Dec. 5, 1918, and April, 1919.

Officials state he probably served in France after the armistice with the canteen division, his duties being to supply food and forage to the troops.

The latest record available is that he was carried on the books as a temporary lieutenant on Dec. 4, 1921.

This data was obtained after a search through three-quarters of a million names of the Royal Army Service corps.

MOTHER DENIES ALL INSINUATIONS AGAINST MARY MILES MINTER

New York, Feb. 9.—[Special.]—Mrs. Charlotte Shelby, mother of Mary Miles Minter, defends her daughter from insinuations given publicity by the Taylor murder case in a telegram received today by Arthur James, editor of the Motion Picture World. The message reads:

"Mary adored Taylor as a child would her father, and is badly broken up over the tragedy. The friendship between the two was beautiful, and she feels that she has lost one of her dearest friends. Mary has made a complete statement to the authorities and they scout at the newspaper insinuations that Taylor may have been slain because of jealousy over Mary. She is refusing to talk for publication, but is aiding the authorities in every way to solve the mystery. The letters in the press are only those of an adoring young girl to a man almost three times her age."

Chicago Tribune

THE WORLD'S GREATEST NEWSPAPER

Vol. LXXXI. Friday, Feb. 10. No. 35.

Published daily at No. 7 South Dearborn Street, Chicago, Illinois.

Mail Subscription.—Price, except Postal Zones 5, 6, 7, and 8—Daily with Sunday, one year, $15.00.

MAIL SUBSCRIPTION PRICE.

Zones 1 to 4 inclusive—Daily, $7.50 per year
Zones 5 to 8 inclusive—Daily, $12.00 per year

Entered as Second Class Matter, June 3, 1908, at the Postoffice at Chicago, Illinois, under act of March 3, 1879.

New York Paris

Originator, Supreme Authority and World's Largest Stoutwear Specialists

Lane Bryant

N. E. Cor. Wabash Ave. and Washington St.

Closing Out All

Winter Apparel

for Stout Women

Coats

31 HIGH GRADE COATS. SOME FUR TRIMMED, DEVELOPED IN VELOUR, POLLYANNA, AND OTHER FABRICS.

Formerly to 89.50

45.00

Dresses or Suits

54 BEAUTIFULLY STYLED SILK AND WOOL FROCKS, MOSTLY SERGE, GEORGETTE AND CANTON CREPES—AND 25 STUNNING SUITS—MANY SUITABLE FOR SPRING.

Formerly to 79.50

35.00

Lifetime Opportunity!

ANY EVENING WRAP

Values to $495

Many trimmed with rich Furs. Finest materials—our most elaborate Wraps—your choice to close out,

$95

All Winter Coats, Suits and Dresses Reduced for Clearance. Savings Range from 33⅓% to 50%

SECOND FLOOR.

FRESH

—Daily Made—

CANDY

At Factory Prices

—Sold Daily at our Factory and Salesroom Only, viz.:

Regular $1 Lb. Quality (Slightly Misshaped)

3 LBS. —$1.00—

Assorted Chocolate Creams, Chocolate Creams and Bon Bons, Hard Centers, Creams and Bon Bons, Chocolate Creams and Hard Centers, or All Hard Centers.

SPECIAL

$3.00 Package for $1.00
3 lbs. Nuts, Fruits, Creams, Etc.

By Parcel Post, Insured

	Within 3rd Zone	4th Zone	Beyond
1 box	$1.25	$1.35	$1.50
2 boxes together	2.35	2.45	2.80
3 boxes together	3.45	3.60	4.00
4 boxes together	4.55	4.80	5.30

Benedetto Allegretti Co.

FACTORY and SALESROOM
137 N. WABASH AV.
(Second Floor)
Near Randolph — Opp. Field's

More

Bargains

added to this

Shoe Sale

Broken Lines

200	Pairs Infants' Soft Sole Shoes. Sizes 0 to 4. Former prices $1.00, $1.25 and $1.50	59c
100	Pairs Children's Shoes, turned soles, kid and patent leather. Sizes 4 to 11. Former prices $3.75 to $5.75	$2.95
110	Pairs Children's Shoes, welt sole, black kid. Sizes 5 to 11. Former prices $5.00 to $7.00	$3.95
145	Pairs Misses' Shoes, black kid and patent leather. Sizes 11 to 2. Former prices $8.00 and $8.50	$4.95
200	Pairs Young Ladies' Boots, Oxfords and Slippers. Sizes 2½ to 7. Former prices $9.00 to $13.50	$6.95

Sale Closes February 15th

Our Annual February Box Hosiery Sale

NOW IN PROGRESS

Buy by the Box and Save 20% to 40%

A STARR BEST

Randolph and Wabash
CHICAGO

TAKE YOUR PICK, G. O. P. WILL SAY ON BONUS TAXES

"Gas," Cigarets, and Joy in Proposed Levies.

(By a Staff Correspondent.)

Washington, D. C., Feb. 9.—[Special.]—Eight different forms of special taxes will be included in the soldiers' bonus bill, according to sentiment expressed at a meeting of Republican members of the house ways and means committee today. Indications were that the revenue would be obtained from the following sources:

An increased tax on tobacco and cigarets.

A tax on gasoline of not more than 1 cent a gallon.

A tax on automobiles of not more than 25 cents per horse power.

A tax on bank checks of not more than 1 cent per check.

An increased tax on transfers of capital stock.

An increase in various documentary stamp taxes.

A tax on real estate transfers amounting to 5 cents on each $10.

An increase in the tax on amusement admissions above 25 cents.

Total Put at $329,000,000.

In all, taxes amounting to about $329,000,000 were indorsed for the time being and tomorrow the section will try to find a way to raise an additional $21,000,000 so as to make up a round sum of $350,000,000.

It is planned to make the taxes in effect for a period of probably three years. It is estimated that if $350,000,000 is raised annually for three years it will be sufficient to take care of those who desire cash bonuses.

The committee is not attempting to provide funds at present for other forms of compensation.

Members of the committee at today's meeting appeared to be almost unanimous in opposition to any increase in either first or second class postage rates. The question of parcel post rates is still under consideration.

Protest on Stock Tax.

Members of the committee have been flooded with telegrams against the proposed tax on transfers of capital stock. The telegrams, however, were based on an erroneous report that the committee contemplated raising $190,000,000 through a tax of one-fifth of 1 per cent. The highest rate of tax which has been given any serious consideration is one-tenth of 1 per cent, and the increased revenue which would result from this tax would be only $24,000,000.

DOCTOR, 2 SONS, ARE CONVICTED OF ABUSING MAID

Dr. George Lipshuich, 4201 West Roosevelt road, and his two sons, Jehill and Caesar, were convicted of assault with a deadly weapon by a jury before Judge Philip L. Sullivan in the Circuit court yesterday. They had been accused by Mamie McCray, 3120 South La Salle street, colored laundress, of pointing a revolver at her and sprinkling her with cigar ashes and using third degree methods in attempting to force her to confess robbing their home.

A new trial was asked by the defendants, and Judge Sullivan set Feb. 17 to hear the motion.

PERSHING TELLS WHY MAC ARTHUR GOES TO MANILA

Jealousy Report Is Called "Gossip."

Washington, D. C., Feb. 9.—[Special.]—Gen. John J. Pershing, chief of staff of the army, tonight branded as "damn poppycock" and "idle gossip" stories reported from New York that he, as a rejected suitor for Mrs. Louise Cromwell Brooks, daughter of Mrs. E. T. Stotesbury of Philadelphia, had ordered to a Philippine assignment Brig. Gen. Douglas MacArthur, commandant at West Point, who is to marry Mrs. Brooks at Palm Beach Feb. 14.

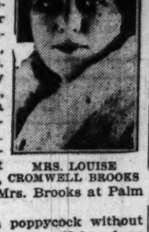

MRS. LOUISE CROMWELL BROOKS

"It is all damn poppycock without the slightest foundation and based on the idlest gossip," said Gen. Pershing, who was reached at his home just after he had returned from the congressional reception at the White House.

Pays Tribute to MacArthur.

"You can quote me to that effect," the general continued. "If I had married all the ladies to whom idle gossip has engaged me since the end of the great war I would be a regular Brigham Young."

GEN. DOUGLAS McARTHUR.

Gen. Pershing took occasion to pay a tribute to Gen. MacArthur, whom he has known for many years.

"Gen. MacArthur," he said, "is being ordered to the Philippines because he stands at the top of the list of general officers due for foreign service. As a matter of fact he has been due for such service for more than a year.

"I know nothing of these rumors that Gen. MacArthur proposes to resign from the army. I have not the slightest intimation of any such intention from him.

Doesn't Believe He'll Resign.

"I will say, however, that I do not believe Gen. MacArthur would resign from the army merely because he was ordered to a foreign post. Gen. MacArthur is one of the most splendid soldiers I have ever met.

"All this gossipy stuff is idle nonsense."

Announcement of Gen. MacArthur's engagement to Mrs. Brooks was made several weeks ago. About the same time it became known that Gen. MacArthur, who had been granted two months' leave of absence, had been ordered to Philippine service. For several weeks there have been rumors, lacking confirmation, that Gen. MacArthur would resign from the army rather than go to the Philippines. These were denied by his friends.

OCEAN STEAMSHIP MOVEMENTS.

Arrived.	Port.
CHICAGO	Havre
LA LORRAINE	Havre
HONDURAS	Havre
KEYSTONE STATE	Manila
Sailed.	**Port.**
NOORDAM	Rotterdam
HUDSON	Bremen

NINE MEN, 3 WOMEN ON JURY; MADELYNN'S MURDER TRIAL BEGINS

Los Angeles, Cal., Feb. 9.—[Special.]—The taking of testimony in the trial of Madelynn Obenchain, charged with the murder of her sweetheart, J. Belton Kennedy, began shortly after 4 o'clock today. Her earnest fight for freedom—against the death penalty asked by the state—brought hushed moments in the court. Only the scratching noise of rain on the spattered windows was heard, giving an unreal touch to the crowded little room.

Madelynn Obenchain stared unseeingly ahead, the dream of Honolulu wiped cruelly from the depths of her eyes.

Dr. A. F. Wagner, who performed the autopsy on Kennedy last August, was the first witness called to the stand. He testified he found buckshot in the side of the face of the dead man. He didn't count the buckshot, but thought there might have been half a dozen. He found a gash below and in front of the ear of the victim and a girdlelike wound under his chin.

Two pictures of Kennedy taken after death were shown the jury. Madelynn Obenchain turned her face sharply away.

The three women jurors peeped quickly at the pictures hurrying down the row of less sensitive men.

The thirteenth juror chosen in lieu of rounding up a new panel of talesmen was Mrs. F. P. Sperry.

The jury, composed of four ranchers, a millionaire oil man, a lawyer, three business men, and three housewives, had been obtained at noon. Selecting the thirteenth or alternate juror took nearly two hours, and eight were "blackballed" out of the fourth panel of fourteen before she was chosen.

FOOD LESSON No. 4

A Product of the Churn

The emblem of GOOD LUCK is the churn.

Not the old-style wooden one with the long-handled dasher; but a shining-white, immaculately-clean steel churn, into which flow the rich pasteurized full cream milk and food-oils which form the ingredients of GOOD LUCK.

Here they are churned together until perfect union is attained.

Skill and exactness are required in this operation. The perfect quality of Jelke GOOD LUCK reflects the perfect skill of the trained operative in charge.

You buy the wholesome product of the modern churn, operated by experts when you buy

JELKE
GOOD LUCK
MARGARINE
The Finest Spread for Bread

FOR SALE BY RETAIL DEALERS

Churned by

JOHN F. JELKE COMPANY
Chicago

Washtenaw Ave. and Polk St.
Telephone West 2880

"KOMISS FOR KOATS"

D. S. Kopniss & Co.

Southeast Corner State & Jackson

FINAL SALE FUR COATS

OUR entire remaining stock of high grade furs will be sacrificed tomorrow at prices unheard of—not one coat reserved. We guarantee you the greatest Fur values Chicago has ever seen.

$325 Hudson Seal Coats with Marten (Skunk) collar and cuffs. Three-quarter lengths—select skins. On sale	$225
$150 Northern Muskrat Coats—36 in. lengths, reduced to	$95
$325 Northern Raccoon Coats in full 36 in. models—select skins—	$135
$150 Hudson Sealine Dolmans—full, well made models—special at	$85

Pimply Skin?

Take MASTIN'S VITAMON TABLETS

Easy and Economical — Results Quick

Of what use are beautiful features if you have an ugly skin, flabby flesh, hollow cheeks, or a scrawny neck? Try MASTIN'S VITAMON TABLETS for a short time and watch the amazing improvement in your appearance and energy.

Few women there are now who cannot marvelously increase the beauty of their appearance, clear the skin of eruptions, improve their health and gain that fascinating charm of a well-rounded face and figure and beautiful complexion. Since Science wrested from Nature those mysterious life-giving, health-building elements—the vitamines—thousands upon thousands can tell you of the amazing and almost magic-like results from their use.

MASTIN'S VITAMON TABLETS contain not only yeast vitamines, but *all three* of the precious vitamines—A, B and C—specially concentrated and combined with *true organic* iron and the necessary lime salts which your system needs to keep you strong and well.

If you want to quickly clear your skin and complexion, put some glad healthy flesh on your bones, increase your nerve force and power and look and feel far better, make this simple test: First weigh yourself and measure yourself. Next, take MASTIN'S VITAMON TABLETS—two tablets with every meal. Then weigh and measure yourself again each week and continue taking MASTIN'S VITAMON TABLETS regularly until you are satisfied with your gain in weight, "pep," energy and improved appearance.

Insist upon the Original and Genuine Vitamon—

MASTIN'S VITA-MON TABLETS

THE ORIGINAL AND GENUINE — YEAST VITAMINE TABLET

Fully guaranteed in every respect or money refunded. At all good druggists.

Remember the Name!

The NEW CURRENCY CIGAR

Largest selling Scent Cigar in the World

Skin Troubles

—Soothed—

With Cuticura

Soap, Ointment, Talcum, 25c everywhere. Sample free of Cuticura Laboratories, Dept. X, Malden, Mass.

Tobey *Semi-Annual* Sale

$175 Velvet Sofa
$98

Nine-tenths of our regular stock has been marked down.

In addition, beautiful furniture, the regular Tobey standard, has been bought at discounts of 25% to 60% and is offered at the same reductions.

Reg. Price		Sale Price
$ 110	Dresser, walnut or mahogany	$ 79
80	Dressing Table	54
105	Chiffonette	73
63	Bed	43
92	Walnut Table	64
18	Chair, to match	9
250	Decorated comb. wal. Dresser	149
166	Beds, to match	97
180	Chiffonier, to match	105
2,092	Hepplewhite mahogany Suite, 8-piece	1,183
1,936	Mahogany Suite, 10-piece	1,259
125	Overstuffed Tapestry Sofa	89
700	Tobey-made carved mahogany cane Davenport	525

The Tobey Furniture Company

Chicago
New York

Wabash and Washington

LA FOLLETTE IS SAFE, SIGNS IN WISCONSIN SAY

They're After His Scalp; Pleases Senator.

BY ARTHUR SEARS HENNING.
[ARTICLE NO. 6.]

Milwaukee, Wis., Feb. 8.—[Special.]—They are going to slaughter Senator La Follette again when he comes up for renomination this year, so the conservative Republican leaders in Wisconsin assure me.

Maybe so, maybe so. They have been going to slaughter La Follette so often only to come out of it pretty well slaughtered themselves that one cannot be blamed for waxing wary of such prognostications.

And how La Follette does love to be slaughtered! When the snickersnees of his enemies are being whetted with more than the usual vigor, he knows that all is well and another term in office is assured. An ominous calm would give him the first scare in thirty or forty years of officeholding.

Safer This Year than Ever.

My judgment is that it will be more difficult to defeat La Follette this year than ever before. He always has been the candidate of protest against existing conditions, against the party in power, even when it happened to be his own party, against pretty much everything at all times, and in a year when dissatisfaction is expected to be a political factor of consequence the great apostle of protest may be expected to find easy going on the road to a fourth term in the senate.

Wisconsin is not one of the states in which the Republicans fear the loss of a senate seat this year, the Democratic party being at the lowest ebb in this state in many years.

Cause of Democratic Decay.

The only question, if La Follette is returned, is whether La Follette is a Republican, for he votes with the Democrats about as often as with the Republicans, a circumstance which may account partly for the decay of the Democratic party in Wisconsin.

La Follette long has been a thorn in the flesh of the Republican organization which the Republican leaders are making a supreme effort this time to pluck out. He and the La Follette congressmen have been deprived of a good deal of federal patronage which has gone to Senator Lenroot and the anti-La Follette congressmen and recently an effort was made in a caucus of Republican senators to read La Follette out of the party.

Ahead of All Progressives.

La Follette as a progressive was always several laps in advance of all other progressives. Now he stands for ultra-radical tendencies, compared with which his position of twenty years ago appears reactionary.

He has aligned in his support the Nonpartisan league, which is waxing powerful in Wisconsin, the radical elements of organized labor, the population of German descent, the Irish, and the wets. In addition he has a large aggregation of progressive Republican followers whose devotion has not been lessened by his recent radical tendencies.

The opponents of the senator are awaiting with eagerness a disclosure of his attitude toward the work of the conference on limitation of armaments. He has spoken slightingly of the conference in his magazine, and if he should oppose the treaties there is little doubt that he would find his support weakened, particularly among the thoughtful progressives and the women.

Guy Goff Likely Foe.

There will be a candidate in the Republican primary against La Follette, and this candidate is to be chosen by the citizens' Republican state conference, scheduled to meet next May. Guy Goff, assistant attorney general in the Harding administration, has been mentioned as a possible candidate, but the anti-La Follette leaders would prefer to put up a conservative "dirt" farmer, who would be expected to put a crimp in the plans of the Nonpartisan league to consolidate the farmers in support of "Fighting Bob."

The purpose of the conference is to organize all those elements of the Republican party which are opposed to "the forces of destructive radicalism striving for ascendency in the state," according to the call issued by the committee of forty-four, consisting of two men and two women from each congressional district. The conference will select candidates also for the Republican nomination for governor against Gov. Blaine and for other state offices.

This movement against radicalism was launched last fall, following the adjournment of the legislature, in which the Nonpartisan league, the Socialists, and the La Follette followers had mustered a majority on some questions. With the governor and some other state officers elected on a Nonpartisan league platform, the radicals were with great difficulty prevented from putting through a program of state ownership smacking of Marxian socialism.

The Nonpartisan league had a fund of $500,000 in the 1920 campaign and some 30,000 or 40,000 members. The organization is getting ready to extend its membership, if possible, this spring, and the committee of forty-four is aroused by the danger of radical domination of the state government to be elected next fall.

Call for Citizens' Conference.

The call for the citizens' conference says in part:

"The forces of destructive radicalism are striving for ascendancy in the state. These forces threaten to secure complete control, now partly accomplished, of the administrative and legislative departments of the state. They are organizing by class appeal, by misrepresentation of American institutions of government, by pandering to selfish special interests. They are drawing together under a common leadership the elements of unrest.

"The paid organizers and agitators of the Nonpartisan league, bolshevists, Communists, I. W. W.'s, and socialists have joined hands to weld these forces into a single organization with a single program, under the leadership of the self-appointed masters of the Nonpartisan league, to perpetrate in Wisconsin the ruin they have wrought in North Dakota.

Points to Danger.

"Through this false leadership, already a large number of the good citizenship of Wisconsin have joined the Nonpartisan league and similar un-American organizations without realizing the destructive effect of such organizations upon American institutions.

"The zero hour is at hand. Delay or indifference spells surrender. If the menace of destructive radicalism is to be met successfully in this state, it must be under the banner of the Republican party as the dominant political party in the state and the party of constructive progress in the state and nation."

Wisconsin now has a solid Republican delegation in the national house of representatives, and there appears little danger of any material losses. Representative Stafford, in the Fifth district, will have Socialist opposition. Representatives Cooper, Beck, John M. Nelson, Browne, and Voigt face fights for renomination.

MURDER SCENE AND VICTIM

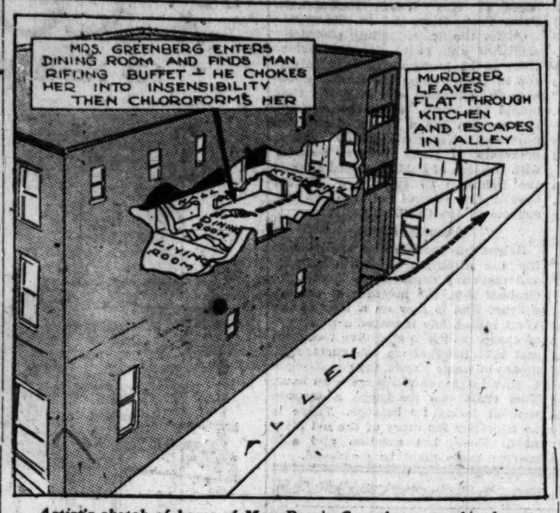

Artist's sketch of home of Mrs. Bessie Greenberg, murdered yesterday by thief who chloroformed her and then ransacked the flat.

Mrs. Bessie Greenberg, slain in home by "chloroform" thief.

BRITISH KILL INDIAN RIOTERS IN MOB OF 10,000

LONDON, Feb. 9.—[By the Associated Press.]—The British Indian police fired on a mob of 10,000 natives during a serious riot at Tirurannamalai, about eighty-five miles southwest of Madras, in the Tanjore district, on Tuesday last, killing three persons and wounding eight others, says an Evening News dispatch from Madras, filed Tuesday and received today.

India is gradually to take her place as a partner in the British commonwealth of nations, probably as a federation of provinces. This was the ideal British policy as described by the secretary for India, E. S. Montague, in a speech here today.

"We are in favor of 'swaraj,' as they call it, within the empire. We will lead them there in the only way we believe they can be successfully led there," he declared. "It is by evolution, not revoluation, that progress is possible."

WOMAN PREACHES AS CLERGYMAN HUSBAND SINGS

Mrs. W. M. Barcafer will be the speaker and her husband, the Rev. W. M. Barcafer, will be the singer in a series of evangelistic meetings at the Waveland Congregational church, Waveland and Janssen avenues, which begin Sunday morning and continue through the following Sunday.

MRS. W. M. BARCAFER.

Because the method is reversed from the usual course where the minister is the preacher and the wife is the singer, Mrs. Barcafer wishes to be called a speaker and not a preacher, although preaching is what she does. The Rev. E. L. Reiner is pastor of the church.

Moonshine Makes Husband Use Windows for Doors

Los Angeles, Cal., Feb. 9.—[Special.]—The recipe is not given, but it was certainly potent stuff, according to a divorce complaint filed today by Lillian Lyman against Howell Lyman, well to do business man. Mrs. Lyman charges that her husband made home brew that caused him to climb in and out of the windows and ignore the doors of the house altogether. Another time, it is charged, Mr. Lyman took a drink, dressed himself in his best clothes, and climbed out of the window and under the house, where he went to sleep. The next day he took another drink, the complaint says, and he again dressed and went to sleep in the chicken yard. The couple have been married sixteen years.

PLOT TO BLOCK FREE IRELAND SEEN IN RAIDS

De Valera or His Chief Aid Suspected.

BY JOHN STEELE.
[Chicago Tribune Foreign News Service.]
[Copyright: 1922: By The Chicago Tribune.]

LONDON, Feb. 9.—Arthur Griffith, president of Dail Eireann, conferred with Prime Minister Lloyd George and Austen Chamberlain this morning about the Ulster situation.

He gave assurances that the raids into Ulster were not authorized by the provisional government or by the Dail cabinet and that both bodies are doing their utmost to secure the release of the prisoners and to prevent a recurrence.

Downing street believes that the provisional government and the Dail are playing an honest game, but that they are handicapped by undisciplined local bands on one hand and De Valeraites on the other, who are doing all in their power to discredit the Free State. It is believed here that Cathal Brugha, if not Eamon de Valera, was behind the Ulster raids.

Griffith to Meet Craig.

Mr. Griffith, at the request of the British government, postponed his departure for Dublin tonight, and will probably meet Sir James Craig or other Ulster representatives. Powerful influences are working to bring the heads of the two factions together.

"I am confident the present British government is sincerely determined to give the treaty we have signed full effect," Mr. Griffith said. "I am confident that with patience and restraint on both sides the so-called Ulster question will be amicably settled within the present year between us Irishmen on a basis of a unified Ireland.

"It must be remembered that the provisional government does not possess full governmental powers at the present time, but it may be relied on to take every action within its present circumscribed powers to prevent disorders."

More Raids in Ulster.

BELFAST, Feb. 9.—[By the Associated Press.]—Additional kidnapings occurred today in County Fermanagh, one of the counties in which yesterday's raids were carried out. Four constables were kidnaped in the Rosslea district.

Five special constables and four soldiers, fully armed, while on their way to Enniskillen in an ambulance to bring back the men wounded at Newton Butler in the early morning, were captured while passing through Monaghan. Several kidnaped men were released today.

5,000 Men Guard Border.

Ulster's frontier was virtually a line of steel today. From Portadown, County Armagh, to Belleek, on the Fermanagh-Donegal border, forces of "specials" were on guard, as well as heavy contingents of the regular constabulary.

It was estimated that 5,000 men were engaged in policing the line.

According to a report from Strabane, County Tyrone, 4,000 armed men with 300 motor cars, had assembled in the valley at Donegal Tuesday night ready to advance on Londonderry, when the news of the reprieve of the three men under sentence of death at Londonderry was received. The men then dispersed.

Orders Prisoners' Release.

ENNISKILLEN, County Fermanagh, Ireland, Feb. 9.—Quiet had been restored here today. The roads were closely patrolled. The provisional government, it is stated, has telegraphed instructions to the commanders of the Irish republican army to release the prisoners taken during the raids.

De Valera to Open Fight.

[Chicago Tribune Foreign News Service.]

DUBLIN, Feb. 9.—The much battered O'Connell street, the city's main thoroughfare, has been chosen by the republicans as the place for launching their campaign on Sunday afternoon against acceptance of the treaty creating the Irish Free State. Eamon de Valera said Prime Minister Lloyd George had "striven unremittingly for the partition of our nation by setting up two antagonistic and mutually destructive states. The Ulster government is a fact, and now Arthur Griffith and Michael Collins are aiding Lloyd George by organizing the southern government." He asserted there was room for only one government in Ireland and that was the republic.

$500,000 SUIT

E. E. Esch, complainant in suit against David Gage Joyce, millionaire lumberman.
[Moffett Photo.]

Mrs. E. E. Esch, whose divorce was granted just a year to the day prior to the filing of præcipe in her former husband's suit.

MYSTERY VEILS $500,000 ASKED OF DAVID JOYCE

Counsel for E. E. Esch Refuses Comment.

Mystery still surrounds the filing of a præcipe in a suit for $500,000 by Edward E. Esch, auto dealer of 2216 South Michigan avenue, against David Gage Joyce, millionaire lumberman. Mr. Joyce is a brother of Stanley Joyce, who recently divorced Peggy Joyce. Attorney Stephen A. Day, who filed the præcipe for Mr. Esch, was a veritable sphinx on the subject. He refused to discuss the case, confining himself merely to what he originally had said—that it was based on a "business transaction."

Neither Mr. Esch nor Mr. Joyce could be reached during the day. Mr. Joyce's secretary stated for him that Mr. Joyce "has no idea" what the suit might be about.

Both in Divorce Cases.

Recourse to the court files only appeared to deepen the mystery. It was disclosed here that both Mr. Joyce and Mr. Esch have in the last year or so been divorced. In both cases the charges against them were cruelty, and each was compelled by the court to make settlement on his wife commensurate with his income.

Mr. Joyce paid his wife $50,000 alimony and $15,000 solicitors' fees and settled upon her the income of a $200,000 trust fund. Mr. Esch had to pay his wife $250 a month alimony. Mrs. Esch was granted her divorce on Feb. 8, 1921—just one year to the day before the filing of Mr. Esch's suit for $500,000 against Mr. Joyce.

Denies There Is Connection.

Asked whether there was any connection between the divorce of Mrs. Esch just one year to the day before the filing of her former husband's suit against Mr. Joyce, Attorney Day said: "No, no. I cannot talk about it. If it becomes necessary to file a declaration—which will be in about a month—everything will be made public at that time. Until then I can say nothing."

CORONER'S JURY FINDS MULLANEY KILLED HIMSELF

Herbert Mullaney committed suicide by jumping from a sixth floor window in the South Clark street station, according to the verdict returned yesterday by a coroner's jury investigating his death.

Mullaney was wounded and arrested after a fight following a jewelry store robbery in which Sergt. James Kane of the Town Hall station was wounded. Harry Lattimore, Mullaney's companion, was also arrested. Mullaney was handcuffed at the time he made his death leap. He was waiting his turn to be photographed.

SERGT. JAMES J. KANE.

INQUIRY INTO BROKER'S DEATH IS CALLED OFF

Rumors that the death of Matthias B. Pittman, La Salle street broker, may have resulted from poisoning, led Coroner Peter M. Hoffman yesterday to order an investigation into the circumstances of the death, then upon later evidence to call it off. Organic heart disease has been considered the death cause. Mr. Pittman died in his residence, 2630 Lake View avenue, Wednesday.

MATTHIAS B. PITTMAN.

BANDITS GET $2,500 IN GEMS.

New York, Feb. 9.—Two bandits raided the jewelry store of Jacob Berger in East 86th street today and escaped with $2,500 in gems.

FROM SICK BED SLAMS HAYNES AS MODERN CZAR

Congressman Assails Big "Dry" Appropriation.

[BY A STAFF CORRESPONDENT.]

Washington, D. C., Feb. 9.—[Special.]—Representative James A. Gallivan of Boston, who is ill in a hospital here, sent a statement to the house today, accusing Prohibition Commissioner Roy A. Haynes of issuing misleading statements about the success of prohibition. Gallivan asserted the country never would tolerate "the snoopers and spies" of Mr. Haynes', office and claimed that prohibition conditions were growing worse.

ROY A. HAYNES. [Harris & Ewing Photo.]

Compares Other Expenses.

Mr. Gallivan compared the appropriation of more than $9,000,000 for the Haynes bureau with other government expenses. The sum required for Commissioner Haynes, he said, was approximately the same as Secretary Hughes requires for the state department; is forty times as much money as is required to run the executive establishment at the White House; is nearly equal to the expense of the customs service, and is nearly the same as the amount spent by the public health service in protecting the health of the country.

Asks as Much as Czar.

"Maj. Haynes wanted $10,000,000," Mr. Gallivan said, "to meddle with the private affairs of the people as did the czar of Russia in the days of the Black Watch. Some think our Presidents are extravagant with a $75,000 salary, house rent free, and other luxuries; but the whole estimate for the executive department proper was only $227,000, while Maj. Haynes demanded nearly forty times as much for prying and snooping through the land and holding up innocent men and women, sometimes killing them, because of the natural suspicion of the spy of all other people on the face of the earth."

While Commissioner Haynes is issuing daily bulletins to the press, Mr. Gallivan said, in which he declares the country is for prohibition, "he comes to congress and paints the country as filled with criminals, to be caught at an expense of ten millions a year."

President Signs Bill for Conversion of Allied Debt

Washington, D. C., Feb. 9.—The bill creating a commission and otherwise making provision for the conversion of the $11,000,000,000 debt owed the United States by the allied powers was signed today by President Harding.

Rothschild & Company
The Home of Chicago's AQUARIUM

Special Sales for Today

In this column you will find the most interesting values we have offered this season at such low pricings.

Men's $3.50 and $4 Madras Pajamas

Tailor made, good grade, maker's label on each garment. Usually sold in exclusive shops. Plain white, printed and woven madras cloth, 4 silk frogs, perfect quality, $1.98

Rothschilds'—Main Floor

Knicker Trousers

For boys, of heavy blue serge. Full cut and full lined. 8 to 18 year sizes, $2.65

Rothschilds'—Second Floor

Polychrome Candle Stick and Candle

With colored candles, regular $1 value, complete, 89c

Rothschilds'—Main Floor

Sterling Silver Buckle

On real leather belt, $2.95 value at $1.85

Rothschilds'—Main Floor

Cresca Raisins

Extra fancy imported Malaga Raisins in prettily decorated packages, choice of clusters or extra large loose muscatel, $1.00 value, limited quantity; 1 pound package, 49c

Rothschilds'—Seventh Floor

Betty Chains

Small metal bead in all the newest colors, 42 inches long, 50c

Rothschilds'—Main Floor

Special Luncheon 35c

Choice of
Broiled White Fish,
Parsley Butter
Home Made Noodles

Chicken Croquettes, Carrots and Peas in Cream

Irish Lamb Stew with Dumplings
Mashed Potatoes
Corn Starch Pudding, Vanilla Sauce
Fruit Sundae or Ice Cream
Coffee, Tea or Milk
Bread and Butter

Rothschilds'—Eighth Floor

F. N. Matthews & Co.
Outfitters to Women
21 East Madison Street
Between State & Wabash
The Shop of Personal Service

TODAY AND TOMORROW ONLY

coat sale

$75

Values to $175
Featuring especially full length, generously made, straight line models in sizes 38 to 46.

An unusual opportunity for larger women

OTHER SALE GROUPS— $65 $85 $95

F. N. MATTHEWS & CO., 21 East Madison Street

Spring Fashionknits are here

EVERY thread that goes into a Fashionknit tie is of pure silk—the finest silk—that's why they wear so well; they'll hardly wear out. The spring designs are entirely different; prices lower.

$2.50 $3 $3.50

Maurice L Rothschild

Money cheerfully refunded

Southwest corner Jackson and State

Minneapolis St. Paul Chicago

CARSON PIRIE SCOTT & CO.

Novel and New Jewelry Accessories

Those charming trinkets — little in themselves, which contribute so much to individuality.

Combs Studded with Stones in Jewel Colors, $2.50 to $25

Flaring Spanish combs with stones the color of sapphires, amethysts, emeralds and rubies. Prices vary with size and style.

Barrettes to Match these, or to use separately, are $1 to $5.

Ear-Rings Special, $1 to $15 Pair

Jeweled drops, long slender pendants in many different designs but with the jet, jade and pearl colored ear-rings predominating. Prices vary with style.

First Floor, South.

O'Connor & Goldberg
"The Costume Bootery"
23 and 25 Madison St., East
O-G SHOES AND HOSIERY

An Important arrival for Spring from the O-G Studios

An unusually attractive O-G pump with new elastic sides, as sketched. An O-G model of superlative style!

$10.50

BLACK SATIN
PATENT LEATHER

DR. WIRTH 'FIRES' 5,000 OF BERLIN STREET CAR MEN

Reichstag Reds Brandish Fists at Chancellor.

BY GEORGE SELDES.
[Chicago Tribune Foreign News Service.]
[Copyright: 1922: By The Chicago Tribune.]

BERLIN, Feb. 9.—German government employés have no right to strike, said Chancellor Wirth this afternoon in addressing an excited session of the reichstag, where seven parties prepared a battle over the railroad strike and planned measures to prevent a repetition. Dr. Wirth's declaration presages a national law preventing railroad, postoffice and telegraph employés, the army and the whole bureaucracy from striking.

At the same time the Berlin magistrates' council discharged 5,000 street car men who are continuing to strike for their failure to report for work at the time appointed in the government's ultimatum. This action was called the most remarkable because the magistrates' council is two-thirds Socialist.

Deaths Laid to Strike.

Another result of Germany's unrest was one railroad accident and one gas works explosion in which several were killed and losses of 100,000,000 marks (roughly $500,000) were sustained.

Dr. Wirth's declaration shows that a parting of the ways has been reached on the government's previous policies governing the workers. Dr. Wirth, who is a representative of the Clerical party and is known as a friend of labor, declared in the reichstag recently:

"If the day comes when the bourgeoisie are on one side and the proletariat on the other, you will find me on the side of the proletariat."

His hearers today believe that Dr. Wirth has reached the limit in his support of the proletariat.

Brandishing of Fists.

The chancellor served notice on the Red wing in the reichstag that he intends to defend the foundations of the German state, among which is the right to prevent state servants from striking. He spoke with his face livid and his nerves quivering. He engaged in an impromptu debate with the Communists, who rushed to the speaker's tribune brandishing their fists under Dr. Wirth's nose and shouting threats.

MEXICO ON GUARD

Mexican troops have been posted at strategic points along the United States border to prevent the threatened entry into Mexico of anti-Obregon rebel leaders and their followers.

MEXICO GUARDS BORDER AGAINST REBEL INVASION

BY JOHN CORNYN.
[Chicago Tribune Foreign News Service.]
[Copyright: 1922: By The Chicago Tribune.]

Mexico City, Feb. 9.—President Obregon has received delegations from various parts of Mexico, and especially from Michoacan and the northern country, to get reports on conditions throughout the nation. It was pointed out that newhere in Mexico are communications interrupted, towns or villages attacked, or travelers held up.

Minister of War Serrano said the government had no difficulty in defeating rebel forces; the trouble was to find them. He declared that Pablo Gonzalez, with certain oil men, was planning an invasion of Mexico. He added that Gens. Cantu, Gonzalez, Margula, and Lucio Blanca all want to head a revolutionary movement, but they cannot work together.

The most active preparations are being made for the protection of the northern boundary against trouble makers working on American soil. The forces guarding the boundary are being rapidly doubled, and two of the most capable military men in Mexico have been placed in charge of protective measures along the Rio Grande and further westward.

These are Gens. Juan Andrew Almazan, who worked out the present successful plan of border guards, and Francisco R. Manzo, who will operate in Sonora and the west. Two battalions have been sent to the border from the west and two others from the center and the south. These include infantry, artillery, and cavalry.

Soviets Abolish Cheka, but Old Chief Rules

MOSCOW, Feb. 9.—[By the Associated Press.]—The All-Russian cheka, the soviet secret police and judicial organization maintained largely for the suppression of counter revolution, has been abolished. The All-Russian central executive committee today transferred suppression of open revolts, banditry, and fighting, and the work of espionage, guarding the railways and frontiers and other preventive measures to the ministry of the interior, who is Felix Djerjinsky, ex-president of the cheka.

DISCHARGE SIX ALLEGED GAMBLERS.

Six men arrested at 1712 Lake street were discharged in the Des Plaines street court yesterday. They were charged with gambling. The evidence was held insufficient.

BRITISH DEVELOP AIR POWER AT DOOR OF PANAMA

English Hold Strategic Line in Caribbean.

BY PHILIP KINSLEY.
[Chicago Tribune Foreign News Service.]
[Copyright: 1922: By The Chicago Tribune.]

PORT OF SPAIN, Trinidad, Feb. 9.—The defenses of the West Indian trade routes and the international protectorates and possessions in this American Mediterranean are taking on an increased importance as a result of the development of the submarine and airplane. This is thought to be the strategy behind the informal American proposal to Great Britain and France to turn over to the United States certain islands on this side of the Atlantic.

These nations possess salients here which could in an emergency control the Panama canal and the routes between South America and Europe. A survey of the English possessions is now under way. They extend in a semi-circle seventy miles wide from Florida to this island, which is in sight of the South American mainland.

Develop Air Power.

British Honduras on the mainland produces mahogany for frames and sea island cotton. Outside of the West Indies, as the chief Atlantic salient for England, stands the Bermudas, where the British fleet is based and great stores are kept. The West Indian aviation committee, formed with the approval of the air ministry and the British colonial office, is working to develop air routes in the Caribbean sea. The Bahamas have voted a £25,000 (roughly $100,000) annual subsidy to help develop air travel.

The argument is used that if England does not develop aviation here some "neighboring foreign country" will step in and assert its dominance. It is assumed the reference is to America, whose trade and political interest are vital and who finds a natural field for expansion here.

Although Kingston has not grown much on account of the Panama canal, England is planning to establish an oil base there in June. Also it proposes to cut a new channel through the bar there so that ships of all sizes can enter the harbor where there is room and depth for all fleets.

U. S. Navy Discouraged.

Last week the United States naval vessel Proteus came to Kingston to get water for the American fleet off Cuba. The officers of the ship said they could not get water in Cuba. The officers said the American fleet was disorganized and had no supplies and could not go into action if called. They said there was no coal or oil. Only eighteen destroyers will participate in the maneuvers. The United States naval policy centers on Panama, where ships are coaled and oiled faster than any place in the world. There are bases at Key West, Guantanamo, Cuba, Porto Rico, and St. Thomas.

Oil for the fleets, landing places for airplanes and bases for submarines seem to be problems for the future, and in these things the British dominate the situation and evidently they intend to hold their possessions. France also has a policy of non-surrender of the strategic points which it possesses in these waters, possibly with the idea of holding a card against the British. All sides are looking toward the control of the oil resources in the Caribbean.

Miracle of Seas.

Submarine chasers also are occupying the attention of the admiralty and the navy department. Alexander Graham Bell, the inventor of the telephone, who is now on a tour of the West Indies, has invented a new type of chaser which is sixty-five feet long and lifts itself above the surface by means of water planes, thus enabling it to travel at seventy-five miles an hour. This craft can discharge a torpedo without losing its balance. There is no necessity for more of the old style naval bases, but aviation and submarine bases must be developed.

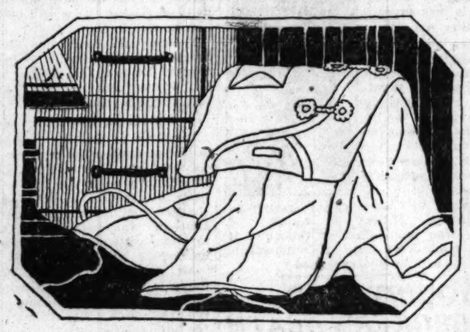

A Special Selling of

Men's Pajamas

$3 and $3.50 Values at

$2.35

Broken lines of fine woven madras and fancy mercerized fabrics have been assembled at this low price for immediate disposal. Well made and in the most desired shades—pin, pencil and broad stripes as well as staple patterns.

Also broken lines from $2 and $2.50 ranges, reduced to $1.65.

Men's Silk and Wool

Clocked Hose

That Sell Regularly at $2 and $2.50

$1.65

Smart clocked hose in green and brown heathers. Also many English cashmeres in novelty patterns.

THE HUB
Henry C. Lytton & Sons
State at Jackson—*on the* N. E. Corner

CHAS. A. STEVENS & BROS.

Knit Wool Jersey Coats, $6.50

Golf red or green, heather shades, black, navy, sand, henna and brown—colors that add an attractive note to these jaunty, new "ever ready" Jackets of knit wool jersey. Tuxedo style, narrow belt, patch pockets. Sizes 32 to 44.

SWEATERS—SECOND FLOOR

Installing a New Section
We Announce—To Effect An Immediate Clearance

350 Silk Blouses

$3.95

Values Up to $20.00

Crepe Georgettes Tie-on Blouses
Crepe de Chine Canton Crepes
Wide Choice of Styles
Splendid Range of Colors

BLOUSE SECTION—SECOND FLOOR

Immediate Clearance

35 Misses' Individual Suits

$50.00

Were Up to $200.00

For those who wear sizes 14 or 16, this is an exceptional opportunity, for the furs used to trim these beautiful suits are worth more than this sale price.

MISSES' SECTION—THIRD FLOOR

JOHN A. COLBY & SONS
129 North Wabash Avenue

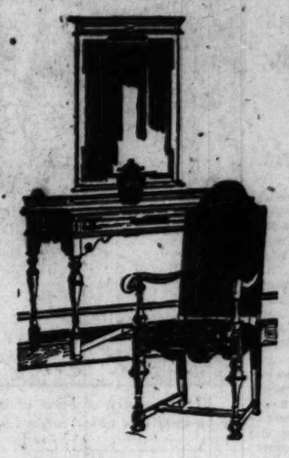

Odds and Ends Sale

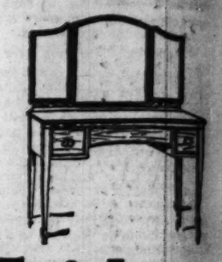

One Day Only—Friday

This will be our February clean-up day of all odd pieces and discontinued samples gathered from the five floors of this establishment.

We've wasted no time on the question of value or replacement cost—**every piece will be sold today** at prices which bear no relation to value.

50% to 75% Off

125 Odd Tables and Rockers for the living room

35 Odd Table Stands and Writing Tables

40 Chairs, Sofas and Living-room Pieces

12 Imported Pieces

35 Dining Room Pieces

46 Bedroom Pieces

A collection of Lamps, Shades and Gift Shop Articles

This periodical one-day sale usually attracts several thousand visitors, and as it is a sale of odd pieces it will be wise to come early.

The conditions of this sale require cash and prompt delivery, and no merchandise may be sent on approval or exchanged.

JOHN A. COLBY & SONS
129 North Wabash Avenue

Henrici's

Why not the new room for dinner before the theatre?

Fashion nowadays tends toward discarding the use of the word "lady" in favor of the more inclusive word "woman."

But the more formal word still signifies so fine a perception of the dignity of life that its loss would be irreparable.

This by way of prelude to the statement that unremitting care is exercised to so preserve the environment of Henrici's as to keep it, always, congenial, pleasant and appropriate not only for gentlemen but for ladies also.

HENRICI'S
Established 1868

WM. M. COLLINS, *President*

67 West Randolph St.
Between Dearborn and Clark Sts.

Open from 7 A. M. to Midnight. Sundays Included

No orchestral dins

Mandel Brothers
Corset section, fifth floor

The comfort of

"Stylish Stout" Svelteline System **Corsets**

you will appreciate quite as much as the slenderizing effect they achieve. These widely favored corsets permit entire freedom of motion in walking and dancing, and afford perfect ease at all times.

Models for all stout figure types

$9 to $15

There is a style exactly adapted to your particular type of figure among the varied front and back lace models of Stylish Stout corsets. Sizes 24 to 44. Let our corsetieres assist you in finding your model, and fitting it properly. *Fifth floor.*

Last 6 Days Sale of Men's Shoes

Men's Dept.—First Floor

Specials

Men's Brogue Shoes
Sizes 6 to 11
9.95
Reduced from 15.00
Made with the "wing tip" of Tan Norwegian Calf.

Men's Lace Shoes
Sizes 6 to 10
7.50
Reduced from 15.00
of Brown Cordovan

Men's Oxfords
Sizes 6 to 10
7.25
Reduced from 14.50
of Brown Cordovan

20% Off
On All Regular Lines
Sale Closes Feb. 15

Our Annual February Box Hosiery Sale Now in Progress
Buy by the Box and Save 20% to 40%

A STARR BEST
Randolph & Wabash

CROOKS OUT ON BOND CALLED CITY MENACE

Hughes Credits Them with 7 in 10 Crimes.

BY ARTHUR EVANS.
[Second Article.]

Seven out of every ten crimes of violence in Chicago—murder, burglary, and robbery—are perpetrated by criminals who are out on bond. The authority for this estimate is Michael Hughes, chief of the detective bureau, who ought to know. He adds that of all crooklom the offenders who are running at large on oond form the worst menace, the hardest, toughest, most vicious part.

MICHAEL HUGHES.

They cumulate their operations. A professional cracks a safe or sticks up a bank one day, is caught by the police, is pulled out by a straw bondsman, and within a week or so is doing another neat job of burglary, with murder perhaps as an incident—they move nonchalantly from crime to crime, much like a whist party.

Some Recent Illustrations.

To illustrate: A few days ago the police took in two known crooks charged with several crimes. Almost immediately they got out on bonds of $35,000—an ordinary citizen would have to scratch hard to furnish any such bond. Within a week the same two men were picked up in an automobile that proved to have been stolen, supposedly for use in holdups.

And a week ago the detective force arrested a gang for burglary—caught them with the goods. They were held to the grand jury and got out on bonds. Two nights later they were again caught in an act of burglary, and were held on that charge. Again they furnished bonds and are now out roaming the streets.

One astonishing feature of this particular case is that two members of this gang are actually under conviction and sentence to Joliet, but are out on writs of supersedeas.

Little Hazard in Law.

To organized crime the law has few terrors, for delays in justice reduce the risk of punishment, and as conditions exist in Cook county the machinery of law gives a greater percentage of protection to the criminal than to society.

The Chicago crime commission, in its annual report, issued last night, gives the Criminal court record for 1921. Only 25 per cent of the defendants in all felonies disposed of during the year ended Dec. 31 paid a penalty. Three out of every four defendants paid no penalty. Of course, some were innocent, but verdicts of "Not guilty" accounted for only one case out of every eight.

The report points out that during the year, out of a total of 5,049 defendants 448 were sentenced to Joliet and 309 to Pontiac, a total of 757. During the same year 218 prisoners were paroled from Joliet and 140 from Pontiac, while 635 defendants, after being found guilty in Chicago, were placed on probation by judges of the Criminal court.

"The net result," says the report, "is that 757 persons convicted of crime were sentenced to Joliet and Pontiac, while 993 were allowed their freedom in Cook county by probation or parole."

In the murder cases in Cook county in 1921 only 25 per cent of the 225 defendants paid a penalty. Punishment was awarded 55, while 170 were discharged. The hazard for burglars was a trifle higher. About 30 per cent of the defendants were penalized. Gunmen crimes had about the same hazard of punishment as murder. Of 1,293 defendants in cases of robbery with a gun, 340 were sentenced and 953 were discharged.

Some Comparative Figures.

In Canada in 1919 there were thirteen murders to each million of population; in Great Britain there were nine to the million, while in Chicago there were 110 murders to each million of population. In Chicago alone in 1919 there were more murders than in the British isles.

For years in Canada and Great Britain murder cases have been disposed of generally in sixty to ninety days—in Chicago it generally takes about two years to get started. As Edwin W. Sims, president of the crime commission, phrases it: "In short, crime increases or decreases in the proportion that punishment is swift and certain. The speed with which crime is punished has much more to do with the preservation of law and order than the severity of punishment."

FINE FOR CROOKS

The New Pencil Pistol

The Smallest, Safest Gun Made

So called having read inside, a rubber on the end, and makes its mark when required to. No. X-6. The most unique weapon for self-defense ever invented. Observe its insignificant appearance. Blue-black finish. Concealed in the hand or pocket. Safety cock, sure shot, 32 calibre. Doesn't hurt the hand inexpensive and lasting all steel except the rubber butt.

Special Price, Only $2.95

Reproduction of an advertisement of the "pencil gun," especially handy for criminals on account, as it is pointed out, of the ease with which it can be concealed.

QUOTES DR. HALE AS BEING AUTHOR OF 'NEW FREEDOM'

New York, Feb. 9.—Dr. William Bayard Hale, head of the German information bureau in this city before America's entry into the war, claimed that he and not Woodrow Wilson was author of "The New Freedom," T. Everett Harre, one of his assistants, declared today.

Mr. Harre, testifying before a special commissioner in the suit of Mayor William Hale Thompson of Chicago against THE CHICAGO TRIBUNE, quoted Dr. Hale as saying: "Wilson can't write very well, you know, I wrote 'The New Freedom.'"

Dr. Hale also told him, the witness testified, that it was "German generosity and not Wilson diplomacy" that caused Germany to limit her submarine campaign in 1915; that Mr. Wilson and his cabinet were pro-British, and that no member of the cabinet was versed in international law.

JURISTS CALL ANTI-GUN LAW MASSMEETING

State and National Bills to Be Drafted.

A gun purchased from a New York mail order house—and no questions asked—last night enabled Anton Knuppen, 32, 542 West 25th street, to make good in part his threat of two years ago to kill Thomas Miller, 463 West 25th street, on sight. Miller had made a similar threat. They met in the saloon of Joseph Napponiello, 500 West 25th street. Knuppen was wounded in the left thigh and Miller in the left arm.

"Disarm the bandit."

With that as their slogan representatives of every law enforcing body in Chicago will meet this afternoon in Judge Michael L. McKinley's chambers to appoint a committee to draw up prospective state and national laws that will prohibit the manufacture of revolvers for any one except the army, navy, and police officials.

JUDGE M. L. McKINLEY. [Moffett Photo.]

The meeting was called yesterday afternoon by Judge John M. O'Connor of the Appellate court, chairman of the judicial committee, on the subject of "taking the guns from our criminals." The jurists on the committee are Michael L. McKinley, John A. Swanson, George Kersten, Hugo Friend, and William H. McSurely.

Invites All Interested Parties.

Chief of Police Fitzmorris, State's Attorney Crowe, Judge Harry Olson of the Municipal court, Silas Strawn of the Illinois State Bar association, representatives of the Illinois Bankers' association, the Lawyers' association, and everybody interested in the suppression of crime is invited to the meeting, which will be held in room 835 county building at 4 o'clock.

"What we want is to frame laws and make plans for swift legislation that will absolutely take the gun away from the bandit and prevent his purchase of another," said Judge O'Connor. "The situation in Chicago has been discussed widely.

Suggestions Are Welcomed.

"Everybody in sympathy with the law is in sympathy with this movement and we want any one who has any suggestions to come forward," said Judge O'Connor. "I extend an invitation to any one in Chicago to attend the meeting. Any one who can tell us how to stop this wholesale shooting is invited."

Meantime the bandits were going their way, waving their guns, shooting right and left, and robbing where they pleased.

Day's Roll of Crime.

Dorma Lazar, a restaurant owner, was slugged by three armed men who entered his home above the lunchroom at 301 West Chicago avenue, yesterday morning. The bandits got $12.

Nathan Farber, 914 South Ashland boulevard, was held up by two armed men who took his watch and $20.

Walter Reynolds, 2025 Greenview avenue, was robbed of $12 when two young men with revolvers stopped him.

In the Desplaines street police district James Shea, 1154 West Monroe street, was beaten and robbed by two gunmen.

The law countered in two cases and fined the men who had handled the guns.

$100 Fine for Gun Toter.

Andrew Basmiski, saloonkeeper, 3258 Wentworth avenue, arrested last Wednesday night for violation of the gun toting law, was fined $100 and costs yesterday by Judge Trude.

Thomas W. Mitchell, 39 years old, 3328 West Sixtieth place, was fined $500 and costs by Judge Trude in the Englewood court. The testimony showed Mitchell had flourished and fired a gun in the direction of Joseph Atherton, 22, 3922 West Sixty-second street, the complainant, as the latter passed his house.

EXPERT SHOT

MRS. RIGA BUNDESEN. [TRIBUNE Photo.]

POLICE of the Grand Crossing station were hosts yesterday to Dr. and Mrs. Herman N. Bundesen—Dr. Bundesen is the new health commissioner of the city—and a party of their friends at a shooting match on the station's range.

For the first time in several years Lieut. Eugene Sullivan and Sergeant Hedtler, the station's prize marksmen, were unable to connect with the bull's eye.

"Let me try," said Mrs. Bundesen.

They did. She scored the only bull's eye of the match.

Oak Park Pastor to Speak on Abraham Lincoln's Life

The Rev. William E. Barton, LL.D., pastor of the Oak Park Congregational church, will speak at the Chicago Historical society building tonight. Dr. Barton has made a special study of the life of Abraham Lincoln, with special reference to the time he spent in Chicago. Several original letters of Lincoln will be shown, as well as pictures of his home when he lived in Springfield.

NAVY IS MAKING BITTER FIGHT ON PERSONNEL CUT

Hope President Will Aid Defense Battle.

BY GRAFTON WILCOX.

Washington, D. C., Feb. 9.—[Special.]—The navy department has determined to enlist the aid of President Harding in determined resistance to the movement in congress for slashing the enlisted personnel of the navy to 50,000.

Such a reduction would not only force the United States navy out of the proportion planned in the naval treaty but would cripple the service needed for peace time activities, to say nothing of endangering defense in emergencies.

President Harding has assured Secretary Denby and chiefs of navy bureaus that he would regard a reduction of enlisted personnel below 80,000 as a serious mistake and neglect of the national defense.

That some reduction in the trained corps in keeping with the reduction in capital ships may be made without serious effect is granted by naval officers, but to cut the corps in half would seriously cripple the service.

Keeps Down Officers' Number.

The navy department itself is holding down the number of high ranking officers. For example, there is provision by law for forty-eight rear admirals, but only thirty-four had been commissioned on Jan. 2. There is provision for 220 captains, but only 163 commissioned; 385 commanders, against 285 commissioned; 770 lieutenant commanders, against 570 commissioned, and 1,787 lieutenants, against 1,323 commissioned.

An impression has spread that the scrapping of the older battleships will release a large number of enlisted men. That is not true. Only about 600 men will be released.

How Nations Line Up.

A comparison of the personnel strength of the three leading navies might be made to show their relative standing. This follows:

	United States.	Great Britain.	Japan.
Officers	6,156	7,075	7,391
Warrant officers	1,244	2,852	1,181
Marine officers	961	403	.....
War. mar. officers	158	103	.....
Aviation	.....	1,022	.....
Totals	8,519	11,455	8,572
Men, navy	100,999	102,761	73,578
Marines	21,291	14,601	.....
Aviation	.....	13,271	.....
Grand total, officers and men	130,809	142,088	82,150

Next in importance to active personnel is that of the naval reserve. In this respect both the British and the Japanese are in much stronger position than is the United States.

BRITISH SPURN PLEA TO DELAY GENOA PARLEY

French Say They May Stay Away.

LONDON, Feb. 9.—[By United News.]—Prime Minister Lloyd George indicated to the house of commons today that, regardless of the request of the French government for a postponement of the Genoa economic and financial conference, he will go ahead with his preparations to hold the meeting on March 8, as originally planned. Lloyd George's words are also taken to indicate that the British cabinet will take no further action regarding the French request for postponement.

France May Stay Away.

PARIS, Feb. 9.—[By the Associated Press.]—Premier Poincare, in a note given out this evening addressed to the United States and the allies, declared flatly that France will be unable to send delegates to the proposed Genoa economic conference if any of the invited governments let it be understood that they do not accept entirely the conditions arranged at the supreme council meeting at Cannes in January, precluding any discussion of the existing peace treaties.

He opposes any discussion that would infringe upon the province of the league of nations. His note concludes with the statement that time is required properly to prepare for this conference and that this necessitates a postponement of the gathering for three months.

Canada to Be Represented.

Ottawa, Ont., Feb. 9.—Canada will be represented at the world-wide economic and financial conference which opens in Genoa March 8, it was announced after a cabinet meeting tonight. Sir Charles Gordon of Montreal will be one of Canada's representatives.

FORMER JUDGE OF OREGON COURT WILL SPEAK HERE

JUDGE WALLACE McCAMANT.

Former Judge Wallace McCamant of the supreme court, Portland, Oregon, will speak next Sunday evening at the Sunday Evening club in Orchestra hall on "Abraham Lincoln." He will speak tomorrow evening at 6 o'clock at the Hotel La Salle together with Gen. J. J. Pershing. Former Judge McCamant placed the name of Calvin Coolidge in nomination for the vice presidency of the United States at the last national Republican convention. He is president general of the society of the Sons of the American Rvolution.

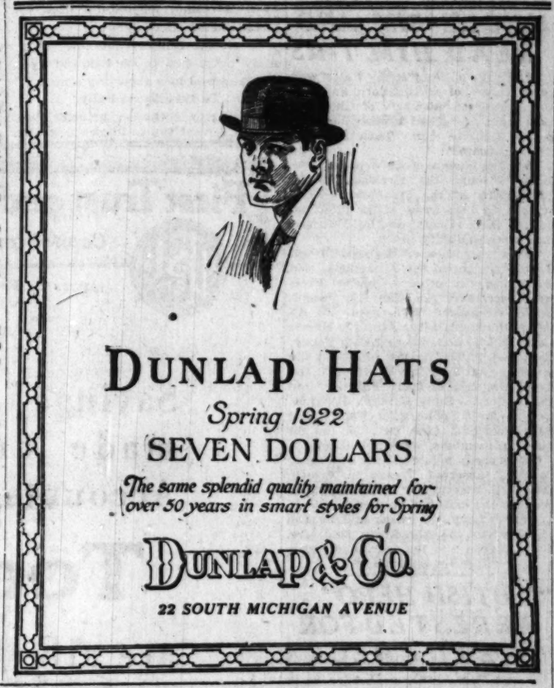

Three Chicago Stores—

The Name Mangel Florist

On a box of flowers is your assurance that the flowers come from one of Chicago's best florists.

Yet—Mangel's prices are as reasonable as any in Chicago.

Place Your Order Now for St. Valentine's Day —It Will Be Filled at Today's Prices

ROSES as Low as $3.00 Dozen
Long Stem, Premier, Columbia, etc.
SPRING FLOWERS as Low as $1 doz.

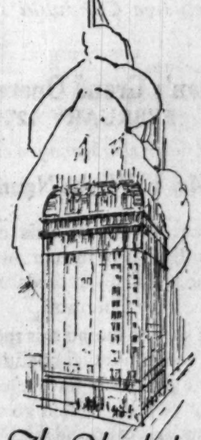
The Blackstone

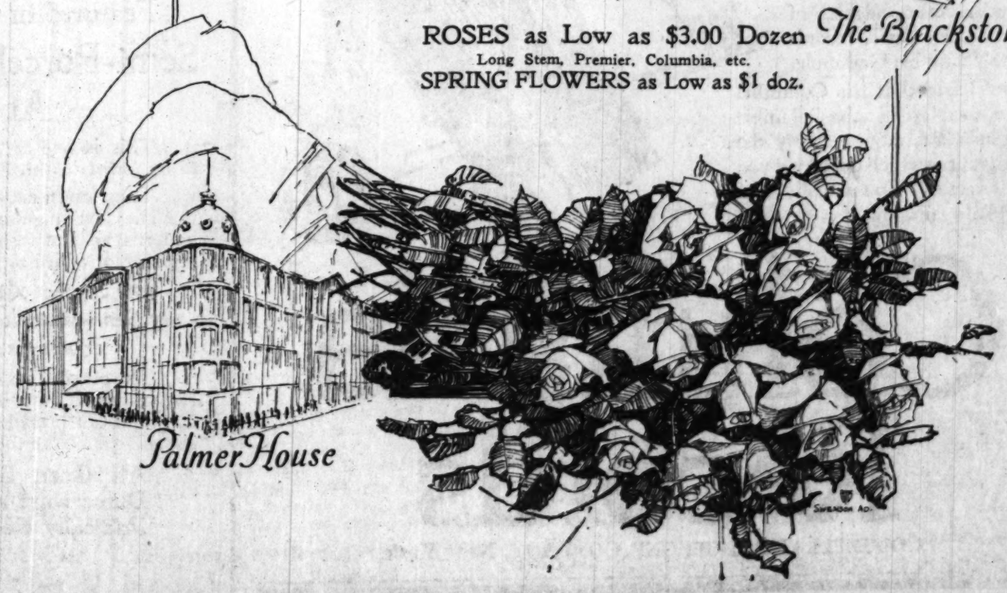

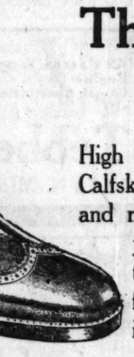

The Brogue
$5.85

High or low, in dark Russia Calfskin, one of the smartest and most popular shoes, is just an example of the tremendous values offered at reduced prices in this great sale.

Buy Your Shoes Now And Save Money

Every Pair in Stock Reduced During the Semi-Annual Clearance

The man or young man wise enough to anticipate his shoe needs for the coming season will find in this important sale great opportunities for money saving. Any style of shoe, any last or color in the widest variety imaginable is here.

$4.85 $5.85 $6.85 $7.85 $8.85

THE HUB
Henry C. Lytton & Sons
State at Jackson—on the N. E. Corner

O.W. Richardson & Co.
125 So. Wabash Ave.

Rugs

Axminster Rugs
Manufacturer's Samples at Special Prices

These are all perfect, have a pure wool, deep, luxurious nap and are closely woven to withstand hard everyday usage. There are numerous patterns from which to choose and they will harmonize well with any scheme of decoration. This grade formerly sold for $75.00. On sale at

9x12 Ft. $38.75

Seamless High Pile Rugs

These seamless Rugs with deep wool nap are manufacturers' samples woven in Oriental patterns from very durable yarns, the patterns go through to the back. A splendid purchase.

9x12 Ft. $61.50

Royal Wilton Rugs

In choosing a Rug for a living room or dining room, the Royal Wilton Rugs offered in this lot are such as will give long and lasting satisfaction. Early selection is advised, as the quantities are limited.

9x12 ft. . $67.50 to $85.00

Neutral Tone Rugs
With or without borders

Among this lot are the finer grades of Royal Wilton Rugs, with attractive colored borders and the beautiful solid-tone Chenille Rugs so much in vogue.

27x54 in....	$ 3.50 to $ 12.75
36x72 in....	5.00 to 19.50
6x9 ft....	31.00 to 75.00
8¼x10½ ft...	31.00 to 111.00
9x12 ft....	34.50 to 188.50

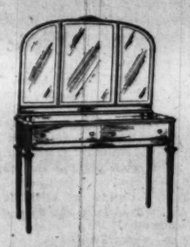

Odd Dressing Tables

For quick clearance all odd Dressing Tables have been grouped in three lots and are now offered at prices that represent but a fraction of their original value.

Lot No. 1
American Walnut and Mahogany Dressing Tables. Values up to $60.00. Offered at $19.75

Lot No. 2
American Walnut and Mahogany Dressing Tables. Values up to $75.00. Offered at $23.75

Lot No. 3
American Walnut and Mahogany Dressing Tables. Values up to $100.00. Offered at $35.75

Fiber Day Bed

Blue Fiber Day Bed, equipped with excellent springs and cretonne covered mattress. Reduced to half price, $29.75
Limited quantity.

Felt Mattress

By special arrangement with the factory we are able to offer a high grade layer felt mattress at a price considerably less than its real value. This mattress has four rows of side stitching and roll edges. Your choice of beautiful art tickings, $13.75

O.W. Richardson & Co.
125 So. Wabash Ave.

ALDERMEN VOTE TO DISCARD OLD 'EXPERT' SYSTEM

Order Faherty to Figure on Per Diem Basis.

Pipe lines into the city treasury through which Lundin-Thompson building and real estate experts have drawn millions of dollars are in line for the ax.

The council finance committee yesterday voted to discard the percentage method of paying such experts. It was on this basis of calculating payments that five experts collected $2,742,000 in a little more than a year.

But the pipe lines are still intact and two ordinances remain in effect requiring the percentage basis of calculation. The committee recommended that these be repealed, but, as a two-thirds vote is necessary, the experts' backers, aided by the mayor's veto power, may yet keep the pipe lines working.

Faherty's Requests Cut Down.

Michael J. Faherty, president of the board of local improvements, asked the committee to appropriate $284,000 for real estate experts and $142,500 for building experts on the west side street improvements this year. The aldermen, decreeing that such experts shall be paid from $50 to 100 a day, fixed the appropriation for real estate experts at $172,000, and for building experts at $60,000.

By resolution the aldermen also ordered Mr. Faherty not to incur any expenses in connection with any section of any improvement unless the money is in the city treasury to complete it.

In this connection the resolution points out that the money available for the Ogden avenue improvement will fall short by at least $6,000,000 of being sufficient to complete the Goose Island section of the improvement. "Millions of dollars," the resolution says, must be raised to complete the South Water street and Ashland avenue improvements.

Cites Roosevelt Road Case.

The resolution calls attention to the results which have followed when the city "bit off more than it could chew" in the cases of the Roosevelt road bridge and viaduct. It says:

"In connection with these improvements the people have been assessed large sums for benefits presumably to be derived from the widening of said road, the construction of said bridge and viaduct, which benefits are not accruing owing to the failure of the city to build such bridge and viaduct."

The city council will begin consideration of the annual budget at 2 o'clock this afternoon.

ACCUSE BROKERS OF BUCKET SHOP TACTICS IN N. Y.

New York, Feb. 9.—[Special.]—The grand jury today began an investigation of complaints received by District Attorney Joab H. Banton in the last few months that certain brokerage houses were really bucket shops. More than twenty-five concerns are reported involved.

For several months the district attorney's office has been receiving complaints at the rate of from forty to fifty a week from persons in different parts of the country, who alleged they had been victimized by brokers who bucketed their orders. It was unofficially estimated the losses would amount to about $10,000,000.

The assistant district attorney said that among those under investigation were several members of the American cotton exchange. The books of the exchange were taken to the district attorney's office and an accountant put to work checking up on the activities of the suspected members.

POLICE HUNT MAID.

Miss Violet Fitzgerald, a maid who disappeared from the home of D. W. Wagner, 208 North Cicero avenue, simultaneously with jewelry worth $400, is sought by the police.

YOU will find Ralston—
the whole wheat cereal—
in homes
where most thought
is given to the
children's diet.
Whole wheat
supplies the vitamines
and bone
and muscle building
elements
growing children need.
Ralston is whole wheat
—delicious
and tempting.
It's great
for making children
strong and sturdy.

Try Ralston
The *whole* wheat food
you never tire of.

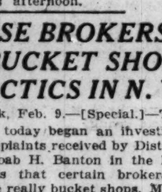

Direct by Mail Sales Campaign Always Pays

—provided it is intelligently planned and written by an experienced advertising and mail order expert. Let's talk it over.

E. H. RITZWOLLER
900 West Van Buren Street
Telephone Monroe 3600

POLICE ARREST YOUTHS AFTER SIXTY HOLDUPS

EDWARD PORCELLUS. AMBROSE COLLIER.

Edward Porcelius of 1442 South Ashland avenue is only 19, and Ambrose Collier, 1314 Elburn avenue, is one year younger. But their combined holdups number sixty and the loot therefrom over $50,000.

Sergt. Welling and his flivver squad yesterday put an end to their precocious career when the two were arrested at Flournoy street and Ashland avenue. They admitted their work. Following their arrest, Frank Davis, proprietor of a restaurant at 1257 West Roosevelt road, was taken into custody as a receiver of stolen goods.

SOMEBODY PAGE UNCLE BIM AND READ HIM THIS

Living the "life of Reilly" at a well known hostelry at Dearborn and Illinois streets are members of Chicago's most exclusive social brotherhood. It is the Alimony club. Their motto is "Never Again!"

The club members were paged yesterday through the corridors, simple but sturdy, of the clubhouse. They evinced no displeasure at the interruption of their siestas; on the contrary, they were affability itself.

"This is a pleasure," declared Joseph Karl, president of the Alimonists. He introduced the others—Charles Finewitz, secretary, $25, Jan. 19; Joseph Brown, treasurer, $775, Sept. 16; Alfredo Simonelli, $680, Jan. 17; Harris Levy, $1,500, Jan. 27, and Otto Tobey, $340, Feb. 3. The figures represent the alimony that they are in arrears; the dates, the time of their initiation into the society. Emil Reinke, $1,357.50, Oct. 20; John Sohke, $110, Feb. 6, and Ellis Courland, $180, Oct. 29, the remaining members, were not about.

"Everybody here's got his own story to tell," asserted Treasurer Brown. (The title was purely complimentary, because the club has no dues.)

Harris Levy, 70 years old, called "Father" by the Alimonists, said Mrs. Levy nagged him for years and years.

[Pictures on page 28.]

"BRITISH HERO" ARRESTED FOR BAD CHECKS

Robert Ross Cameron II. says he is a war hero and a victim of cruel fate. Martin Barley, house detective of the Blackstone hotel, says Cameron is a passer of bad checks. Police aren't certain what he is.

They arrested him yesterday on a charge of perpetrating a confidence game. He is said to have given worthless checks at the Blackstone and the Congress.

"It's a bad mistake," said Cameron. "I've $11,000 on deposit in the First National bank. I was a member of the Cameron Highlanders—a major—during the war. My salary is $1,000 a month. My sister is Jessica M. Ross, member of the faculty of the Detroit Institute of Music."

BRIBE CHARGES OF BOOTLEGGER AROUSE LANDIS

Orders Investigation of "Case Fixing."

(Continued from first page.)

paid McGowan the money while they were standing in one of the corridors of the sixth floor of the federal building shortly after a no bill had been returned by the jury. He said that McGowan told him they must go up to the eighth floor of the building, to the district attorney's office, and give some of it to the man who "fixed" the case.

Judge Landis stormed back of the bench during the hearing. He was speechless at times.

Finally he said: "This is the most heartbreaking thing that has ever come to my attention in all my seventeen years on this bench. To think that the justice of the federal courts, always beyond suspicion, should be tampered with! I cannot understand what all this is coming to.

"I cannot believe that this nasty, slimy thing had to be followed by a federal grand jury reporting a no bill."

To Investigate Fully.

Turning to McGowan, he said: "McGowan, I want you to think the matter over and then come to me and tell me to whom you paid that money. I want to get to the bottom of this and find out who was the man that took the filthy money you offered. Be here when I call you, and be ready to talk. If you do not think you can be here, I will show you that we have very effective methods of bringing you in."

To Col. Clinnin he said:

"My advice to you is that in the future, when you find a person coming to you like this man said he did, that you do as I have always done. Do not go into a private office, but come out into the open.

"When people come to see me, I don't go into my chambers to talk with them. I come out in open court, and, if they have something to say, let them talk here. I find they rarely have courage to attempt dirty work when they are in open court."

Clinnin Protests Innocence.

Col. Clinnin last night declared that he is entirely innocent of any of the charges that might have been inferred as against him. He said he believed there had been sinister influences working against him during the last week.

"I know I am not mixed up in the deal," he said. "Right will prevail in the end."

Judge Landis ordered the department of justice to assign men to investigate the case and report their findings to him. He said he intended to put an end to every bit of case "fixing" or other crooked work that might transpire in the federal building.

Lathers Still Spurning Landis Scale, Is Charge

The citizens' committee to enforce the Landis award in a statement issued last night declared the lathers' union is still holding out for $1.10 an hour while the Landis scale is $1.

"We have tried our best to make the lathers come down to the Landis figure," the employing lathers told the executive committee of the Landis enforcement committee yesterday. "The union, however, won't listen to it."

First Trust and Savings Bank

Capital and Surplus $12,500,000

James B. Forgan, Chairman of the Board
Melvin A. Traylor, President

Savings Deposits made and New Accounts opened

Today

are allowed interest from February 1.

The stock of this bank is owned by the stockholders of the First National Bank of Chicago

Monroe and Dearborn-Chicago
First Trust and Savings Bank

DEMOCRATS PLAN RIVAL TICKET AS FILING DAY DAWNS

BY PARKE BROWN.

Getting up an independent Democratic ticket to oppose the regular organization's slate in the April primaries seems to be a difficult matter. Candidates of the kind to give the ticket strength are backward about coming forward.

This is the first day for filing petitions, and in the flood that will hit County Clerk Sweitzer's desk with the first mail this morning the number of independent Democratic petitions will be much smaller than usual. Not more than half a dozen have been rumored in advance.

And some eligibles whom the rebels against the managing committee had counted upon to join in the insurgent movement have backed away from the opportunity. The latest one is Henry Stuckart, former city and county treasurer, who refused yesterday to run against Patrick J. Carr.

Hope for Independent Ticket.

In spite of these difficulties, it is reported the effort to organize an independent ticket is being continued under cover.

So far as known the only anti-committee candidates who will file their petitions today are Daniel Ryan, for the presidency of the county board; Eugene McGarry and Charles H. Mitchell, for county judge, and William R. O'Toole, for sanitary trustee. John Traeger, former sheriff, may file for that office later, and James M. Slattery is said to be in a mood to listen to pleas that he run for county judge.

G. O. P. Deadlock Continues.

On the Republican side the deadlock between the Brundage and Deneen forces continued without a change. It was announced by Deneen leaders that the county treasurership petition of Wallace G. Clark will be filed today in spite of Attorney General Brundage's announcement that he will neither confer nor coöperate with Deneen until Charles Ringer is given a clear field for that position.

Wealthy Shipbuilder Leaves U. of C. $50,000

The University of Chicago announced yesterday it had received a bequest of $50,000 under the terms of the will of the late Alexander L. Thompson, wealthy shipbuilder of Duluth, Minn. This bequest is to become a part of the $5,000,000 endowment fund, which has passed the $2,000,000 mark.

A Careless Habit

Don't buy a can of baking powder without knowing the exact weight of the contents—it's a careless habit and an expensive one.

Some baking powders are now put up in 12 oz. or 3/4 pound cans instead of 16 oz. or full pound cans as formerly. Your eye may not detect the difference in the size of the can—so always look at the label—know that you are getting 16 oz. or a full pound when you want it.

Remember when you buy Calumet Baking Powder you get 16 oz. — a full pound. The one pound size of Calumet has never been reduced.

That's one reason millions of housewives prefer and use Calumet. They also know that it produces pure, sweet and wholesome foods.

Calumet is the largest selling brand in the world — buy it —try it.

STOP & SHOP
Inc. U. S. Pat. Off.

The World's Best to Eat

Save Money on Food and Buy Good Food. This store is a busy store for just two reasons. Every single thing you buy here can be absolutely depended upon as to quality and every price you pay here is certainly as low or lower than any store could possibly sell it for.

"Our prices are never high"

LADY CLEMENTINE MAYONNAISE, THOUSAND ISLAND AND OLIVE SALAD DRESSING—It is not always true that your dressing will always be good if you use the best materials in its preparation. It's how it's made. Our dressings are made right—with the finest materials obtainable. Pint bottles 65c | ½ pint bottles 40c

MILWAUKEE FRANKFURTERS—Made according to our specifications of choice meats, per lb 29c
WHITE BEAR FARM CREAM CHEESE—Per package 12c
OLD SNAPPY MOUNTAIN CHEESE—Per lb 49c
FANCY WISCONSIN BRICK CHEESE—Mild and creamy, per lb 27c
SMOKED FINNAN HADDIE—Average weight 3 to 4 lbs., per lb 26c
SMOKED SARDINES—Packed in pure olive oil, per dozen, $1.59; per tin 14c
WAFER SLICED BOILED HAM—Per lb 59c
SMOKED GOOSE LIVER SAUSAGE—Per lb 63c
MILWAUKEE SMOKED LIVER SAUSAGE—Like the Frankfurters, this sausage is made especially for this store. Makes delicious sandwiches, per lb 39c
ANCHOVIES IN OLIVE OIL—Large glass, $1.25; medium size glass, 65c; small size, in glass 65c
FRESH BOILED BABY LOBSTERS—Per lb 69c None Delivered.
KNACKWURST—With garlic, per lb 39c

DON GARCIA QUEEN OLIVES—Uniform and perfect in size and flavor, full pint jars 33c
FRESH MARYLAND OYSTERS—Counts, per quart 36c; Selects, per quart 45c
BONELESS CHICKEN—1-lb. tins, $1.45; ½-lb. tins, 75c
ROAST BEEF—Per lb 95c
IMPORTED FILET OF ANCHOVIES—In oil or butter, per tin 33c
SANTA CLARA PRUNES—Medium size, meaty and small pit, 2 lbs 69c
SMOKED THURINGER SAUSAGE—Per lb 43c
ROAST PORK—Per lb 95c
SOFT CERVALAT SAUSAGE—Per lb 33c
IMPORTED BISMARK HERRING AND ROLL MOPS—Large tins 49c
IMPORTED FRENCH MACKEREL—Packed in oil, per tin 75c
CAMEMBERT CHEESE—Six portions to the box, per box 65c
IMPORTED CHIVERS STRAWBERRY OR RASPBERRY JAM—Full 1-lb. jars 49c

SALADS—Made fresh every day—and as good as they can be made with the finest materials.
Shrimp, per lb $1.25 | Chicken, per lb $1.50
Lobster, per lb $1.50 | Mexican Slaw, per lb 60c
Potato, per lb 39c

THREE WONDERFUL CANDY VALUES

"COLLEGE PRIZE"—Containing 1 lb. finest full cream caramels, 1 lb. freshly made assorted bon bons and 1 lb. of those mouth-melting Parisian chocolates, put up in 3-lb. box, Special, box $1.00
FULL CREAM CARAMELS—smooth, creamy, delicious and just as wholesome as the purest ingredients handled by the most skilled artists in the candy craft can make them. Per lb 54c
BUTTER CREAM CHOCOLATES—Made of fresh table butter, rich, creamy center covered with a delicious melty chocolate coating—vanilla and chocolate flavors—packed in 2-lb. plain boxes, per box 69c

KOLAN KOFFEE
Certainly meets every requirement and costs less than any other good coffee in Chicago.
3 Pounds for $1.00

APPLE PIE—With all the old-fashioned goodness of those that Mother used to make; crumbly crusts and filled to overflowing with delicious fresh apples. Regular price 50c. Special 40c
COCOANUT TEA RING—A large size round chocolate fudge filled coffee cake, covered with a delicious vanilla icing and chopped Ceylon cocoanut. Special, each 30c
LADY BALTIMORE CAKE—Three delightful white layers, filled with fruit, and thin icing. Regular price $1.10—special 90c

DAINTY LITTLE BASKETS OF FRUIT—An inexpensive remembrance that carries a big message of good cheer to the convalescent. Every basket is attractively arranged with an assortment of the finest seasonable fruits. Specially priced, each $1.00
FAMILY CRATES INDIAN RIVER GRAPE FRUIT—Large golden russet fruit, juicy and solid, packed in handy family crates; 16 to the crate; per crate $1.79
FLORIDA STRAWBERRIES—Every one perfect. Our price for Friday and Saturday, per quart basket 59c
EXTRA FANCY CALIFORNIA DWARF CELERY HEARTS—Per bunch of twelve stalks 69c
CALIFORNIA NAVEL ORANGES—Sweet and thin skinned; 2 dozen, 83c; per dozen 43c
FLORIDA GRAPE FRUIT—Large size, thin skinned and juicy, while this lot lasts, per dozen $1.19
SOFT SHELLED STUART PECANS—Large No. 1, soft shelled, per pound 59c
SPECIAL WEEK-END BOXES—Contain stuffed glaced prunes, apricots, figs and the most delightful Golden Hwati Dates; also assorted salted and unsalted nuts. Worth fully $2.25. Special $1.50

CIGARS AND CIGARETTES
All Havana Tampa Blunts, per box of 50 $3.13
English Ovals, Cigarettes, carton of 200 $2.19
Camel, Chesterfield, Lucky Strike, per carton of 200, $1.59

Tebbetts & Garland
16-18 N. Michigan Avenue Randolph 7000

Pablo Casals

Exclusive Columbia Artist

appearing at

Cohan's Grand Opera House
FEBRUARY 12TH
Under the Management of
Mr. F. Wight Neumann

Hear Casals at this concert. Then hear him in your own home by means of his records made *exclusively* for Columbia.

Be sure to attend this recital and note the individual qualities of his playing, which have pleased so many people. Then go to any Columbia dealer and ask him to let you play Casals' records on the Columbia Grafonola.

You'll find that his Columbia Records, as played on the Columbia Grafonola, reproduce exactly the same qualities which delighted you at this recital. You actually hear him play again.

Columbia Records

COLUMBIA GRAPHOPHONE COMPANY, New York

CARSON PIRIE SCOTT & CO

Featured in the February Sale

Semi-Porcelain Dinner Sets At $32.50

This is one of the especially notable values to be found in the February Sale of Dinnerware.

The pattern is very attractive and has in addition the advantage of being one of the open stock patterns, so that from time to time pieces may be replaced or added to a set.

The Shapes Are Gracefully Modeled Of Semi-Porcelain from One of the Best Potteries in This Country

The set consists of 97 pieces, ample service for twelve people. As it is in the open stock, other combinations can be made at this time with decided price advantages. Note the sketch above.

All Open Stock Patterns in Dinnerware and Table Glassware Radically Reduced for This Sale.

Fifth Floor, North.

CHAS. A. STEVENS & BROS.

"Stevens Play Dress"

Two-piece Dress of finest worsted Jersey with blouse shirred on elastics. Detachable collar and cuffs of white linen.

Choice of Eight Colors

$7.75

MISSES' AND JUNIORS' SECTIONS—THIRD FLOOR.

It Pays to Advertise in The Tribune

CITY MAY BUILD SUBWAY NOW, SAY LEGAL EXPERTS

Right to Use the Traction Fund Conceded.

Chicago can build subways at once. No additional legislation is needed.

This is the opinion of Attorneys Stephen A. Foster, William H. Sexton, and Jerome N. Frank, special lawyers for the council committee on local transportation. They delivered their written opinion on the subject to the aldermen yesterday. In it they said:

"The city is authorized to begin the immediate construction of subways.

"The city can use the traction fund now on hand for that purpose."

Ald. Thomas O. Wallace immediately moved to appropriate $5,000,000 from the traction fund in the municipal budget, consideration of which will begin today, to be used for subways if a definite plan can be devised in time for the money to be used in 1922.

At first there were speeches in approval of the Wallace motion. Ald. Toman pointed out that the subway for the "L" lines proposed in 1918, extending from Chicago avenue to 18th street, was estimated to cost $10,350,000.

"And the surface line subway proposed at that time was to cost $7,182,000," he added. "I move that $20,000,000, instead of $5,000,000, be set aside."

Ald. Link moved to make the sum $10,000,000, saying a sum greater than that could not be spent properly in one year. Then Lundin-Thompson aldermen began to object, apparently fearing that dirt flying in subway construction would take public interest from the mayor's traction plans.

Democrats "Hem and Haw."

Then Democrats on the committee began to hem and haw. Perhaps they feared that public credit for the "full speed ahead" slogan might go to Ald. Wallace, who is a candidate for membership on the sanitary district board.

So, in the face of the opinion of their expert lawyers, seven aldermen succeeded in bringing about one more delay in the drive for better transportation.

The vote came on Ald. Link's motion to appropriate $10,000,000. Those who voted for it were Ald. Wallace, Link, Jensen, and William J. Lynch. Those who voted against it were Ald. Shaffer, Olsen, Franz, Toman, T. A. Hogan, Mulcahy, and Madderom.

Financiers Give Views.

Albert W. Harris, president of the Harris Trust and Savings bank; B. C. Hardenbrook, vice president of the Frst Trust and Savings bank, and John E. Blunt Jr., vice president of the Merchants Loan and Trust company, appeared before the aldermen on the question of financing traction improvements.

Attorneys for the city filed two motions beforq Judge Carpenter in the 5 cent fare case yesterday. One asked that the entire proceedings be dismissed. Argument on this motion was set for March 3. If allowed this motion would have the effect of dismissing the temporary injunction against a 5 cent fare. The other motion, to be pressed if the first is denied, requests that the case be referred to a master in chancery for an investigation of controverted allegations.

[Picture on page 28.]

LUCKILY NAMED

[TRIBUNE Photo.]

The horoscope asserted that Mrs. Edna Katherine Larkin, 2507 East 74th street, was assured of happiness because of her name. It was lucky. But to make the happiness more certain it designated her as the winner of the second prize in the day's casting. She won $100.

Kate Field Estate Closed; 5 Children Get $1,199,323

The estate of the late Mrs. Kate Field was closed in the Probate court yesterday, when the final report of the executor, Stanley Field, was filed. Mrs. Field, who died in April, 1917, was the widow of Joseph N. Field, and left an estate of $1,199,323. Two sons and three daughters inherit the estate. All of them but Stanley Field live in England.

Muratore Quits Hospital; Walks to Automobile

New York, Feb. 9.—Lucien Muratore, Chicago opera tenor, who ten days ago underwent an operation for appendicitis, today returned to his home. Assisted by his wife, Lina Cavalieri, he was able to walk from an automobile to his apartment.

'Flu' and Pneumonia Cases in N. Y. Drop 25 Per Cent

New York, Feb. 9.—A decrease of 25 per cent in the influenza and pneumonia epidemic was reported today by Dr. Royal S. Copeland, health commissioner.

53 PRIZES EACH DAY FOR NAMES THAT ARE LUCKY

BY DORIS BLAKE.

Names of winners in the lucky horoscope contest today are printed on this page. A winners' list also appears in a first floor window of The Tribune building.

Fifty-three winners are chosen daily. If your name has not yet proved lucky send it in again. You have as many chances to win as you like. Failure to get a prize one day does not mean you cannot win. The date of sending in your name and the time I receive it influence your horoscope. Your lucky moments vary.

FREDERICK EMIL ROSIN.
[TRIBUNE Photo.]

Grand Prize $10,000.

And don't forget. At the close of the contest a person selected from the list of winners will receive a $10,000 prize for the luckiest name of all.

Send as many names in one envelope as you wish. Entries may be brought to THE TRIBUNE as well as mailed.

The name of any relative or the name of a child of any relative or friend may be submitted.

Your name and the information requested may be entered on a slip of paper the same size as the coupon on this page. It is not necessary to use a coupon clipped from THE TRIBUNE to enter your name in the horoscope contest or to be entitled to a prize.

Quick Thinker Wins.

The first prize was won yesterday by Robert Lawrence Lefferty of Galesburg, Ill. The horoscope showed he was a quick thinker and a good reasoner, and possessed attributes of amiability and graciousnes.

Edna Katherine Larkin, 2507 East 74th street, took $100 for second place. The horoscope caster gave her a lovable disposition.

Frederick Emil Rosin, 2229 Giddings street, who won the $50 for third prize, said it was the first real luck he had had in thirty-two years.

This Oriental Ring is alleged by Chinese to be almost uncanny in its power to bring to the wearer **Health, Happiness, Prosperity, Long Life and Good Luck.** The fad of the hour the country over. Don't accept imitations! None genuine unless the ☰ is stamped inside.

Get one today at your local jewelry store. *Ask for its History.*

$1.50 IN SOLID STERLING SILVER

Lighter Weight Ring $1.00

ALSO IN 10K, 14K AND PURE GOLD

WU PEI FU HOLDS CHINA IN GRASP; PEACE OR WAR?

If Liang Goes, All Is Well.

BY CHARLES DAILEY.

[Chicago Tribune Foreign News Service.]

[Copyright: 1922: By The Chicago Tribune.]

CANTON, Feb. 9.—Unless the Peking government selects a successor to Liang Shih-yi who is acceptable to the Canton government, President Sun Yat Sen will start military operations against the north. This statement was made to THE TRIBUNE correspondent by Wu Ting Fang, the foreign minister of the southern republic, who is in constant touch by telegraph with his chief.

Gen. Wu 600 Miles Away.

Gen. Wu Pei Fu and his troops are located 600 miles farther toward the north at Yochow, in Hunan province, so it is not likely that the armies will establish contact, even if Gen. Wu Pei Fu decides to oppose an advance of Dr. Sun Yat Sen from Kwangsi province. According to the best information, Dr. Sun Yat Sen will resort to fighting only as a last resort, so if Gen. Wu Pei Fu compels Chang Tso-ling to reorganize the Peking government on a more liberal and efficient basis, trouble may be avoided.

Wu Ting Fang, who is the only spokesman for the Canton government here whose words carry any weight, insists that the best way to reunify China is for the powers to withdraw their recognition of the Peking government, thus permitting the northern and southern factions to fight out their quarrel.

"Scheming Foreign Power."

"If Japan had kept aloof and refused to lend money to the corrupt Peking government China would have been reunified now," said Dr. Wu.

"If the powers do not withdraw their recognition from Peking we will have to send an expedition against the north. We wish to save both money and human life, but we are determined to oust the illegal Hsu Shi-chang, who only maintains the presidency through Chang Tso-ling.

"We have no objection to any northern leader, but only to the system. Gen. Wu Pei Fu is a strong man, but he seems to have changed his policy and to have become a party to the Peking government. We have not objected to him, but we do object to his support of President Hsu, who is a monarchist at heart."

U. S. ENVOYS TO CENTRAL POWERS ARE INDORSED

Washington, D. C., Feb. 9.—President Harding's nominees of ambassadors to the former central powers today received the indorsement of the senate foreign relations committee.

The nominations of Representatives Alanson B. Houghton of New York to be ambassador to Germany, Albert H. Washburn of Massachusetts to be minister to Austria, and Theodore Brentano of Illinois to be minister to Hungary were reported favorably to the senate, with confirmation declared assured.

Mandel Brothers

Apparel floor—the fourth

Women's and misses'

Springtime frocks of tweed

at an inconsiderable price

For outing, for general wear, tweed frocks are distinctly "swagger." Considering the superior quality of the frocks—and their novelty—the price indeed is low.

Tweed frocks in mixtures of rose, blue, brown, and lavender **16.75**

Choice of three striking models—two pictured—featuring clever new trimmings, novel pockets and collar, and binding of moire ribbon or rajah silk.

Moderately-priced-frock shop, fourth floor.

Mandel Brothers

Girls' apparel section, fourth floor

Girls' new-season dresses

of tweed, wool crepe, taffeta

at $15

Tweed frocks in several styles—that sketched, with linen collar and cuffs, piped with checked gingham. February sale feature at $15.

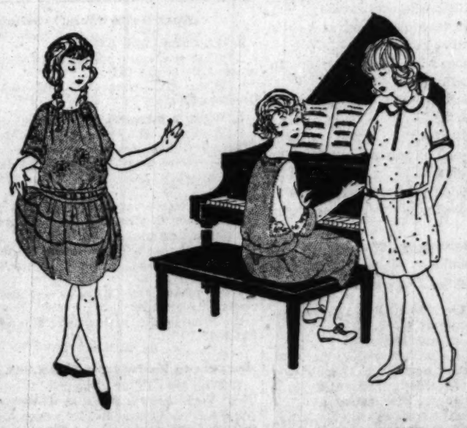

Crepe wool frocks smartened with contrasting crepe de chine—as pictured; or in straightline style, with white pongee collar and cuffs and leather belt.

The bouffant taffeta frock pictured is corded and embroidered. Brown, navy or new blue. Other styles in taffeta at $15. *Fourth floor.*

Girls' and juniors' winter apparel at further radical reductions.

CARSON PIRIE SCOTT & CO

The Entire Stock of

Men's Winter Overcoats

Radically Reduced to

$33

Men who are familiar with the high-grade qualities presented here will realize that this is the most important opportunity of its kind in months.

Styles for men and young men of every proportion. Fabrics and patterns carefully chosen. All sizes in the assortment. $33.

Men's Suits Reduced to $28

Although selling has been very active on these suits at this low price, assortments are still varied. Reduced for immediate clearance to $28.

Second Floor, South.

PRIZE LIST

For the Luckiest Name of All Submitted - - - $10,000

TODAY'S PRIZES

First Prize	$200.00	Third Prize	$50.00
Second Prize	$100.00	Fifty Prizes at	$5 Each

All prizes will be paid by check and will be either mailed or delivered to your home. You need not call at The Tribune office for your prize.

First Prize---$200

William Raymond Stewart, 553 East 34th street.
William: Resolute.
Raymond: Protection; wise.
Stewart: Regal.

Father's Name.

John: Gracious.
Wellington: Abundance; bountiful.

Mother's Name.

Emma: A nurse; subtle.
Louise: A multitude; famous.
Heale: A haven; a port.
Birthday: Oct. 15.

RESUME.

William Raymond Stewart: Your friends find you are excellent in counsel. Your advice, drawn from sound judgment, creates a sort of haven for those you love in time of trouble. You like to assist your friends or relatives. You are resolute. Leadership is shown by your mother's name and your own. Abundance of well being is yours if you wish to seek it. You were born under the sign Libra. You have much family pride, but you are never too busy to give consideration to those who seek you. Tenderness of heart is one of your marked characteristics. And you love excitement.

Second Prize---$100

George Robert Kendall Jr., 923 Sheffield street, Ottumwa, Iowa.
George: Husbandman.
Robert: Famous.
Kendall: The name of a town.

Father's Name.

Same.

Mother's Name.

Bessie: Oath of God.
Mae: Good; exalted.
McMichael: Son of one who is like the Lord.
Birthday: Sept. 29.

RESUME.

George Robert Kendall: You are thrifty. You are willing and able to be happy on what you possess. You are not covetous. You are good. The indication of fame, however, appears in your name and your father's. If you desire, you may win conspicuous success. You were born under the sign Libra. Your birthright is the capacity to do great things. You love home. However, you would go a long way from it in pursuit of knowledge. Lord Nelson, the British naval hero, John Marshall, U. S. chief justice, and President Zachary Taylor were born under your sign.

Third Prize---$50

Johanna Marguarite Moran, 5245 West Van Buren street.
Johanna: Graceful; merciful.
Marguarite: A pearl.
Moran: A multitude.

Father's Name.

Michael: Who is like the Lord.
Earl: Venerable.
Thomas: A twin.

Mother's Name.

Nora: Honorable.
Agnes: Pure; sacred.
Katherine: Pure; unspotted.
Birthday: Aug. 17.

RESUME.

Johanna Marguarite Moran: You have womanly and lovable traits. You are sure to have stanch friends because of your excellent elements of character. A multitude of happy incidents should mark your life. The twin in your father's name refers perhaps to twofold happiness for you. You were born under the sign Leo. Your ideals are high. You have the ability to inspire others. Your personality is charming. Your sympathy is ever ready. You are home loving.

'50 Prize Winners—$5 Each

CHICAGO

Ackley, Joseph Herbert, 851 W. Monroe St. Increase, bright warrior.
Bates, Gardner Oatman, 3432 Elaine Place. Content, gentleman.
Beauparlant, Alice Leontine, 2043 Monroe St. Noble, light.
Berry, Lillian Marie, 3861 Arthington St. A lily, good, exalted.
Buchan, Luella Josephine, 4656 Woodlawn Ave. Increase, famous.
Callaway, William Lee, 3015 Warren Ave. Defense of many, discreet.
De Los Rueloe, Eleanor, 8 W. Oak St. Compassionate.
Feddern, Walter Detlef, 3529 N. Natoma Ave. Powerful.
Freeman, Vespera Aymar, 7720 Emerald Ave. Free, faithful.
French, Henry Robinson, 646 E. 62d St. Honorable, belonging to France.
Graber, William Aloysius, 5620 S. Peoria St. Defense of many, famous.
Heath, Catherine Winifred, 3227 Van Buren St. Peace finder, pure.
Holman, John Lawrence, 2856 Walnut St. Gift of God, flourishing.
Jacobs, Pansy Eleanor, 4819 Dakin St. A flower, light, a supplanter.
Janota, Marian Lillian, 1515 S. Tripp Ave. Good, exalted, a lily, graceful.
Kenyon, Madge Manning, 2046 Lincoln Park, West. Precious, beautiful.
Klein, Robert Lawrence, 3230 Wilson Ave. Bright fame, a laurel, a soldier.
Krause, Robert Edward, 1222 Larrabee St. Bright fame, good nature.
Lippman, Josephine Annabel, 5133 Kenmore Ave. Addition, heroine, home lover.
Munson, Bernard Elmer, 1222 E. 47th St. Youthful, blessed peace.
O'Kane, John Joseph, 6238 Indiana Ave. Gift of God, a supplanter, impetuosity.
Perkins, Viola Mae, 10938 S. Hoyne Ave. Modest grace, exalted.
Peske, Howard William, 3122 Logan Blvd. Resolute, a high keeper.
Rocca, Antonio Christopher, 2946 W. Monroe St. Strong, Christian.
Schuetz, Edna Maud, 2745 N. Halsted St. Honorable, perfect happiness.
Serzen, Frank, 1309 W. Ashland Ave. Free.
Signorite, Elizabeth Viola, 2524 W. Division St. Pretty, modest, oath of God.
Spellman, Muriel Hazel, 2713 Harrison St. A fiddler, myrrh.
Steinbach, Andrew Herman, 5716 S. Kilbourn Ave. Brave man, belonging to the army.
Tourtelot, Edward Mortimer, 1541 60th St. Rich guard, great, amiable.
Tymec, Alex, 939 W. 33d Place. Helper of man.
Unger, Michael Martin, 1613 Dayton St. God of war.
Wallner, John Emery, 358 N. Avers Ave. Grace of the Lord, work ruler, strong.
Walker, Lillian Rosalie, 2226 Chicago Ave. A rose, pure, chaste.

OUT OF TOWN

Adams, Lois Ann, 1630 Boyd Ave., Racine, Wis. First, famous, graceful.
Barthel, Gladys Viola, Pikeville, Antioch, Ill. Happy, modest.
Bowley, Elizabeth Margaret, R. F. D. 1, Belvidere, Ill. Oath of God, a pearl.
Brady, Francis Harold, Neponset, Ill. Free man, powerful, handsome.
Carr, James Arthur, 2644 Main St., Davenport, Ia. A castle, suppliant, high.
Conrad, Horton, 111 S. Brainerd Ave., La Grange, Ill. Able counsel, a ravine.
Cotton, Mary Jeanette, 111 N. 5th St., Chillicothe, Ill. Star of the sea, gracious.
Emery, Eunice Campbell, Fort Dallas Apartments, Miami, Fla. Good victory, daring, noble.
Esterbrook, Orrin Pell, 1204 7th Ave., Rockford, Ill. Distance, a dwelling.
Hahn, Rose Frances, 10056 Texas Ave., Danville, Ill. A rose, free, lark.
Gordon, Rose Marie, 3911 Deal St., Indiana Harbor, Ind. A rose, good, strong.
Jackson, Cathleen Adra, 1031 S. Clinton Ave., Oak Park, Ill. Gracious, pure, from Adria.
Jones, Harriet May, 79 E. Daggey St., Tuscola, Ill. Exalted, home ruler, gracious.
Knox, Samuel Frank, 547 Sheridan Rd., Highland Park, Ill. Free man, a prophet, a hill.
Leverenz, John Arthur, 200 Commonwealth Ave., Elgin, Ill. High, gracious, a castle.
Wade, Mabel Wilson, 30 Sangamon Ave., Gibson City, Ill. Beautiful, mirthful, resolute.
Waechter Jr., John George, 1119 E. Madison St. South Bend, Ind. Gracious, husbandman, a guardian.

THE CONDITIONS

1. The Chicago Tribune Horoscope privilege is open to every one except Tribune employes and their families. It does not matter where you live.
2. You may submit as many names as you wish. Your name or the name of any relative or friend may be submitted *any* day or *every* day. Use separate blank for each horoscope.
3. Full details must be given as noted on the Horoscope blank. You may use the blank or write on a separate sheet of paper of the same size.
4. Write name in full. If you are a married woman use your first name, your maiden name and your husband's name. For example:

MARY BROWN SMITH

If you are a divorcee, use the name you now use. If you have only two names, such as John Smith, draw line through "Middle Name."
5. Horoscope blanks should be addressed to "Doris Blake," The Chicago Tribune, 7 South Dearborn St., Chicago, Illinois.
6. Date of sending will count. Date and time of receipt will count. All Horoscopes will be time-stamped as received.
7. Winners will be announced in The Chicago Tribune every day and every Sunday.
8. Cash prizes will be paid by The Chicago Tribune as announced. An additional prize of $10,000.00 in cash will be paid for the luckiest name.
9. In case of actual tie duplicate prizes of the amount offered will be awarded.
10. All horoscopes will be judged by Doris Blake, whose decision will be final.

This plan and all details of it copyrighted 1922 by The Chicago Tribune. Patent applied for. Publication or use in any form without permission prohibited.

The Chicago Tribune

LUCKY NAME HOROSCOPE

Fill in spaces below. Send to Doris Blake, The Chicago Tribune, 7 S. Dearborn St., Chicago, Ill.

NAME _____ (First Name / Middle Name / Last Name)
FATHER'S NAME _____ (First Name / Middle Name / Last Name)
MOTHER'S NAME _____ (First Name / Middle Name / Maiden Name)
STREET ADDRESS _____
CITY _____ STATE _____
BIRTHDAY _____ (Month (spell out) / Day (Insert figures as "10th"). Year not necessary)
DATE SENT IN _____ (Month (spell out) / Date / Year)

Patent Applied For

Write in Pencil—Ink Blurs

Chicago Tribune.
THE WORLD'S GREATEST NEWSPAPER

FOUNDED JUNE 10, 1847

ENTERED AS SECOND CLASS MATTER, JUNE 3, 1863, AT THE POSTOFFICE AT CHICAGO, ILL., UNDER ACT OF MARCH 3, 1879.

All unsolicited articles, manuscripts, letters, and pictures sent to The Tribune are sent at the owner's risk, and The Tribune Company expressly repudiates any liability or responsibility for their safe custody or return.

FRIDAY, FEBRUARY 10, 1922.

"Our Country! In her intercourse with foreign nations may she always be in the right; but our country, right or wrong."
—Stephen Decatur.

THE TRIBUNE'S PLATFORM FOR CHICAGO

1—Build the Subway Now.

AS TO THE GERMAN REPUBLIC.

Mr. Seldes, Berlin representative of THE TRIBUNE Foreign News service, cabling news of the recent German rail strike, noted the effect of allied suppression of civil aviation, which prevented a general use of airplanes by Americans and others caught in German cities and desirous of leaving to catch their steamers. This phase of the strike recalls the fact that the peace treaty forbade the manufacture or importation of aircraft or aircraft engines anywhere in German territory. The prohibition was limited to a period of six months, but the London Times remarks it has continued in force because of the repeated instances in which the Germans have managed to evade it and other articles of the treaty.

The prohibition was pretended to be a military measure, to prevent a German military revival, but the real motive is fully disclosed by the Times editorial, published under the heading, "Germany and Civil Aviation." This editorial bitterly complains that, in spite of the proviso, German aircraft industry has managed to survive and progress, and declares "there is nothing remotely approaching it in this country." The editorial then proceeds to predict the future development of civil aviation in Germany, including successful competition with the British industry in foreign aircraft trade, closing with the inquiry, "When will our rulers awake to the criminal folly, from a commercial as well as a military point of view, of marking time while others are on the march?"

In other words, a provision of the treaty of Versailles which purported to be a measure of military defense arising from fear of an immediate recrudescence of German military force was in fact a measure to suppress German civilian aircraft industry in the interest of commercial advantage.

This, we think, is a most illuminating phase of allied policy toward the German republic and the attempt of the German people to get on their feet industrially. We are frank to say that as this policy discloses itself it is steadily alienating American sympathy. It is only self-deception for French journalists to account for this striking change of sentiment by rather foolish talk of German propaganda. The change is effected by unquestioned facts of allied policy toward the German republic since the armistice.

Suppression of aviation in Germany is not a military necessity arising out of existing conditions; it is a measure to prevent the existence of an airplane industry, on the theory that it might some day be used in war against France. The same reasoning, if pursued far enough, would produce the absurd. It would justify the suppression of all industry in Germany, and, in fact, Americans are growing to believe that the intentions of the political forces which have been shaping French and, by consequence, British policy is to keep German central Europe in a state of permanent slavery.

This does not appeal to American common sense as either possible or desirable. In so far as America has a material interest in Europe, and that interest substantial, American common sense realizes that it cannot be served by the subjection of central Europe, the suppression of its industries, the blocking of its economic restoration and progress.

Making all due allowance for France's right to secure her future and her determination to punish Germany for the wrongs wrought by the invasion, America cannot support her in an attempt to paralyze the reviving energies of Germany on the theory that if Germany revives she will again attack France. The world, which is dependent upon a restored European economy, cannot afford to insure French immunity at such a price. Neither is it sensible for the French to assume that because immunity cannot be insured to France on such suicidal terms, she can provide it for herself by expending vast sums to maintain a military predominance which her resources in men and wealth cannot perpetuate.

The United States has shown to what extent we are ready to go to make peace possible, and we are ready to help toward reconstruction in Europe and the peace on which it depends. But certainly the President will have the approval of the American people in refusing to go to Genoa unless there is assurance that allied policy toward central Europe is to be radically modified and a constructive instead of a destructive course adopted. That is our clear interest and, as we believe, the interest of Europe, including France. At Paris they contrived new wars. We shall not go to Genoa to do that. As for Germany, while her responsibilities in the late war are not forgotten, it is time, and rather late, to recall that her people have cast off the autocracy which Mr. Wilson declared was our enemy, and that we now deal with the German republic, to which he promised, with Lloyd George's and Clemenceau's assent, a peace of righteousness.

FARMERS' COMBINATIONS.

A bill has been passed almost unanimously by the senate to free farmers' coöperative organizations from the restrictions and penalties of the Sherman act. This is class legislation in its present form, yet we think it is justifiable. But we think other business also should be relieved from unwise and unjust restrictions upon combination. The farmer needs to develop combination. Also many combinations in business, now either prohibited or discouraged as within a twilight zone of policy, would be of economic benefit to the public as well as to the business directly involved.

Coöperation by farmers may result in oppressive monopoly and undue raising of prices. That should be checked by proper provisions when it occurs. But meanwhile we believe coöperation will result in a stabilizing of agricultural production and marketing which will not only benefit the farmer but likewise the consumer. Wide fluctuations in price levels of farm commodities are injurious to both the producer and the consumer. Prices that are too low are not beneficial to the consumer in the long run, for they produce prices that are too high. It is the consumer's interest that the producer shall be as secure as may be of a proper compensation. It is the producer's interest that the consumer shall be encouraged to maintain a good level of consumption by reasonable prices.

We hope coöperation will result in fair means of avoiding wasteful production and marketing, diminish the element of speculation in both processes, and reduce or simplify our system of distribution.

Oppressive combination would be a more serious evil in agriculture than in other business, and proper safeguards must be provided against it. But it is not useful either in agriculture or other business to suppress combinations that are stabilizing and economical.

MELLON AND THE BONUS.

Secretary Mellon again comes to the front in opposition to the bonus. He points out that the way to pay it is by charging 3 cents postage for letters, by putting an extra 3 cents a gallon on gasoline, etc., etc. These suggestions are intended to alarm congress to such an extent that no bonus bill will be passed.

The way to finance the bonus is by issuing bonds, so as to distribute the burden over a term of years, where it belongs. The other war expenses were distributed over a term of years, and the soldiers' bonus ought to be.

Secretary Mellon's persistency in opposing the bonus will injure the administration of which he is a part, will possibly postpone it for another session, but the bonus will be passed eventually. There is no doubt about that. The congress which passes it and the administration which promotes it will earn the gratitude of the former soldiers and a place in history.

The payment of the bonus is a matter of justice and justice will be done.

WHY CRIME FLOURISHES.

Swift justice is the only justice that counts. When justice is delayed it invites evasion and loses, even if it finally arrives, most of its moral effect as a deterrent.

The system in Illinois makes crime a fair gamble for any malefactor. The chances of getting away with the worst crimes are indefinitely multiplied during the long period between the offense and the final decree of the courts. Result: Law is held in contempt and justice is robbed of its terrors.

Read Mr. Arthur Evans' articles, now running in THE TRIBUNE, if you wish to know why crime is rampant in this commonwealth and how to correct the evil.

HELPING THE BOLSHEVIK TYRANNY.

Why should Americans who wish to help the Russian starving turn their money over to the Russian Red Cross when the American relief is at work in Russia?

Why should American senators, congressmen, governors, and others ask the American people to prefer the Russian relief agency to our own?

Do they think the American agency less efficient than the Russian, and, if so, what are the grounds for such a theory?

The presence of Senator France among the organizers or patrons of this drive is interesting. The presence of Senator La Follette is not surprising. France's visit to Moscow, his "rescue" of the Virginian lady, Mrs. Harrison, and his views as to the soviet régime will be recalled. The half hearted approval of the Lenin régime by parlor pinks and sentimental liberals will give a certain countenance to the new drive, but it is to be hoped little American money can be diverted from the American relief agency to any Leninist agency. Americans want to help starving Russians, not the Lenin government. If we want to help Russia we shall not put funds into bolshevik hands but give aid to the suffering in our own name. If that indirectly aids the government by relieving the pressure upon it, we may accept that drawback. But to finance a bolshevik agency would be stupid indeed.

It is true that the Leninist government is making concessions, allowing more liberty, offering recognition of obligations, etc. But communism has not yet struck its flag nor the communist minority relaxed its grip on military and political power. It is in retreat, but it has not surrendered. The situation could not be better tested than by the announcement of the "abolition of the Cheka." What has been abolished is the title. But the powers of the Cheka are now "transferred" to the ministry of the interior. The head of the Cheka, its master spirit and chief support of the Lenin-Trotzky government, was Felix Djerjinsky. Who is minister of the interior? Felix Djerjinsky.

Editorial of the Day

RESTRICTION IN CHICAGO.
[Baltimore American.]

Chicago has been struggling with the identical problem that Baltimore has tried to solve—the question of fair representation, with the exception that, in Chicago's case, the plan is to reduce and restrict a fair representation already secured. The restrictive proposal was beaten by a narrow margin at Springfield, where the state constitutional convention is in progress. It is said that the Anti-Saloon league is one of the chief factors behind the proposal to reduce the Chicago representation in the legislature because it does not like the "wet" attitude of Chicago voters.

Of course, there is a considerable difference between the positions of Baltimore and Chicago, for Chicago already has what Baltimore is asking for, and if a restrictive proposal were adopted in the constitutional convention on the subject of reducing Chicago representation, Chicago would have the opportunity of beating it when the adoption of the new constitution came up for popular vote. The necessity of exercise of this privilege was prevented by defeat of the proposal in the convention.

Assuming that Illinois needs a new constitution, it is rather remarkable that, for the sake of seeking to work a representation injustice upon her greatest city, the "downstate" people would be willing to endanger the adoption of the new fundamental law they desire.

This business of seeking to discriminate against big cities just because they are big is a silly business that would end, if successful, in cutting off the rural sections' own noses to spite the city's face.

FIRST SERVED

"I didn't see you at our annual banquet last night."
"No; I discovered that the moths had been holding their annual banquet on my dress suit, so I had to stay at home."—New York Sun.

A LINE O' TYPE OR TWO

How to the Line, let the quips fall where they may.

YE CALLE.

Next Tuesdae morne, itte bee ye daye,
To sende ye valyntyne;
Ye'd best to prynt itte hyre forsoothe,
Alle peepol read ye Lyne.

Ye Gamalyel who ruleth well
Thys lande o' yors an myne
Doth saye each morn to Laddye Boye,
"Good dogg, brynge mee ye Lyne."

Ye wyse Judge Landys, lyke you him?
Then make ye pretty rhyme;
For fore hee readeth other thyngs,
Hee turns hym to ye Lyne.

J. Hamme, Gov Lenn, an deare Margot,
An Lloyd George cross ye bryne,
Wod love som versys writ bye thee
An prynted in ye Lyne.

May wryte to kynge, lyke-wyse to queens
(Excepp ye movvye kynd);
An they be dead these hundryd years,
Theyr ghosts doo readde ye Lyne.

Ye poste now days ys lyke ye snayle,
Yor lovve wod sytte an pyne;
Dyd ye notte sende yor message sweette,
Straytway untoe ye Lyne.

WE saw on the silver screen yesterday the only prominent star in Hollywood that has not yet been grilled by the Los Angeles police or mixed up with any of the Movieland scandals—Snookie. But Snookie is going to get awful mad when he finds his press agent says of him, "Looks and acts like a human being."

IF JIM RILEY WROTE TODAY.

Little Prohibition's come to this here land to stay,
An' clean th' clubs and cabbyrays an' drive the booze away,
An' shoo th' cocktails from the bar an' make the topers weep,
An' help a lot o' special cops to earn their board and keep.
An' all us thirsty fellers, when we've nothin' else to do
Just sit erround an' figger out how we kin git a stew,
An' listen to the stories of how they're all erbout,
Th' Hootch Hounds what'll git you
Ef
You
Don't
Watch
Out.

An' onc't there was a millionaire who thought he'd drown his cares,
An' so he hid a case of Scotch away downstairs;
An' his wife she heerd him holler an' his childern heerd him bawl.
He just went down to take a drink—then he wasn't there at all.
They seeked him in the garret an' underneath the bed,
An' finally they simply had to give him up for dead.
He jest left a empty bottle with of course the cork pulled out,
For the Hootch Hounds'll git you
Ef
You
Don't
Watch
Out.

An' onc't there wuz another bird what built himself a still,
An' made a lot o' white mule so he could drink his fill.
An' onc't when there was company an' all his friends was there,
He treated 'em an' feeted 'em an' gottem stewed fer fair.
An' just as he had took a swig an' tried the jug to hide,
He saw two big DETECATIVES a standin' by his side.
They disappeared him so quick he hadn't time to shout,
For the Hootch Hounds'll git you
Ef
You
Don't
Watch
Out.

An' all the real old timers say that good stuff's gittin' rare,
An' all the guys that had a stock ain't got no more to spare,
An' doctors they charge higher for prescriptions every day,
An' bootleggers is gittin' scar't an' say the game don't pay.
An' you'd better eat your raisins, throw away your yeast an' malt,
An' have nothin' more suspicious 'round than common table salt,
An' learn to say your prayers or else without a doubt
The Hootch Hounds'll git you
Ef
You
Don't
Watch
Out!

M. M. H.

WHY MISSIONARIES GO ABROAD.
[From the Lake County, Ind., Times.]

The monthly meeting of the Woman's Missionary society of the Congregational church was held at the home of Mrs. Fred Busse of Beacon street yesterday afternoon.

LITANY OF A "LADY" REPORTER.

OH:
FROM society women who patronize me;
FROM foreign lecturers who ignore me;
FROM propagandists who educate me;
FROM judges who wink at me, and give their scoops to men reporters;
FROM movie actors who grant interviews in Japanese silk bathrobes;
FROM sentimentalists who call children—"kiddies";
FROM a Lake Shore-drive butler, in knee breeches and silken hose, who shut the door on me;
FROM other butlers, not in knee breeches or silken hose, who shut other doors on me;
FROM lady murderesses who borrow my powder puff—
Good City Editor, Deliver Me. GENO.

THE INSPIRED MAKEUP MAN.
[From yesterday's W. G. N.]

Both Mr. Insull and Mrs. Baur expressed the hope that the remaining $250,000 [for grand opera next year] will be pledged within the next thirty days, but that has not been set as an arbitrary time limit for the drive.

GAS COMPANY ASKS RIGHT TO RECOUP LOSSES

COUNT SZECHENYI, husband of Gladys Vanderbilt and incidentally Hungarian minister to the United States, is here. Admire him, my dear, all you please, but don't pronounce him. The police are rigidly enforcing the anti-sneezing ordinance.

R. H. L.

How to Keep Well. By Dr. W. A. Evans.

Questions pertinent to hygiene, sanitation, and prevention of disease, if matters of general interest, will be answered in this column. Where space will not permit, or the subject is not suitable, letters will be personally answered subject to proper limitations, and where a stamped, addressed envelope is inclosed. Dr. Evans will not make diagnosis or prescribe for individual disease. Requests for such service cannot be answered.

[Copyright: 1922: By Dr. W. A. Evans.]

ANOTHER TYRANT FLOPS.

THE Chicago health department issued a short mortality report for 1921, which shows a marked fall in the consumption rate.

In 1908, 3,418 people died from consumption in Chicago. This was at the rate of 163 per 100,000.

In 1921 the number was about 1,980, or a rate of about 71.2 per 100,000.

Work to control consumption began in about 1908. In thirteen years there has been a reduction of more than 50 per cent. In the early part of the period the decline was at the rate of 2.5 per cent a year, but in the later years it has been considerably greater than that.

Were consumptives as careless as they were thirteen years ago, this decline would mean that the chance of catching the disease had been cut in half, other things being equal.

But the consumptives of today are not as careless as were those of thirteen years ago. Therefore the chance that a person will catch consumption is considerably less than half of the old rate of hazard.

Since consumption is a chronic disease, and lasts two or three years, the low exposure rate in 1921 should mean a further decline in the consumption death rate during the next three years.

But there is tuberculosis besides that which affects the lungs. The number dying from tuberculosis other than pulmonary in 1908 was 497, a rate of 23.7. In 1921 the number was about 350, a rate of 12.5—a decline of almost one-half.

The Pasteurization ordinance, designed to protect human beings against infection with tuberculosis from cows, went into effect in 1909. The record shows that it, too, is making good, and that the danger of catching consumption from human beings and from cows is growing less yearly.

In 1908 tuberculosis led all other diseases as a cause of death. It was then that fear of it was great enough to make it possible to begin war on the disease.

This report shows that in 1921 five other "causes" were responsible for more deaths than were caused by consumption.

Heart disease was easily the most destructive, with a total of 4,368 deaths.

Next came cancer, with a record of 2,631 deaths.

Then congenital debility and birth accidents, 2,280.

Then followed pneumonia with 2,152.

Immediately ahead of consumption was Bright's disease with 2,060.

Diarrhœa in children under 2 years of age, with 1,850 deaths, was not far behind consumption. In fact, the consumption rate of 1921 was far below the diarrhœa rate of 1908.

If the present rate of decline in consumption continues for the next thirteen years, it will be necessary to convert some of our tuberculosis hospitals and sanitaria into institutions for other diseases, just as the better governed cities did with their large smallpox hospitals a few years ago and just as Norway is now doing with its leprosy hospitals.

Perhaps some of them will be converted into hospitals and sanitaria for heart cases, and why not?

WHEN HAND TREMBLES.

G. J. W. writes: "I have noticed that when I thrust my arm outward my hand trembles. Could you tell me the cause of this and what I could do for it?"

REPLY.

This is a symptom.

Among the diseases of which it is a symptom are goiter, paralysis agitans, Huntington's chorea.

If it is marked, have a physician decide why you have it.

MUST TREAT BED WETTING.

C. E. C. writes: "I have a boy of 15 who has been unable, at intervals, all his life to control his water.

"Recently this weakness appears most every night while asleep. He appears to be in good health otherwise."

REPLY.

When bed wetting persists beyond puberty, there is generally some physical or mental fault, and this should be diagnosed and treated. Among causes are stone, parasites, congenital deformity, disease of the pituitary body, feeblemindedness, cretinism.

WEAR BROAD-TOED SHOES.

H. M. A. writes: "Will you please tell me what to do to remedy the disagreeable condition of my feet, which comes on every year with the cold weather? The outside of the joints of both big toes gets red and painful."

REPLY.

I wonder if you have bunions? If they only trouble you in winter they are not bad and simple measures might cure.

Wear broad-toed shoes; separate the toes by cotton or by pads made to wear between the toes, and thereby keep them straight.

SENILE DEMENTIA.

Mrs. L. P. writes: "Is a man past 80 who sits and talks to pictures, also tries to feed them, demented, or is this due to old age?

"Is he liable to become violent, as he gets very excited at times? Should he be under restraint or medical attention?"

REPLY.

I take it he has fixed delusions, in the reality of which he has faith.

Delusions are present in most forms of insanity.

This man's age makes a diagnosis of senile dementia probable. Persons with this form of brain trouble are not dangerous, as a rule.

BABY CAN HAVE CANCER.

Mrs. J. M. writes: "1. Can an 8 month old baby have a cancer of the kidney?

"2. Is it contagious?"

REPLY.

1. Yes.
2. No.

FRIEND OF THE PEOPLE

Letters to this department must be signed with names and addresses of the writers.

WIDENING OGDEN EXTENSION.

Chicago, Feb. 3.—[Friend of the People.]—I am living in an apartment on the right of way of Ogden avenue extension. Can you tell me when they are going to start work on the east end of the extension? Will it be within the next two months? We cannot find out from our landlord. W. H.

We expect to start on the removal of buildings condemned in a couple of months, beginning work at the east end of the extension.

We also expect to have the street, as widened, paved during the summer months.
EDWARD J. GLACKIN,
Secretary Board of Local Improvements.

POSSESSION IS USUALLY SUFFICIENT.

Chicago, Feb. 6.—[To the Legal Friend of the People.]—When a person buys a house from a real estate man on the monthly payment plan, is it customary to file the contract with the county recorder? What fee would he charge? Would the contract be copied and returned to me? E. M. D.

Such contracts are sometimes recorded, sometimes not. If you are living in the premises your possession would be notice, so that the recording would be unnecessary. The fee would depend on the length of the contract. About $1.

Yes, to your last question.
TRIBUNE LAW DEPARTMENT.

SKATER LOSES SHOES.

Chicago, Feb. 4.—[To the Legal Friend of the People.]—I would like some information concerning a pair of shoes which were lost at an ice skating pond. I had them checked and paid the dime. They were new shoes, which I just bought before Christmas. When I returned for them they handed me an old pair instead of mine. I waited until all the shoes were gone but the one pair. The man suggested I wear them home and come back the next day for a settlement, or if my shoes were there to get them. They pushed it off for a week, and now they say nothing can be done about it. They said those were the shoes the check calls for, but they're not mine. They think it is impossible to have made a mistake. I would like to know if anything can be done about it? C. P. Z.

If you can prove the difference and they cannot prove that it occurred without fault on their part, you could recover by suit at law, but the amount involved is too small to make legal proceedings worth while.
TRIBUNE LAW DEPARTMENT.

THE NEIGHBOR'S FENCE.

Chicago, Feb. 5.—[To the Legal Friend of the People.]—I own a vacant lot, and the property owner next to this lot has put up a fence which is from 8 to 10 inches over the line on my property. They refuse to move it. Will the fence, being on my ground, belong to me? 2. Will the ground they have taken in belong to them? 3. Can I compel them to remove the fence? J. N. L.

1. It belongs to you now.
2. It will belong to them in twenty years.
3. It would probably cost more than removing it yourself.
TRIBUNE LAW DEPARTMENT.

LANDLORD'S ADVANTAGE.

Chicago, Feb. 5.—[To the Legal Friend of the People.]—The lease of my flat expired last fall and the owner refused to extend or give a new lease, but I was permitted to remain at an increased rent. He has now given me a sixty day notice to vacate, demanding the flat for April 1. Have I the privilege of moving in advance of that date, and, if so, will I be obliged to pay the rent there until April 1? T. A. M.

Yes, to both questions.
TRIBUNE LAW DEPARTMENT.

MEMORY TESTS *Can You Answer These?*

Answers to these questions will be published tomorrow.

1. Who was Capt. Kidd?
2. What are some of the uses compressed air is put to?
3. What is the area of the island of Greenland?
4. What is mesmerism?
5. Who owns the Windward islands? Where are they located?
6. By whom was the Mississippi discovered, when, and what was its first name?
7. What states were carved out of the territory originally included under the name Virginia?
8. Can a single drop of any liquid be detached from a larger mass of liquid?
9. By what name is the cicada more commonly known?
10. Who is the present premier of France?

Answers to Yesterday's Questions.

1. Who was Peter Zenger? A poor New York printer who in 1734 was tried for "seditious libel" in speaking freely of the government. He was defended by Andrew Hamilton, the ablest lawyer in the colonies. Hamilton won his case and thus early in our history the freedom of the press was vindicated.
2. What is the highest point of land in Illinois? Charles mound, in Jo Daviess county, 1,241 feet.
3. What is the most densely populated country? Egypt proper, having approximately 931 per square mile.
4. Has the glove played a part of some importance in history? Probably the first record of its having been used to protect the hands is Homer's description of Laertes, the farmer king, wearing gloves while walking in his Persian garden to protect his hands from thorns. Xenophon sneered at the Persians for wearing fur gloves to keep their hands warm. About the fourteenth century they were established as an article of dress in England.
5. Where are the principal oil fields of Illinois located? In Crawford, Lawrence, and Clark counties.
6. Where is the Northumberland strait and what does it separate? In Canada, and separates Prince Edward island from New Brunswick and Nova Scotia.
7. When was Italian opera first sung in the United States? Who were some of the principals? In 1825, in New York City; Señor Manuel Garcia, a Spaniard, and his daughter, Maria F. Malibran, were stars.
8. What is a pterodactyl? A pterodactyl is a fossil flying lizard. These creatures had their little fingers enormously extended, and flew by means of a membrane of skin stretched from the wings of the body, like a bat. Pterodactyls ranged from the size of sparrows to giants twenty feet across the spread wing.
9. Into how many provinces is China divided? Politically there are eighteen, but at present China is divided into fourteen military districts.
10. Is it proper to congratulate a girl on her engagement? No. The prospective bridegroom may be congratulated, but not the prospective bride.

SMALL

VOICE OF THE PEOPLE

Writers should confine themselves to 200 or 300 words. Give full names and addresses. No manuscripts can be returned. Address Voice of the People, The Tribune.

LOW PRICES, HIGH WAGES, AND PROSPERITY.

Chicago, Feb. 6.—In Voice of the People of 3d Mr. Tierney delivers himself as follows: "Rising prices are always accompanied by prosperity, falling prices by adversity. That's what's the matter with us just now. Prosperity will come back with a rush when prices begin to go up."

Is it not very harmful to publish to the million and more readers of THE TRIBUNE without denial or explanation anything so debilitating to the public judgment?

Mr. T.'s statement is literally true, with the exception of "That's what's the matter with us just now," and the inference, which is all wrong. He uses and teaches cause for effect and effect for cause.

The same popular fallacies are often expressed in "High prices make high wages and high wages make good times," or "The circulation of money makes good times."

It is good times—the making of exchanges—that makes money circulate. The circulation of money does not make anything. Money is only the medium of the exchanges.

By the law of supply and demand, it is not high prices, but low prices, that increase wages, by increasing the demand, and high prices low wages by lessening the demand.

High wages do not make good times. It is good times that make high wages.

Rising prices always accompany but do not cause prosperity. Prosperity causes the rising prices.

Falling prices always accompany, but do not cause, adversity. Adversity causes the falling prices. B. C. E.

"LAUGHTER AND APPLAUSE."

Chicago, Feb. 8.—Here is a true story: Characters—Minister and his audience. Scene—A large and beautiful church in one of the most popular suburbs of Chicago. The minister in the pulpit; audience testing the seating capacity of the church.

Time—11 a. m., Sunday, May, 1921.

Minister (during the sermon on "Truthfulness" discussing the misrepresentations and unreliability of the news furnished us by the daily press)—"Day by day the presses of our country are pouring out their floods of falsehood, like poisoned gas which blinds us and makes it impossible for us to think straight about the great problems that confront us. Individuals are misquoted and news misrepresented until sometimes I think there are no news items which can be accepted as read, and my wife has come to feel the same way. The other morning at the breakfast table I happened to remark about the weather, that the mean temperature for the last twenty-four hours was 50 degrees, and that it was reported the weather for tomorrow was to be cloudy, followed by flurries of snow. 'Where did you read that?' she said. 'In THE CHICAGO TRIBUNE' was my answer. 'Then I don't believe a word of it,' was her reply." [Laughter and applause from the audience.] E. H. T.

EVEN A LEATHERNECK IS SHOCKED.

Chicago, Feb. 7.—This is the first time I have ever broke into a public expression, but the things I have seen in Chicago have been too much for me.

I have been tempered for what I have seen in Chicago by a few years in lands that have been reputed of the lowest morals, so that I should not have been so shaken by what I have seen.

I have been interested in the Negro problem, as I have lived in the south, also in the Black Republic, Haiti, a number of years. Imagine my surprise when I came to Chicago to see beautiful white women consorting with Negroes, and, upon investigation, to learn of marriages and intrigues and schemes by Negroes to place white women in their power.

I am a quiet, peaceably inclined man, but the studied insolent manner of the blacks towards whites have, in a great many cases, been almost provocative of a quarrel.

In the south there is not nearly the friction between the whites and blacks that we find in the north, and it is because the southern whites, familiar with Negroes, rule with an iron hand in a velvet glove. The Negro is polite and is met with politeness. He restricts himself socially to persons of colored blood, and there are laws providing for segregation. Intermarriage is not permitted.

I do not know who is at fault here. It does seem that the Women's Protective league or some other association with the interests of the young girls of this town at heart might investigate, and that the newspapers might give to the public the facts. MARINE.

THE WORLD'S (?) NEWSPAPER

Each day in the week ending Feb. 14, The Tribune will print a letter of criticism from a reader, paying $25 each for those selected. Comprehensive, constructive criticism is desired. Limit contributions to 500 words. Address "Criticism," The Tribune. No manuscripts returned.

FORT DODGE, Ia., Feb. 7.—THE CHICAGO TRIBUNE is a freak in the journalistic world, as every highly successful newspaper is a freak. Therein lies its strength, also weakness. If it followed the beaten path in newspaper making—and there is such a thing—it might be worth reading, but not worth talking about. People read THE TRIBUNE and talk about it. THE TRIBUNE doesn't follow anybody or anything, except the not too certain ideas of THE TRIBUNE. There really is but one thing THE TRIBUNE is certain about—viz.: there is only one CHICAGO TRIBUNE. And, for a fact, it's quite true.

Neither highbrow nor lowbrow is THE TRIBUNE. Somewhere, anywhere, between these two extremes it whirls and charges about. Now it approaches one extreme, and now the other, never reaching either.

Pomposity is unknown to THE TRIBUNE. And it is not ponderous. It is essentially human, according to its conception of humanity. It delights, in manner almost fiendish, to shock the "intellectuals" by injecting in its editorials "rude vulgarisms" of the street. And to impress the "man in the street" with its learning and let the highbrow know it knows all he knows, THE TRIBUNE will mix its "vulgarisms" with references and phrases of such nature that only "intellectuals" could comprehend. Bright boy is THE TRIBUNE, yet it plays with all the boys in the neighborhood. It should not necessarily, therefore, descend to their level if they are crude, but raise that level, which it does not always do.

THE TRIBUNE makes money, just gobs of it. And it doesn't try to conceal it, almost flaunting its wealth somewhat after the fashion of a newly rich. Tens of thousands of dollars it scatters about on any conceivable pretext; a grinning face, a pretty dimple, a lucky name. One gets the idea THE TRIBUNE is generous and one likes it for keeping its money in circulation. One also knows THE TRIBUNE is a capable judge of the power of advertising.

THE TRIBUNE is alive, all the way through. It fairly bristles with life. Its pages are never dull. One may at times doubt the reliability of its news stories, one may violently disagree with its pronounced opinions, but it never bores one.

THE TRIBUNE loves to fight, and it is fighting somebody or something all the time. There is no peace for THE TRIBUNE. And it doesn't do all its fighting on its editorial page. No newspaper will fight harder for a news story. THE TRIBUNE believes the news that is the hardest to get is the biggest and best news of all. This is a misconception. It is the weakest thing about THE TRIBUNE. Oftimes the simplest things can be turned into the most interesting of news stories. One must look elsewhere than THE TRIBUNE for those long, gossipy stories about ordinary things that every one likes to read. THE TRIBUNE will have none of them. It fails to do justice to news of art, science, literature, and the advancing comment and opinions of great men expressed in writing or at public meeting.

THE TRIBUNE takes itself seriously. That's its most pronounced characteristic. Yet for emergency—and for that use only—it has a saving sense of humor. With grim seriousness, yet with a twinkle in its eye, it calls itself "The World's Greatest Newspaper." The twinkle saves the day. It may, of course, be "the greatest" in some respects, power, money, influence, etc. THE TRIBUNE, with wisdom, doesn't go into details. It steals the thunder of its critics by "playing up" their criticisms, by poking fun at itself on the "W. G. N." matter. It's very confusing.

THE TRIBUNE has personality, which is what it is, a newspaper personality. What is said for or against THE TRIBUNE is said for or against this personality, for they are the same. And, on the whole, it is like all personalities, possessed of good and bad qualities, but, unlike most personalities, it never fails to command attention. THE TRIBUNE forces your attention, worship or despise it, as you may. Reading THE TRIBUNE, one doesn't simply read a newspaper; one reads THE TRIBUNE. G. P. MITCHELL.

HARDING GIVEN REPORT ON WORK TO HELP RUSSIA

Senators Oppose Relief to the Soviets.

[BY A STAFF CORRESPONDENT.]

Washington, D. C., Feb. 9.—[Special.]—A detailed report in regard to the Russian relief work which is being done by American and other organizations was sent to the White House tonight by Secretary of Commerce Hoover. This was done in response to a request from President Harding, occasioned by an attempt to enlist his support for the American committee for Russian famine relief, the connection of which with the soviet government of Russia was disclosed by THE CHICAGO TRIBUNE.

After obtaining the consent of Senator McCumber of North Dakota to the use of his name as one of the advisory council, Walter A. Liggett, who organized the committee, under contract with Dr. Dubrowsky, bolshevist agent, asked the senator for a letter to the President. Senator McCumber gave him a letter introducing him to President Harding.

"I knew, of course, that the President would investigate it before doing anything about it," Senator McCumber said. "I knew nothing about the committee, except what I was told by Mr. Liggett, who explained to me that it was indorsed and directed by the prominent people whose names he gave me."

Fears Wastage of Funds.

Senator McCumber added that if the funds of the committee were to be controlled by the soviet government he feared it was open to question whether the disposition would be entirely for the benefit of the famine sufferers.

Senator Capper of Kansas, another who sponsored the project, said that if the committee is working in conjunction with the soviet government of Russia he would at once insist on the withdrawal of his name.

An investigation not only of the American Central Committee for Russian Relief but of the Russian Red Cross organized by the soviet government is being conducted by the department of justice.

According to its own report, published in Berne last November, the all-Russian central executive committee assumed direction of the soviet societies and put the reorganized Russian Red Cross in charge of an international campaign for famine relief, to be conducted through Red Cross and affiliated organizations.

Proposal of Organizers.

The plan conceived by Messrs. Liggett and Ricker was submitted to Dr. Dubrowsky and T. G. Ohsol in a letter dated Chicago, Dec. 3, 1921, an extract from which is as follows:

"The first essential is the creation of a national committee composed of members of congress, both senators and representatives, members of the judiciary, governors, mayors, business men, and well known men and women in various walks of life. In the last category should be included the Catholic and Protestant clergy, rabbis of the Jewish faith, and certain distinguished welfare workers.

"The proper formation of this committee is of the utmost importance. Three United States senators and four members of congress have consented to become a part of such a committee. This will induce several more senators and a number of representatives of becoming members of the committee."

A plan of organization for the whole country was then set forth.

"We have in mind," the organizer said, "a number of available assistants to reach such farmer organizations as the Nonpartisan league, the Equity, and the Farmers' unions and other cooperative farm associations."

DENIED BY OFFICIAL.

The American Committee for Russian Famine Relief denied vigorously yesterday that parts of the supplies and funds raised by the organization were being sent to the Russian soviet government.

"From the outset," averred the statement from the organization's office, "the comittee announced that the distribution in the famine region would be made through the Russian Red Cross under American supervision. No money or supplies will be sent to the soviet government as charged.

"The Russian Red Cross has the same international standing as the American Red Cross, having been officially recognized at the international conference in Geneva last October. The Russian Red Cross has field workers all over the famine area, in districts untouched by other relief organizations."

THREATEN TO SUE FORMER WIFE OF CUTLER H. ROBBINS

Attorney Avern B. Scolnik, counsel for Cutler H. Robbins and Miss Frances McLain, who was arrested in Omaha recently while taking Robbins' son to him in California, intimated yesterday that he would file suit for defamation of character against Mrs. Mary Robbins, the wife, if the new petition presented yesterday by Barnet Hodes, attorney for Mrs. Robbins, was admitted to record by Judge Thomas J. Lynch.

MRS. MARY ROBBINS.

The petition alleges that the character of Miss McLain is not such as to make her a proper custodian for the child, George B. Robbins III., and that Robbins had dissipated his wealth in an unseemly manner.

Judge Lynch declared yesterday that he would consider the new petition today after the pending action against Robbins for contempt of court for failure to pay alimony had been settled.

LAWYER, AID, AND DOCTOR SUED BY WOMAN FOR $50,000

Miss Helen Lisne, 4049 Sheridan road, yesterday filed three suits in the Superior court for $50,000 each, against Attorney James E. Callahan, Warren Lee, a law clerk in the office of Callahan & Callahan, and Dr. Joseph A. Smith.

MISS HELEN LISNE. [TRIBUNE Photo.]

According to her attorney, Leo A. Weil, the suits are for damages resulting from an alleged attempt on the part of the defendants to have Miss Lisne committed to the psychopathic hospital.

At the hearing before County Judge Righeimer, Miss Lisne was discharged. In her testimony she accused Lee of having attacked her in the attorney's office and said Mr. Callahan was her former sweetheart. The physician signed the application for commitment.

NEW WITNESS IN RICKARD CASE IS HEARD BY JURY

New York, Feb. 9.—[Special.]—New charges against "Tex" Rickard, fight promoter, were laid before the grand jury today and Chief Assistant District Attorney Pecora expects new indictments returned tomorrow involving his alleged conduct with young girls.

The new case is the result of the story told by Sarah Schoenfeld, 15, of Rickard's attempted relations with her.

The Schoenfeld girl was one of the witnesses before the grand jury today. Others to testify were Nellie Gasko, 13, witness against Rickard in the Ruck girl case, who disappeared and was found at a Wappingers Falls, N. Y., farm; Mrs. Mary Gasko, her mother; Dr. George Olson, owner of the farm, and Herman Foch, janitor of the house at 20 West 47th street, where Alice Ruck, the original complainant, charges Rickard staged one of his "parties" for her and other children.

Nathan Podd, ex-prize fighter, was indicted for kidnaping today in the disappearance of the Gasko girl. He was arrested at the farm where the Gasko girl was located. He is in jail on $10,000 bond.

COLORED MAN FINED.

Andrew Jackson, colored, 3575 Rhodes avenue, was fined $50 and costs in the South Clark street court yesterday for annoying Miss Pearl Waters, an employe of the Illinois cafeteria, 5 South Wabash avenue.

MOTHER OF HERO FORCED TO SELL TIGER SKIN GIFT

Hammond, Ind., Feb. 9.—[Special.]—Because the aged mother of the late world war hero, Lieut. Patrick O'Brien, is destitute she was forced today to sell a tiger skin he had given her, a trophy of the late aviator's Nimrodian adventures in the Indian jungles. She sold it to James Kirby of Momence, Ill., for $530. The mother lives with her son-in-law, Ben Morley, twenty miles south of Hammond.

GUN TOTER SENTENCED AND FINED.

Joe Bartello, a gun toter, was fined $1,000 and sentenced to a year in the house of correction in the Boys' court yesterday.

The VALENTINE Candies of AMERICA

THE VALENTINE DAYS of the last twenty years have been closely linked with Martha Washington Candies. Sweethearts, wives and friends know no better Valentine. Don't let this opportunity slip by to be remembered for your thoughtfulness.

We will be pleased to forward your Martha Washington Valentine by Parcel Post anywhere in America. Let us have your order as early as possible.

Chocolates Caramels Bon-Bons **60c** a pound in Chicago *Dipped Nuts and Fruits Nut Fudges*

"THE FAMILY CANDIES OF THE NATION"

Martha Washington Candies are sold from Coast to Coast

Five Shops in Chicago

31 W. Washington — Main Shop and Kitchens — 1016 Wilson Av.
51 East Adams — 3823-29 Broadway — 180 W. Jackson

Elie Sheets

Martha Washington Candies

MONEY CHEERFULLY REFUNDED IF YOU SAY SO.

New suits are ready

Styles don't often change as much as they have this year; you'll like the new ideas. Pleat-Norfolks, 4 button suits, 2 pants suits—new styles for men. $65 $75 $85 Hart Schaffner & Marx silk lined suits

$50

$100 overcoats of the finest imported woolens—you pay only **$65**

$50 $60 Hart Schaffner & Marx warm plaid back overcoats **$35**

Maurice L Rothschild

Money cheerfully refunded

Good clothes; nothing else

Southwest Corner Jackson and State

Chicago Minneapolis St. Paul

EWALD'S NEW WAY Is the Easiest HEALTH WAY

Ewald has developed a wonderful course, taught personally by him, suited to the individual needs of every man, woman and child for the improvement of physical and mental strength, energy and "pep." He makes exercise a real hobby—to be enjoyed for your lifetime. May be taken

At Your Home, Your Office, or Ewald's Studio, at the Time Appointed by You.

Ewald's system does away with every inconvenience, unnecessary expense and waste time; requires no apparatus; quick results; use any music record if you like. Ewald's system includes

Scientific Reducing and Rebuilding.

A System of Exercises that Will Keep You Physically Fit—Adapted to Your Special Needs.

Relieving Constipation, Sleeplessness, High Blood Pressure and any Ills That Proper Diet and Exercise Will Cure, Eradication of Pimples.

How to Retain Your Present Figure or Form.

Erect Carriage Assured; Round, Stoop Shoulders and Protruding Shoulder Blades Corrected.

Exercises for Your Daughter or Son, Assuring Her a Good Figure and Him an Athletic Build.

The Manly Art of Self Defense (Boxing)

FREE INTERVIEW

Ewald will be pleased to explain his system—phone him to call on you when you desire—no charge. Cost of entire course of six lessons or more, $50.

EWALD ERNST

Personal Physical Director

4463 Ellis Ave.

Phone Drexel 6496

FIRST PRIZES FOR FOURTH WEEK IN—

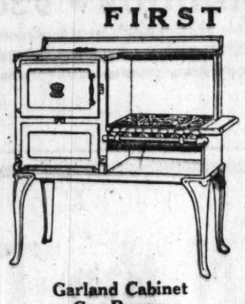

Garland Cabinet Gas Range, Value $82.93.

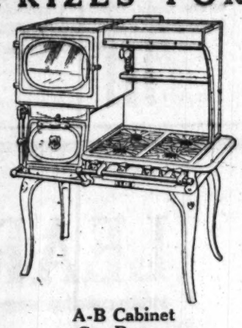

A-B Cabinet Gas Range, Value $160.16.

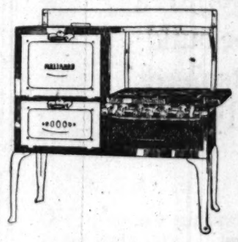

Reliable Cabinet Gas Range, With Oven Heat Control, Value $94.33.

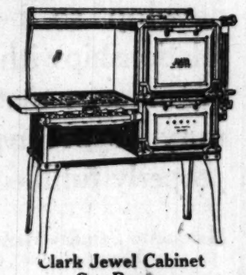

Clark Jewel Cabinet Gas Range, With Oven Heat Control, Value $81.50.

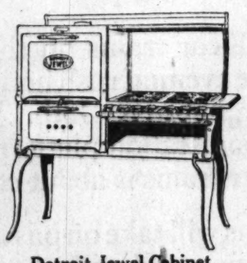

Detroit Jewel Cabinet Gas Range, Value $72.00.

Acorn Cabinet Gas Range, Value $65.75.

$10,000.00 Better Baking Contest

Week Beginning February 12th

GAS RANGES AND HOUSEHOLD APPLIANCES

Selected from Stock of

Peoples Gas Stores

(Largest Store of Its Kind in the World)

Full Particulars in Programs at Following Theaters:

ATLANTIC — 3946 W. Twenty-sixth St.
THE BOULEVARD — Fifty-sixth and Ashland Ave.
BERTHA — Lincoln Ave. and Lawrence.
BRYN MAWR — 1125 Bryn Mawr Ave.
BUGG — Lincoln and Robey.
DE LUXE — 1141 Wilson Ave.
HARPER — Fifty-third and Lake Park Ave.
JACKSON PARK — Stony Island and Sixty-seventh St.
KEYSTONE — 3912 Sheridan Road.
MARSHALL SQUARE — Twenty-second and Marshall Blvd.
MILFORD — Crawford and Milwaukee Aves.
STRATFORD — Sixty-third and Halsted.

Right or left hand oven

Eclipse Cabinet Gas Range, Value $52.50.

Shank Dish Washer, Value $85.00.

Ruud Tank Water Heater, Value $19.26.

Humphrey Radiant Fire, Value $49.67.

Your Last Chance to Qualify for Grand Prizes

$25.00 Set of Aluminum Cooking Utensils

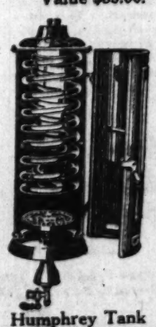

Humphrey Tank Water Heater, Value $19.26.

MARSHALL FIELD & COMPANY

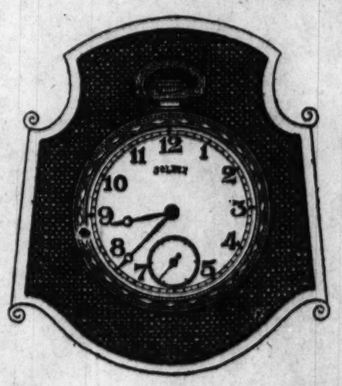

A Reliable Thin-Model Watch for a Man, $18.50

THIS Watch, made for us under our supervision, according to our strict specifications, is a 15-jewel model, standard Swiss movement, which will prove by the test of wear and use to be a dependable, efficient timepiece.

It is a thin model, with gilt or silver dial, in a 25-year green gold-filled or white gold-filled carved case, dignified, and specially appealing to the man who appreciates novelty but avoids ostentation.

A good, serviceable Watch, excellent for everyday wear—and distinctive in style.

Watch Section, First Floor, Wabash Avenue.

GREAT care must be exercised by every one in the employ of Borden's Farm Products Co. The dairyman must cool his milk promptly in warm weather after milking and protect it from frost in Winter. Hundreds of thousands of tons of ice are used annually to keep the milk you drink pure and wholesome.

Borden's Farm Products Co.

(Incorporated)

326 West Madison St.

Franklin 3110

It Pays to Advertise in The Tribune

Advertise in The Tribune.

THE CHILDREN AND GEORGE WASHINGTON

More Entries in the Race for $11,650 in The Tribune's Prize for School Children and Teachers.

Here are more of the essays by boys and girls entered in the George Washington prize contest being conducted by The Tribune. The contest closes on Washington's birthday, Feb. 22.

Allied to Virtue.

In the midst of the political tumult and confusion of the eighteenth century there arose from the ranks of American citizens a mighty leader in the person of George Washington. Confidently placed at the helm of the young nation, he conquered its foes by his persistent efforts, guided it safely through the perils of war, and at the close of his administration left the political ship sailing steadily on toward the seas of success and prosperity.

It would have been impossible for any one to accomplish that which Washington did without the brotherly sympathy of his fellow men and his unfaltering trust in a divine power.

He was a man of perfect physique and exceptional mental powers. He was a man of wonderful executive ability, embodying the principles of tactful leadership, military valor, patience, and courage; but even these excellent traits of character were not sufficient for the fulfillment of the sacred task for which God had chosen him. It was that immovable sense of justice, that unbending moral strength and courage, and that constant fidelity to God, country, and home that won for him the loving recognition of thousands and enabled him to bring the political crisis to a successful termination.

The memory of Washington is the eternal lighthouse of America. The inspiration of his noble life has caused great men to purify their ambitions, and Americans have been led to conceive of heroism as allied to virtue.

AGNES EMERSON,
741 South Main street, Viroqua, Wis.
Age 16. Junior, Viroqua High school.
Teacher, Miss Binney.

Plenty of Self-Control.

George Washington was one of those rare men who can make dreams their aim and succeed. However, he was sensible enough to prevent dreams becoming his master.

What were his plans of the revolutionary war, that war that broke the hearts of many and gladdened the hearts of others, the war in which Washington so nobly strived to do his duty? Those plans were merely mighty dreams come to light.

What were his influencing habits, habits which we are proud to say are the best results of Yankee breeding and American parents? Those also were his dreams, his ideas of greatness.

Washington succeeded because he was a God fearing, broad-minded man, with plenty of self-control and perseverance.

Doubtless we are well aware of the fact that we could attain dizzy heights in the world of success by following our forefather's example. "Dream, but don't make dreams your master."

We do not have to distinguish ourselves in battle or become Presidents to be like Washington. We do not have to become entangled in European affairs and what not. In fact, the latter was the happening Washington warned us against.

We may all become noted like George Washington by following the simple rules and directions we feel our country's father left to help us.

We may all do this by using, to good advantage, some of his by-words. Be honest, truthful, kind, persevering, charitable, and never leave till tomorrow what you can do today.

MARGARET MRAZ,
6927 East End avenue, Chicago.
Age 13. Grade 8A, Parkside school.
Teacher, Miss J. T. Hutchinson.

HEWITT RIPS LID OFF PETTY GRAFT IN OFFICIAL LIFE

(Continued from first page.)

show for each member of the city council.

"The total value of two tickets, including war tax, was $1.50.

"Two tickets had already been placed in the city hall mail box of each alderman, but, apparently, it was planned to get into the newspapers a scare story on the possibility of a fire and panic at the Coliseum—or at least to make the Coliseum people believe the papers would print such a story."

There was only one serious fault in the farce. Not a reporter in the committee room would play his part according to stage directions—in short, wouldn't touch the mess.

Mr. Hewitt expressed pride in that fault which the farce developed.

But Mr. Hewitt was not through.

He took up the scandal of the aldermanic fire alarm United States-Canada junket, so routed as to include Niagara falls and the Thousand islands, "and," he said, "it was five days before a story filtered back that the aldermen had even looked at a fire alarm system. But meanwhile there had been dispatches telling about their trip in the famous boat, the Maid of the Mist, well up into the spray of Niagara falls, and about their cruise amid the Thousand islands, and how one alderman had tried to count them and had decided that there were only 788 islands.

Then the scandal of the Mexico market junket of a few months ago. It was a long and costly trip for the taxpayers.

"What ideas," plaintively asked Mr. Hewitt, "could the aldermen collect in Juarez that would benefit Chicago?"

And the scandal several years ago of the sanitary district's junket to Panama "to study slides of earth in the Culebra cut and the cut's riprapping."

The excuse for that piece of banditry was, said the lecturer, "the board's intention to riprap part of the Evanston channel of the drainage canal."

"These junkets," he declared, "were a waste of public funds. None of them has resulted in anything of benefit to the taxpayers. They served one purpose. They gave the officials concerned a pleasant outing without personal expense. The purpose announced was a deception upon the public."

Mr. Hewitt also went after the county board and revealed an extortion by one commission that was so mean, so petty, that, by contrast with it, taking candy from a baby becomes a kind of chivalry.

Briefly, this was the case, an instance of some time ago:

The county board had decided to buy an article that would benefit the county's charity service. The article offered at the lowest bid was pronounced by laymen and experts the best. But there was strange delay in closing the deal. The salesman of the firm that had made the lowest bid was young, inexperienced, and desperate to sell. Sell he did at last, but he told reporters that he had first sacrificed all of his commission except $30 so as to lower the bid.

Still the county did not buy. Finally he asked a commissioner the reason of the delay. That commissioner made the reason so plain that when he left the young agent he had $30 in his pocket and the young agent's pocket was empty. And here is the ghastliest part:

The reporters asked the agent why the commissioner had wanted $30, and the agent said the commissioner had answered:

"That is to take care of the votes necessary to get your bid accepted."

ONLY 2 DAYS MORE
of Our Sale of
500 PERGAM RUGS
$25 — $30 — $35
By All Means, See Them Today!
Pushman Bros.
16 South Wabash Avenue Near Madison
Oriental and Domestic Rugs

LATEST PICTURE
OF THE
FREE NEW POPE PIUS XI
TO READERS OF TOMORROW'S
EVENING AMERICAN
Printed on Fine India Tint Paper—Ready for Framing—13½x10 Inches
(Picture Below About Two-Thirds Actual Size)

The above autographed photograph of Pope Pius XI is his latest—just received by one of his former pupils, a Mother Superior of a Chicago Convent.

Simply clip the Pope Pius XI Free Picture Coupon from Page 2 of the Evening American of tomorrow, February 11, and present to any store in list of "Exchange Stations" listed in the American that day and get an Autographed Photographic Reproduction absolutely free, or, if you prefer, mail coupon (with 2 cents for packing and postage) to the Pope's Picture Department, Evening American and it will be mailed at once.

EVENING AMERICAN
Buy It Anywhere : 328 W. Madison St., CHICAGO : It Is Everywhere

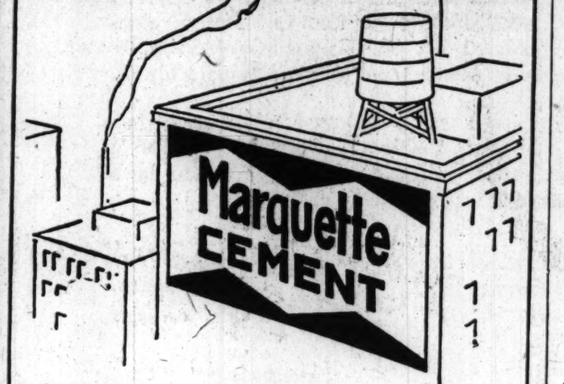

This Is Our Purpose—

Each sack of Marquette Cement evidences the sincere purpose of the Marquette Company to make the best cement that the skill of men and modern methods and equipment can produce, and to develop so personal a relationship with the building industry that its needs may be promptly and properly fulfilled.

Marquette Cement Manufacturing Co.
Marquette Building, Chicago

Our Interest Dates Are Changed

All savings deposits made on or before the 10th will draw interest from the 1st.

If you are not a regular depositor here, now is the time to open an account—the most conveniently located bank in the loop—State and Madison Sts.—with a service that will please you.

And remember the change in the payment of interest. This covers each month, excepting January and July, when all deposits made on or before the 15th draw interest from the 1st.

Chicago Trust Company
State and Madison Streets

Open Saturday 9 a.m. to 8 p.m.

For Friday and Saturday Only
Spring Millinery
$12.50

A joyous assemblage, fascinating in color. Shapes gracefully picturesque or sedate for all occasions.

Main Floor.
Lane Bryant
Wabash Ave. at Washington St.

Genuine Pocahontas Mine Run Coal
$7.50 per ton delivered, load lots
Ideal Fuel Company
110 S. Dearborn St.
Telephone Rand. 6732

Remember the Name!
The NEW CURRENCY CIGAR
Largest selling Secret Cigar in the World

The Keeley Treatment
For Liquor and Drug Addictions
Successfully Administered for Forty Years
CORRESPONDENCE CONFIDENTIAL
Chicago Representatives
D. H. Quayle Tel. Superior 3463
THE LESLIE E. KEELEY CO.
Dwight Illinois

The First Real Million Dollar Picture
Foolish Wives
Universal Super-Jewel presented by CARL LAEMMLE

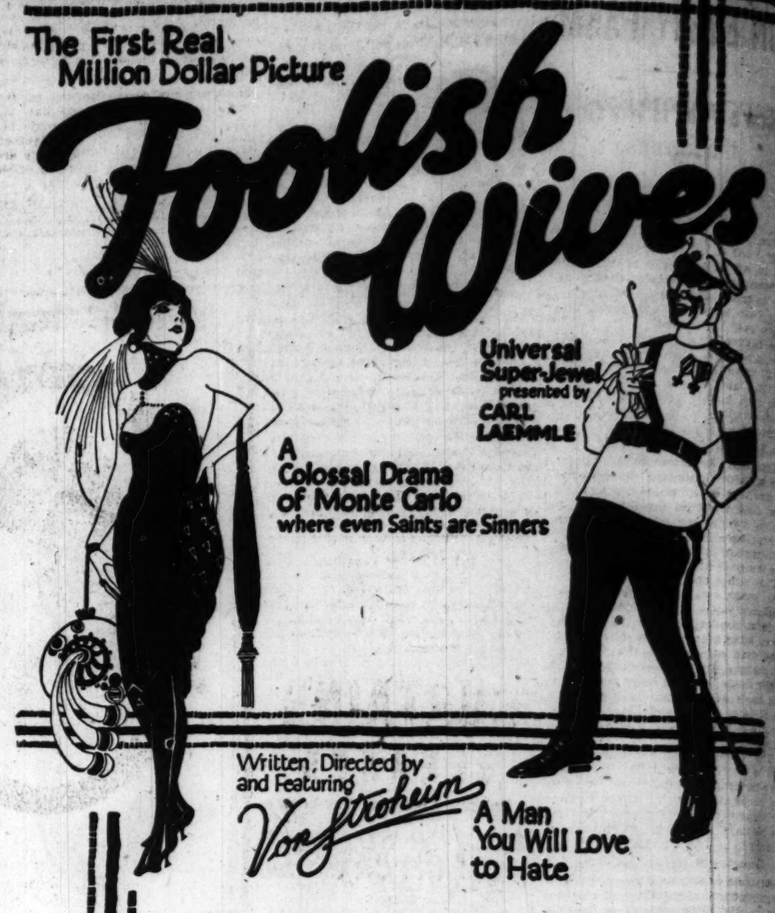

A Colossal Drama of Monte Carlo where even Saints are Sinners
Written, Directed by and Featuring Von Stroheim
A Man You Will Love to Hate

MAGNET OF MILLIONS—is Monte Carlo—gay city of life, love and wanton waste. Alimony spenders—swaggering swells—officers—gentlemen—"folks from home"—then—Foolish Wife—renegade nobleman. The price? Who cares? See this land of luxurious self-indulgence and enchantment from your theater chair!

America's Most Beautiful Blonde
MISS DUPONT—Who Plays the "Foolish Wife" IN PERSON
At All De Luxe Performances
STARTING SUNDAY
ASCHER'S
ROOSEVELT
STATE near WASHINGTON opposite FIELD'S
CONTINUOUS 9.30 A.M. to 11.30 P.M.

LEARN the TRUTH

Operation of 8-car trains on the Northwestern Elevated in the evening rush hour will be inaugurated Monday, February 13th. Work on the extensions of Loop station platforms to accommodate the longer trains is about completed.

The 8-car trains will take on passengers at all stations on the Loop and will run from Chicago to Loyola Avenue, a distance of eight miles, without a stop.

The longer trains will be operated on a regular schedule between the hours of 5 o'clock and 6 o'clock every evening, except Saturday and Sunday.

All the new stations on the Northwestern Elevated have been built for 8-car trains and the permit to extend the Loop station platforms was issued on the request of the Service Committee of the City Council Committee on Local Transportation, in accordance with Ordinance.

These 8-car trains are the first to be operated in local transportation service in any city, except the New York subway.

Chicago Elevated Railroads

FORD HOPES TO PUT A TRACTOR ON EVERY FARM

Million a Year Is His Goal Now.

BY J. L. JENKINS.

Detroit, Mich., Feb. 9.—[Special.]—Henry Ford today ordered full operations in all departments of his huge Dearborn plant and declared that he intends to make and sell a million tractors a year when his farm power production goal is reached.

The flivver king, caught in a busy moment between conferences on sales, spring manufacturing plans, farm questions, and Muscle Shoals, pointed to his own hobby, power farming, as an important step in the solution of modern agricultural problems.

Tractors Now a Necessity.

"Tractors, like automobiles, have become a farm necessity," he declared. "In this day of advanced methods all actual field work on the farm can be done in twenty-one days each year. We do it here with tractors in exactly that length of time, and there are 5,000 acres under cultivation.

"It is either the general adoption of power machinery on farms to lower production costs and to bring health and farm contentment, or the obsolete manual labor methods like those we observed last summer in the Cumberlands, where they still use the cradle in their fields. It is a huge task some of us have undertaken—to reduce the cost of farm power machinery to the absolute minimum—but the results are well worth the effort.

"The time will come when every farm is perfectly equipped and when every farming community will have its local shops and industry where farmers can employ themselves profitably for the 200 days each year while there is no work to be done on their farms."

Department Heads Cautious.

Questions concerning plans for tractor production, possibility of further cuts in the predicted price war of 1922, and the like were referred to department heads, who answered them carefully or evaded them, according to their experience with Ford discipline.

"Yes," admitted Mr. Gale, manager of the tractor plant, "the price drop to $395 on tractors f. o. b. Detroit announced in January is still in force. No, I have heard nothing of further reductions, but one never can tell. A great deal depends on production during the year. The higher the production, the lower the manufacturing costs. As to production plans, they depend on sales, and no one can tell about sales until the orders come in."

The sales department was found to be a trifle less cautious, pointing out that the annual tractor production capacity in the local plant is about 250,000 machines; that last year nearly 200,000 were produced and the year before 79,000. Department statistics figures show that there are now thirty-eight tractors to each 1,000 farms and that Illinois boasts 23,103 of the total.

Figures were also produced to show that the actual cost of plowing per acre with the tractor is below 95 cents, while the cost of plowing with eight horses, the equivalent in power, is $1.46.

In the most recent survey of the middle west it was found that the farmer generally has bettered his financial condition in the last eighteen months, but that production costs are still too close to selling prices to allow fair margins of profit.

Plant officials believe that lowered costs on the farm, brought about by power machinery, will result this year in the production and marketing of 200,000 or more tractors and have laid their plans to that end.

LEGION NOTES

A benefit performance for disabled ex-service men will be given at the Prairie theater tonight by the American Legion auxiliary of Eaton-Priddy post.

The Khaki and Blue club will have their Valentine party on the twenty-first floor, City Hall Square building, tonight.

Square post is giving a dance at the Colonial club, 4445 Grand boulevard, tomorrow night.

Victory post No. 7 will hold a meeting in the Odd Fellows' hall, Irving Park and Tripp avenue, Monday evening, Feb. 13.

Forges post meets next Monday evening at 2653 West Madison street. C. W. Schick, state senior vice commander American Legion, will address the meeting.

PEPPER'S SPEECH ON SENATE GETS PEPPERY REPLY

Washington, D. C., Feb. 9.—[Special.] — Another lively chapter was added to the Newberry case in the senate today as the result of a speech delivered by Senator Pepper of Pennsylvania at Albany, N. Y., last night in which he charged the Democrats with moral cowardice and dishonor in voting to unseat Senator Newberry.

Senator Ashhurst of Arizona, Democrat, brought Mr. Pepper's speech to the senate's attention. He offered a motion to have the address printed in the Congressional Record in a parallel column with the text of the resolution deploring the expenditure of $195,000 in the Michigan election but nevertheless declaring Mr. Newberry duly elected. Animated debate resulted and Senator Ashurst withheld the motion to await Senator Pepper's return to the senate.

"I do not believe, any more than the junior senator from Pennsylvania believes," Senator Spencer said, "that the senators on the other side of the chamber are less honorable than the senators on this side of the chamber. If senators will read that language in light of the circumstances around it the junior senator from Pennsylvania says no such thing as the senator from Arizona seems to read into his speech. I believe that any man who voted to put the badge of eternal dishonor upon his colleague was branding himself, his own honor, by such an act."

LET 'EM FIGHT IT OUT.

Thomas Green, 4909 Penn street, tried to act as peacemaker when he saw two women fighting. He succeeded in separating them. The woman who was losing the fight swore out a warrant for Green, charging disorderly conduct. He was discharged yesterday in the Maxwell street court for lack of prosecution.

SHOPPERS NOTICE

By sending in this ad with your cleaning work any time between Feb. 10 and Feb. 20 it will entitle you to a 20% discount.

CURTAINS CLEANED

Making, Cleaning, Repairing

CAVANNA DRAPERY and CURTAIN WORKS INC.

653-655 DIVERSEY PKY.

PHONES: Lincoln 3987 Diversey 5363

See Betty Wales—BEFORE You Buy

BETTY WALES' NORTH SIDE store at Wilson Avenue and Sheridan Road is open EVERY evening.

SPORT FROCKS of Tweed and Homespun and the newer fancy materials in striking color variations distinctly new, at prices beginning at $18.

All that is NEW in Frocks at both Betty Wales Dress Shops.

Silk FROCKS Start at $28

Betty Wales DRESS SHOPS

BAER BROS. COMPANY, INC.

TWO CHICAGO STORES

68-67 E. MADISON NEAR MICHIGAN and HOTEL SHERIDAN PLAZA

CARSON PIRIE SCOTT & CO.

Wool Embroideries Traced on Canton Crepe Make

Misses' Frocks Unusually Charming, $30

A new fashion, this of using gay worsteds on Canton crepe. Introduced in the February Sale, that young women choosing here may be among the first with the new.

Colorful Banding, Beaded in Striking Conventional Motifs

The color note is carried out in the lining of the sash. In brown with tan, navy blue with henna, black and canna.

A Favored Style for Spring

Charming in its simplicity and adaptable to so many daytime occasions. Shown in the sketch at the left.

Women's and Misses' Wool Jersey Suits at $17.50

Trig-looking, serviceable. Their decided vogue makes them a most worth-while value. The tuxedo collar and pocket flaps in contrasting shades. Excellently tailored.

In all the newest shades for spring—brown with tan, rose with tan, Copenhagen blue with tan, peach with tan, black with Oxford. Sketched at the right. $17.50.

Fourth Floor, North and South.

New and Very Smart for the Schoolgirl

Imported Knitted Frocks, at $17.50

Frocks of a new, non-shrinkable wool jersey. Their distinction that of the simplicity and quality good taste demands of schoolroom fashions.

And There's a Jaunty Tam to Match

Which with the overblouse and separate skirt (made on an underwaist) makes a three-piece costume. In charming colors, sizes 6 to 10 years. Sketched. $17.50. Another knitted frock in shirt waist style, $18.50. Sizes 8 to 12 years.

Girls' Tweed Top-Coats for Spring, $40

Swagger little coats whose tailored air is exactly what girls want. They are of fine tweeds in good-looking mixtures, with raglan shoulders, big pockets. Sizes 12 to 16 years. Sketched at right.

Fourth Floor, East.

Flower Garlanded And Gay Are

Newer Hats

Hats in a blythe new mode bloom with a profusion of flowers in soft pastel colorings. Carefully chosen and assembled in delightful variety, they are priced at

$10, $12.50, $15

Sometimes brims are turned in a clever way, half concealing a grouping of flowers. While in other hats whole crowns are fashioned of small, flat roses.

Small Shapes Prevail

Many of these hats are small—exactly the sort that one desires for wear at this season.

Fifth Floor, South.

Featured in the Annual February Sale of Shoes

Misses' and Children's Boots

These last days of the week are especially devoted to providing children's needs in footwear. February Sale groups, very low priced, are emphasized as the best source of selection.

Sizes 8½ to 11	Sizes 11½ to 2	Sizes 2½ to 7
$3.75	$4.75	$5.75

These are laced boots of tan calfskin with Goodyear welted soles. Made over broad toe lasts—a desirable feature in shoes for children.

Special 600 Pairs Misses' Low Shoes Pumps and Oxfords, Tan and Black Calfskin And Patent Coltskin, Sizes 2½ to 7 Reduced to $3.95 Pair

Third Floor, South.

CHAS. A. STEVENS & BROS.

Specials in Hosiery

Excellent quality and the newest in Hosiery we are offering at exceptionally low prices. Such good values are an incentive to buy several pairs.

Onyx Pointex Hosiery, $2.50

Popular pointed heel Hosiery, with lisle garter tops, in medium weight pure silk, have just arrived. Black, medium and dark gray and polo gray. $2.50 per pair.

Silk and Wool Street Hosiery in two-toned effects of black and white, also gray and biege. Made full fashioned. $2.35.

Lisle Hosiery With Hand Embroidered Clocks, $1.50

Fancy Silk Lisle Hosiery with embroidered clocks, for street wear; very fine quality, full fashioned, excellent value, $1.50.

HOSIERY—MAIN FLOOR

Suggestions for "Valentines"

What could be a more welcome "Valentine" than a dainty Vanity Set or exquisite perfumes in attractive bottles?—and our gift counter has many new novelties.

Coty's L'Origan Extract, $4.50 per bottle.

Fancy Brocade Vanity Comfort, each in a gift box with card. 50c to $1.25.

Dainty Silk Powder Puff on handle, decorated with flowers and in a box with gift card. 85c.

A large selection of Powder Puff Cases with puff in moire, silver, gold, leatherette finish. 35c to 75c.

TOILETRIES—MAIN FLOOR

Distinctive Gloves

Always an important item to be considered in the success of one's costume. The prices are exceptionally low and there is a wide range of styles to choose from.

Gauntlets of Spanish cape in tan and brown with contrasting embroidered backs and strap wrists. Special, per pair, $2.50.

Perrin's Kid Gloves, incomplete lines of one and two clasp styles taken from our regular lines and greatly reduced, per pair, $1.85.

Children's Gloves Reduced

Chamoisette 2-clasp in white and gray.

Wool Knit Gauntlets in gray and navy are reduced to 50c.

GLOVES—MAIN FLOOR

NECKWEAR

Bramley Swiss Eyelet Sets, Only 50c

Another shipment has just been received, and they are very specially priced at 50c.

NECKWEAR—MAIN FLOOR

HANDKERCHIEFS

Very Special, All Linen, 15c

Ladies' Linen Handkerchiefs, 15c.

Men's Linen Handkerchiefs with initials, 35c.

HANDKERCHIEFS—MAIN FLOOR

Glove and Italian Silk Underwear

Exceptional Values

Glove Silk Vests in pink have round tailored neck or bodice tops with self shoulder straps. Heavy quality. Sizes 36 to 42. $1.95.

Glove Silk Bloomers, an exceptionally good quality, in pink. $2.95.

Glove Silk Sport Bloomers, an exceptionally good quality, in pink, navy, peacock, cordovan, emerald and black. $2.95.

Seconds in Glove Silk Vests

Glove Silk Vests with bodice tops and ribbon shoulder straps or round tailored necks, pink only, sizes 36 to 44, are $1.65.

KNIT UNDERWEAR—SECOND FLOOR

Special Sale of Footwear

Thirty-five hundred pairs of Oxfords, Strap Pumps and Afternoon Slippers are on sale.

Oxfords
That formerly sold from $10 to $15. Reduced to
$5.95

Afternoon Slippers
That formerly sold from $8.50 to $15. Reduced to
$4.95

Strap Pumps
That formerly sold from $12 to $16.50. Reduced to
$6.95

Street Slippers
All new styles, patents and satins, on sale,
$7.95

Women's Calfskin Walking Boots. Formerly sold up to $16. Reduced to
$5.00

1,000 Pairs of New Spats—All Styles and Sizes

9-button styles, $3.00 value, $1.95

11-button styles, $3.50 value, $2.45

New Black Satins, $4.00 values, $2.45

MAIN FLOOR—WABASH SIDE

Stevens Special Corsets

$5.00

New Spring Models

The newness of line—the correctness of detail and fit, and the quality of the fabric which these new Stevens Special Corsets provide will be of interest to the woman who demands all day comfort and seeks to be correctly corseted at a moderate outlay.

Made of pink satin figured broche. Its extremely low top has a band of elastic to insure extra comfort, a medium length skirt and very flat back.

Every Stevens Special Corset fitting given the same skilled attention given our higher priced Corsets.

CORSETS—SECOND FLOOR

Dilaxin

The Dilaxin Treatment Is for Persons Who Suffer from Chronic Constipation

The Dilaxin treatment is really a tonic to build up torpid livers and sick bowels. It is designed to combat chronic constipation. It must not be confused with the ordinary cheap pills which only physic you. Dilaxin offers a permanent remedy.

Dilaxin does more than remedy constipation. It relieves biliousness, sick headaches, bad breath, neuralgia and other diseases resulting from constipation. Get a full month's treatment of 40 tablets for only 50c.

If your druggist cannot supply you, we'll be glad to send your box direct from the Marmola Company, 57 Garfield Building, Detroit, Mich.

Dilaxin for Natural Action

A-PHENIX PRODUCT

There is no such thing as "the same thing as PHILADELPHIA Cream Cheese." The only genuine has "PHILADELPHIA" *printed on the label.* Made from rich milk and cream.

PHENIX CHEESE CO. 69 W. Ohio St., Chicago

PHENIX
Means GOOD Cheese

Advertise in The Tribune.

MAJOR AND MINOR CLUBS FINED FOR SECRET DEALINGS

BY IRVING VAUGHAN.

Magnates inclined to be unethical in their baseball dealings were given some food for thought in decisions handed down yesterday by Commissioner K. M. Landis. In the most important case a major league player was enriched to the extent of $4,000, and in two other disputes a flock of minor league clubs were plastered with fines aggregating $4,400.

CLIFF MARKLE. [Amer. Press Photo.]

The athlete who will receive the check for $4,000 is Cliff Markle of the Cincinnati club. Markle's case grew out of an attempt by the New York Yankees to send the player to Atlanta under a secret optional agreement. This occurred in June, 1920. At the end of the season the Yanks did not recall the player, but arranged with Atlanta to carry him on its roster.

Reds Bid for Markle.

In July of '21 Cincinnati bid for Markle's services and Atlanta disposed of him for a couple of players. New York immediately protested the sale as a violation of the secret agreement. Later the New York club, realizing Markle's transfer to Atlanta was in violation of organized baseball rules, withdrew its claim. New York's loss is whatever the player might bring in the market.

The $4,000 assessment mentioned is to be paid by the Cincinnati club. This ruling was made because the player was entitled to become a free agent on the strength of the secret agreement and any club signing him would have had to pay that amount, at least, for his services. The players given by the Reds to Atlanta in the deal are to be returned gratis. If the $4,000 is not paid within ten days Markle will become a free agent.

Minor Leagues Fined.

In a minor league case fines of $500 each against Toledo and Fort Worth and of $750 each against Joplin and Charlotte, N. C., were handed down because of attempted draft evasions. Last September Charlotte sent Player Lloyd Smith to Joplin, a Western league club not within the draft. About the same time Fort Worth transferred Players Whittaker and Pate to Toledo, also in a nondraft circuit. Despite the sale of Smith the Boston Nationals put in a draft for him from Charlotte. Landis ruled the selection be allowed. The four minor clubs involved also must pay $50 each to defray the expense of investigating the case.

The other case in which fines were attached involved Player Stellbauer, once with the Athletics. Houston desired to ship the player to Nashville, but Fort Worth refused to waive. The latter's claim was defeated when the two other clubs arranged for the St. Louis Nationals to grab the man. He was turned over to Nashville. Several weeks later the Detroit club claimed the player and shipped him back to Fort Worth. Landis soaked the two major clubs $150 each, Houston and Fort Worth $300 each, and Nashville $800.

GASOLINE ALLEY—O, THAT'S DIFFERENT!

BIG PREP MEET; TROPHY TO STAR; PLAN OF COMISH

What may culminate in one of the greatest amateur athletic events in the history of Chicago took form yesterday at a meeting of the city athletic commission.

A resolution was offered by Ald. John H. Lyle and passed by unanimous vote of the commissioners present providing for a silver cup, donated by the personnel of the board, which will be awarded to the high school athlete of the greatest all round ability.

The plan, which was referred to a committee headed by Everet C. Brown, calls for meets at the high schools to determine the best athlete at each, to be followed by a final meet, either at Grant park, Stagg field, or one of the ball parks, which will determine the winner.

The dates for the various meets rest with the committee, which will report later to the athletic board.

SOUTH BEND "Y" FIVE WINS.

The South Bend Y. M. C. A. basketball team swamped the Chicago All Stars, 50 to 32, last night at South Bend. Wilson starred for the locals.

No "Rim-fire" Burns down evenly. Try the bigger, better

GIRARD
America's foremost Cigar

IWAN RIES & CO.
Distributors
104 N. WELLS STREET
Phone: Franklin 1306

The growth of The Chicago Tribune has been due largely to the extent of its *service* to its readers.

DE SOTO TO MEET UNIVERSITY.

De Soto and University will hook up in the feature game of the Knights of Columbus Basketball league on Sunday at Broadway armory. In the other games Columbus meets Fr. O'Connor, Marquette meets O'Connell, and Hennepin meets Brownson. Games will start at 2:15 p. m.

YANKS LIKELY TO LOSE PITCHER, WHO CANNOT QUIT JOB ON STREETS

NEW YORK, Feb. 9.—[Special.] — Harry Harper, counted on as one of the Yankees' pitching standbys, for this season, may not return to organized baseball again. Harper is understood to have asked an indefinite leave of absence.

Harper conducts a trucking business in Hackensack, N. J., during the off season, and a few weeks ago made a bid on a big pipe line and water main contract in New Jersey. He had little hope of receiving the contract, but it was awarded him, and now it seems likely the work will occupy all spring and the early summer, and the necessity of carrying out his contract may keep Harper out of a Yank uniform until late in the season.

YANKS FEAR FOREIGN RIVALS IN 6 DAY RACE

Although Willie Coburn of St. Louis and David Lands of Newark are looked upon as one of the strongest teams which will start in the six day bicycle race which opens in the Coliseum at 9 o'clock on Sunday night, American riders have respect for the foreign teams which will represent Belgium and Italy.

This was learned yesterday when many of the greatest riders in the world arrived in Chicago accompanied by their retinue of trainers and handlers. It took two cars to transport the bikes and other paraphernalia of the riders.

One of the features of the sprint meet tomorrow night will be a team match race between Edward Seiger and William Teuchtler of the Caleton A. C., Walter Witzke and Carl Olson, Alverno A. A., J. Arens and Maurice De Clerque of the Belgium-American C. C., and Herman Hoffmann and M. Edman of the Franklin Skating and A. C.

Indications are the event will be the best attended of any six day grind ever held in Chicago. Tickets for all of next week are now on sale at Snyder's music store, State and Monroe streets, and at the Coliseum.

SOCCER TEAMS CARD SIX GAMES FOR SUNDAY PLAY

The Sparta Union team, leader in the International league, will meet the Bricklayers of the Chicago Soccer league at 35th street and Wentworth avenue at 3 o'clock Sunday afternoon. Preceding this game the Thistles will meet the Hungarians at 1:30.

A double header will be staged at Riverview park, Swedish-Americans playing the Rangers at 1:30 and Olympia and Pullman following at 3 o'clock.

The North Shores and Gary will play at Foster field, Evanston, at 3 o'clock, and St. Georges and Y. M. H. A. at 79th street and Drexel avenue at 2:30.

The Illinois State Football Referees' association will hold its annual smoker at the Great Northern hotel at 8 o'clock. Chairman A. McKenzie promises the soccer men a fine entertainment.

Seven Schools in Du Page County Basket Tourney

The seventh annual basketball tournament of Du Page county will be held at Naperville today and tomorrow. Seven schools of the county will enter teams. Wheaton's team will rule favorite because of its consistent and strong playing during the season.

HORNSBY WANTS 3 YEAR CONTRACT AT $25,000 PER

St. Louis, Mo., Feb. 9.—A disagreement has arisen between Rogers Hornsby, leading batsman of the National league, and officials of the local Nationals over signing of a 1922 contract, it was learned today.

Hornsby, who last year received $11,000, is asking $25,000 a year for three years, while club officials so far have agreed to pay him only $15,000 a year for three years, it was said.

The negotiations so far, it was emphasized, have been of an "extremely friendly" nature and belief was expressed an amicable agreement would be reached.

No contract has been sent the infielder as yet, but one will have to be in the mails by Feb. 15, in accordance with league regulations.

Hornsby's batting average last season was .397.

FEWSTER, BAKER WILL SIGN WITH YANKS, REPORT

Baltimore, Md., Feb. 9.—[Special.]—"Home Run" Baker and Chick Fewster will be with the 1922 Yanks. Following a conference here today with the players, Manager Miller Huggins announced that both of his stars were satisfied with his terms, and that they would be in line to try for regular positions with the American league champions at the New Orleans camp.

100 NEW MEMBERS FOR YACHT CLUB

More than a hundred applications for membership in the Greater Chicago Yacht club were received at a meeting of the committee of thirty-nine held yesterday at the Illinois Athletic club with George Hull Porter in the chair. There are now nearly 1,300 members in the organization and the membership list probably will be closed at the next meeting of the club with 1,500 members.

It is expected work on the new clubhouse will be started before spring and that it will be ready for occupancy before next winter.

LEONARD TO BOX KANSAS TONIGHT

New York, Feb. 9.—Benny Leonard, lightweight champion, and Rocky Kansas, challenger, today finished training for their fifteen round titular bout in Madison Square Garden tomorrow night. The champion weighed in at a fraction over 136 pounds when he started his final day's work, and it was announced at his training quarters that he would be at the 135 pound lightweight limit at 2 o'clock tomorrow afternoon. Under the rules the title will be at stake as long as the challenger makes weight. Should both be above weight the title will not be involved.

Stop Worrying About Kidneys

Prove in few minutes that your Backache is only Lumbago. Try St. Jacobs Oil

Kidneys cause backache? No! Listen! Your backache is caused by lumbago, sciatica, or a strain, and the quickest relief is soothing, penetrating St. Jacobs Oil. Rub it right on your painful back, and instantly the soreness, stiffness and lameness disappears. Don't stay crippled! Get a small trial bottle of St. Jacobs Oil from your druggist, and limber up. A moment after it is applied you'll wonder what became of the backache or lumbago pain.

Rub old, honest, St. Jacobs Oil whenever you have sciatica, neuralgia, rheumatism or sprains, as it is absolutely harmless, and doesn't burn the skin.

ST. JACOBS OIL CO., New York City.

THIRY WILL REFEREE PLESTINA-FREBERG GO

Emil Thiry will referee the Plestina-Freberg wrestling match Feb. 14 at the Ashland Boulevard Auditorium.

EMIL THIRY.

The selection was made yesterday at a meeting of the city athletic commission, the principals, and Promoter Krone. The meeting was called for the purpose of discussing the White round rules which will be in force for the occasion.

Thiry was chosen referee after several other possibilities were mentioned. Thiry for thirty years has been identified with the boxing and wrestling game and was the man who first brought Packey McFarland and Willie Ritchie into prominence.

Promoter Krone announces that all seats will be reserved and that arrangements have been made to do away with the crowding and confusion at the doors which have marked many athletic entertainments. Tickets are on sale at 129 North Dearborn street.

Meyers-Engel Go on March 2.

The finish wrestling match to be conducted by Jim Mullen between Johnny Meyers, claimant of the middleweight title, and Heine Engel of Dubuque, Ia., will be decided at Carmen's hall, Van Buren street and Ashland avenue, on March 2.

Promoter Mullen tried to secure Dexter Park pavilion, but the terms were too high. Nearly 4,000 spectators can be taken care of in Carmen's hall and a good view of the ring can be had from every seat. Popular prices will prevail.

Prepare for Coliseum Crowd.

Seating arrangements for 10,000 spectators will be arranged for the match between Stanislaus Zbyszko and Armos Laitinen, the Finnish champion, at the Coliseum Feb. 22. This was decided on last night by representatives of the De Molay lodge of the Knights of Pythias, under whose auspices the contests will be staged.

Knights from all over the state are taking a tremendous interest in the show, as the profits will be turned over to the Home for Aged Pythians at Decatur, Ill.

Zbyszko returned yesterday from New York and started training at the Union League club.

Sports Through Edgren's Eyes

BASEBALL magnates have come to the conclusion that batting is being overdone. This is the reason for the recent trading in which various club owners have tried to bolster their pitching staffs. Better pitching and a less lively ball will be relied upon to curb the excessive activities of Babe Ruth and other home run artists.

There is a growing notion in baseball circles that something must be done to bring baseball back to where the team, and not some individual star, is the attraction. A Babe Ruth is all right for a season or two, or perhaps three. But there are many ball clubs and few Babe Ruths. The "back to baseball" movement has started.

McGraw Prefers a Matty.

John McGraw says pitching has slumped in late years and that managers must concentrate upon developing curve ball pitchers of the Christy Mathewson type. John also states without hesitation that there never has been a second Mathewson or any other pitcher who combined so many elements of greatness since Matty's time. If he could develop another Mathewson, says John, other clubs can have the Babe Ruths.

England Doesn't Allure Kearns.

Jack Kearns wasn't much excited over William A. Brady's offer of a $200,000 purse for a Dempsey-Wills match to be fought in England. For one thing, Kearns remembers that Brady was one of the promoters of the Dempsey-Carpentier bout and that he lost confidence in what turned out later to be the biggest sporting event, financially, in the world's history, and withdrew.

As for the $300,000 offer from England for Dempsey's end in a return match for Carpentier, to be fought in England, that may be on the level. Queer things happen in these times.

Perhaps, considering Carpentier's great popularity in England, they think a championship bout with Carpentier as a chief figure would be a gold mine.

Tribune Decisions

Decisions of The Tribune boxing representatives are:

At Philadelphia—Johnny Gardner beat Preston Brown [8].

At Scranton, Pa.—Ralph Schappert knocked out Lew Baker [5].

At Atlantic City, N. J.—Billy Pempus beat Terry Hanlon, foul [2].

At New York—Taryan Larkin stopped Carl Danner [3].

STAR BANTAMS MIX ON COMMODORE TONIGHT

BY WALTER ECKERSALL.

Bud Taylor of Terre Haute, Ind., and Jimmy Kelly, 118 pound pride of the west side, two bantamweights who have defeated a number of good boxers of their weight, will meet in the main event of the boxing show to be conducted by the Naval Post of the American Legion aboard the U. S. S. Commodore tonight.

JIMMY KELLY. [TRIBUNE Photo.]

Taylor, who has been substituted for Pal Moore, has won many stanch supporters by his showings in recent fights. Kelly is no stranger to local fans. Many believe he is the best 118 pounder developed in Chicago since the days of Johnny Coulon. The main event will be supported by three other contests, the first of which will start at 8:15 o'clock. A capacity crowd will see the show.

Pal Moore on the Mend.

Pal Moore, local bantamweight who was suddenly stricken with pneumonia last Tuesday, showed improvement yesterday. Moore's match with Tommy Ryan of McKeesport, Pa., at Louisville has been set back until Feb. 27.

Sammy Mandell, Rockford bantamweight who will box eight rounds with Frankie Garcia of New Orleans at Memphis on Monday night, will wind up strenuous training at the Arcade today. He will leave for Memphis tomorrow.

White Hard at Work.

Charley White, one of Chicago's contenders for the lightweight title, who will meet Willie Jackson of New York in Madison Square Garden on Feb. 20, is working every day at Ferretti's gym. Charley boxed with Joey Miller and Benny Berris. He will not leave for the east until next Wednesday.

Preps in Track Meet at Bartlett Gym Tomorrow

The second of the series of interscholastic track meets of the University of Chicago will be held at Bartlett gym tomorrow morning at 10 o'clock. In the first events last month University High scored the most points in the senior division, while Oak Park won in the junior section.

Advance Showing Spring 1922 Fashions

You avoid "Duplication" when your clothes are made-to-measure

Before you yield to the clamorous head-lines of the ready-made clothing Clearance Sales, stop and consider this:

The Royal Tailors, America's largest wholesale makers of fine tailored-to-measure clothes, are in position to undersell any clothing store. And we're doing it.

For we are selling direct from our plant to you. We don't have to divide up our selling price with any middlemen.

You can't buy a ready-made suit or overcoat anywhere else at $24, equal in quality to the garment we are delivering—made especially for you at that price.

And besides, we give you *exclusive styles—exclusive fabrics*—custom-tailored expressly to your taste.

No stock ideas, no shop-worn stock garments. But *tailoring*—delivered from our tailors direct to you.

If you are a keen buyer, you know where to go for the biggest suit or overcoat value in town.

20% Discount Sale—No Restrictions

$24

Suit or Overcoat to Special Order!

6-DAY SCHEDULE DELIVERY—BACKED BY AN ALL-INCLUSIVE GUARANTEE OF SATISFACTION OR MONEY BACK

At Manufacturing Plant, from 8:30 to 5:15 Daily, including Saturday

731 *South Wells Street, corner Polk* *One block south of Harrison St. Depot*

THE ROYAL TAILORS

NEW YORK · CHICAGO · MILW[illegible] PAUL AND 10,000 OTHER CITIES

VAN HEUSEN

PATENTED

the World's Smartest COLLAR

THE VAN HEUSEN Collar is the greatest innovation in men's dress since the old, high, stiff-brimmed beaver gave place to the modern, soft felt hat.

No other collar can compare with the VAN HEUSEN, because no other collar is made from the same seamless fabric.

And men wear the VAN HEUSEN Collar for the same reasons that they wear the soft felt hat: it is better looking and more comfortable.

The trim dignity of the VAN HEUSEN is not starched nor ironed into it, but *woven* and *tailored* into it.

The VAN HEUSEN Collar is as trim as a Tuxedo; as stylish as it is starchless; and as correct as it is comfortable.

Men who scorned soft collars wear it and praise it. And fastidious men—men who like a slight suggestion of the formal, or the severe, in their attire—are fast friends of the VAN HEUSEN Collar.

No Starching
No Rough Edges
Will Not Wrinkle
Will Not Wilt
Saves Your Shirts
Saves Your Ties

Nine styles and heights, quarter sizes from 13½ to 18, price fifty cents. Will outwear a half-dozen ordinary collars.

If your dealer cannot supply you with the VAN HEUSEN Collar and the VAN CRAFT Shirt (a soft white shirt with the VAN HEUSEN Collar attached) write us for address of one that can.

Copyright 1922 by PHILLIPS-JONES CORPORATION, New York and 404 So. Wells St., Chicago

No
Rim-fire"
Burns down
enly. Try the
igger, better
IRARD
rica's Foremost
Cigar
AN RIES & CO.
Distributors
N. WELLS STREET
one: Franklin 1306
rowth of The Chi-
ribune has been due
to the extent of
rvice to its readers.
dvance Showing
Spring 1922
Fashions
ation"
hes
sure
the ready-
der this:
ale makers
osition to
it.
you. We
with any
anywhere
re deliver-
exclusive
te.
ents. But
you.
to go for
ctions
l Order!
ALL-
NEY BACK
g Saturday
south of
St. Depot
ORS
0,000 OTHER CITIES

BILL STEINMETZ LEADS DIAMOND TROPHY ICE STARS

Lake Placid, N. Y., Feb. 9.—William Steinmetz, Chicago ice speedster, had things about his own way in the opening events of the Diamond trophy championship. By winning both the mile and 220 yard events Steinmetz, who won the international championship at Saranac lake last week, took a big lead in the field of the five amateurs qualified to compete for the trophy. His day's work gave him sixty points.

ROY McWHIRTER. [TRIBUNE Photo.]

Joe Moore of New York, who finished third in the 220 yard dash and second in the mile, earned thirty points. Roy McWhirter of Chicago, the national champion, has twenty-five points. Charles Jewtraw garnered only five points, and Charles Gorman of St. John, N. B., failed to place in either race.

Dash Race a Disappointment.

The 220 yard dash was a disappointment to the spectators, the time being :19 4-5, or one-fifth of a second lower than was made for the same distance in the Lake Placid cup event.

Jewtraw, who holds a record of 19 1-5 seconds for 220 yards, was expected by many to win the event. Immediately following the crack of the pistol he lost his stride and went down to one knee. He had drawn the outside position and this, together with his mishap, proved fatal to his chances. Steinmetz drew the pole and with McWhirter second, Forman third, and Moore fourth. Jewtraw tried to get into the race, but without success.

Mile Race a Thriller.

The mile event among the Diamond five was more spectacular. Gorman and Steinmetz set the pace in the early laps with all the men well bunched. Then Steinmetz took the pole and shot into the lead Jewtraw was on the outside and in the rear with the others, bunched at the last turn, but then he sprinted and caught up with the others, all five coming down the stretch close together. Steinmetz breasted the tape an instant ahead of Moore, while Jewtraw and McWhirter were tied for third place.

Richard Donovan of St. Paul won the three-quarter mile race for the Lake Placid silver trophy, coming to the front with a burst of speed a yard ahead of Harry Raskey of Chicago, who finished second, and Gus Fetz of Chicago, who came in third. Summaries:

220 yards, Diamond trophy race—Won by William Steinmetz, Chicago; Roy McWhirter, Chicago, second; Joe Moore, New York, third. Time, :19 4-5.

One mile Diamond trophy race—Won by William Steinmetz, Chicago; Joe Moore, New York, second; Roy McWhirter, Chicago, and Charles Jewtraw, Lake Placid, tied for third. Time, 2:35.

220 yard Lake Placid cup final—Won by Paul Forsman, New York; Eddie Gloster, Toronto, second; Leslie Boyd, Lake Placid, third. Time, :19 3-5.

Three-quarter mile Lake Placid cup final—Won by Richard Donovan, St. Paul; Harry Kasky, Chicago, second; Gus Fetz, Chicago, third. Time, 2:20.

440 yards race for boys of 16—Won by Lionel Norton, Lake Placid; Maurice Cogan, Cleveland, second; Harold Fortune, Lake Placid, third. Time, :40.

Half-mile race for boys of 14—Won by Carl Parody, Lake Placid; Earl Finch, Lake Placid, second; Kenneth Randall, Lake Placid, third. Time, 1:32 3-5.

220 yard race for boys of 10—Won by Eugene Shea, Lake Placid; Phillip Proctor, Lake Placid, second; Elvey Betters, Lake Placid, third. Time, :23 3-5.

220 yard race for boys of 12—Won by Jack Shea, Lake Placid; Raymond Murray, New York, second; Wesley Champagne, Plattsburg, third. Time, :22 4-5.

THE GUMPS—A TREASURE RICH AND RARE

VICTOR AGAIN!

WILLIAM STEINMETZ. [TRIBUNE Photo.]

Winner of Tribune Senior Skates Derby last year continues great pace in east and appears to have mighty good grip on diamond trophy championship.

FARM AND GARDEN BY FRANK RIDGWAY

DAIRYMEN FEED CREAM TO HOGS.

CARELESSNESS in the separation of milk is resulting in losses aggregating many hundreds of dollars every month in the dairying district around Chicago. Many pounds of butter fat are allowed to go through the wrong separator spout and are fed to the hogs or thrown away because the machine is improperly adjusted or operated. Cream is expensive hog feed.

A tester for one of the Illinois testing associations has tested every separator in his association and finds that most dairymen allow from .03 to .05 per cent of the butter fat to be carried off in the skim milk. In a single month one dairyman's separator left .2 per cent of the butter fat in the skim milk, which amounted to twenty-two pounds of fat, or a cash loss of $11.

C. S. Rhodes, University of Illinois, says that if efficient separating is to be done the separator must be operated so it will gain the proper speed gradually and turn at the speed which is recommended by the manufacturer. Use good, clean, light oil and clean the machine after each separation. See that the bowl is in perfect balance, and do not separate the milk when it is too hot or too cold. Keep the temperature around 85 to 95 degrees Fahrenheit at the time it is being separated.

PARKER FIVES BEAT CALUMET IN TWO GAMES

Parker High school basket teams clinched a place in the semi-final round of the Chicago High School league series in the southern section by beating Calumet in a pair of games at Calumet. The heavyweight score was 18 to 6 and the lightweight 25 to 12.

Lamb with five baskets led the scoring for Parker heavies, while Hoey scored three ringers. In the lightweight contest Custer scored four baskets and Green three for Parker. Heavy lineup:

PARKER [18]	B	F	P	T	CALUMET [6]	B	F	P	T
Lamb,rf	5	0	0	0	Tedd,rf	1	0	0	0
Emon,lf	0	0	0	0	Kennedy,lf	2	0	0	0
Hoey,c	3	0	0	0	Berkshire,c	0	0	1	0
Krave,rg	0	0	0	0	Grate,rg	0	0	0	0
Kuhne,lg	1	0	1	0	Sterner,lg	0	0	0	0

* *

BOWEN, 12; FENGER, 7.

Bowen lightweights qualified for the semi-finals from the south section by upsetting Fenger, 12 to 7, on the winner's floor yesterday. Fenger was unable to cope with the fast offense and defense of the Bowen five. Lineup:

BOWEN [12]	B	F	P	T	FENGER [7]	B	F	P	T
Dugan,rf	2	0	2	0	Haberstein,rf	0	0	0	1
Burke,lf	0	0	1	0	Stackford,lf	1	0	0	0
Hamilton,c	1	1	2	1	Harders,c	1	0	2	1
Sax,rg	0	0	1	0	Kirschner,rg	0	3	2	0
Stackig,lg	2	1	0	0	Magoli,lg	0	0	1	0

* *

AUSTIN TAKES PAIR.

Austin turned in a double win over Harrison in a pair of western section games played at Austin yesterday, the heavies winning, 15 to 10, and the lightweights, 17 to 16. The lightweight victory put Austin in the semi finals. Black led Austin heavies scoring with three baskets. Lightweight lineup:

AUSTIN [17]	B	F	P	T	HARRISON [16]	B	F	P	T
Maxwell,rf	2	2	0	0	Luczak,rf	2	8	1	0
Bunger,lf	4	0	1	2	A.Goldbl'tt,lf	1	0	1	
Eng,c	1	0	1	0	Siepicka,c	0	0	1	0
Price,rg	0	1	3	2	Marks,rg	0	0	1	0
North,lg	0	0	0	1	Wencho'ski,lg	1	0	0	0
Brown,rg	0	0	1	0					

* *

MARSHALL, 20; MEDILL, 3.

Marshall lightweights trimmed Medill, 20 to 3, in a Western Section league game at Marshall. Shapiro and Kohn each scored two baskets for Marshall. Lineup:

MARSHALL [20]	B	F	P	T	MEDILL [3]	B	F	P	T
Glatt,rf	0	1	0	0	Benededde,rf	0	3	1	0
Hockman,lf	0	3	1	0	Wasserman,lf	0	0	0	
Shapero,c	2	0	0	1	Kravitz,c	0	0	3	0
Schessell,rg	1	0	1	0	Castellano,rg	0	0	2	0
Samuels,lg	0	0	0	0	Soln,lg	0	0	0	0
Kohn,rf	2	0	1	1	Fishman,c	0	0	0	0
Chadish,lf	1	0	1	1					
Davis,rg	1	0	1	0					
Kamson,lf	1	0	2	0					

LOCAL BASKET SCORES.

Whiting Red Crowns, 56; Whiting Owls, 26.
Triple C, 19; Rashers, 11.
Belle Plaine A. C., 29; Senn Knights, 10.
Harding A. C., 13; Monarchs, 10.
Association House Reds, 36; Alverno A. A., 25.
First Trust, 20; National City, 17.
Chicago Boys' Club No. 2, 25; Phillipsborns, 14.
Nativity Rainbows, 22; Armour Square Indians, 12.

SCHURZ GIRLS WIN.

Schurz alumnae high school girls' basketball team yesterday defeated the Industrial Service Center girls of the Y. W. C. A., 49 to 9, at Welles park. Mildred Christensen scored 27 points for the Schurz girls with seventeen baskets and three free throws.

"CHEATER" IS STAGG'S BRAND ON COLLEGE PRO

Echoes of the recent exposé resulting in several stars being barred from college athletics sounded in the City club yesterday as Coach Alonzo A. Stagg of the University of Chicago denounced as "cheaters" college men who violate rules against professional playing.

A. A. STAGG. [TRIBUNE Photo.]

"There is nothing inherently wrong with professional athletics," said the veteran coach. "But for a member of a college team, where rules limit him to amateur activities, to enter professional contests is not only wrong and dishonest—it is cheating."

Rules Not Too Drastic.

Coach Stagg's address before the City club, he intimated, was prompted by the disclosures that followed the now famous professional Taylorville-Carlinville game. He made no direct reference to the scandal.

In dealing with the suggestion that college rules against professionalism in sports may be too drastic the Maroons' gridiron master contended it would be better to do away with college sports entirely than to depart from the principle of amateurism.

"Our rules may be faulty," he said, "but they strike at essential evils. It is absolutely necessary that college athletics be held on an amateur footing. Amateur sports make men. They stimulate self-sacrifice, inspire loyalty, and develop a sense of fair play.

"But professionalism in sports raises in the mind of each player one question above all others—'What is there in it for me?'"

Exposures Less Frequent.

Periodical exposures such as that which followed the football game between the rival Illinois towns, Taylorville and Carlinville, are less frequent than in the early days of college athletics, according to Coach Stagg.

"Our rules against professionalism are fundamentally right," he said, "and those of us who believe in them should be prepared to fight for them."

BADGER STARS PLAY?

Janesville, Wis., Feb. 9.—[By the Associated Press.]—Men who gave their names as Ralph Gill and "Kibo" Brumm of the University of Wisconsin played basketball during the present season with the now defunct Lakota team, according to men associated with the management of the team.

Gill, Brumm, Rollie Williams, and "Rowdy" Elliott are being investigated by the University of Wisconsin athletic council in connection with rumors that they had played in professional contests in violation of the western conference rules.

Persons associated with the Lakota management said the request had been made that Brumm's name be published in the lineup as "Brown," but that this was refused. Gill's name was published as Gilbertson, it was said.

Elliott played baseball here in 1920, according to George Perring, manager of the Samson Tractors team. He said Elliott received no pay for playing, but that he was employed by the tractor company and that he had permission from the university to play.

Williams played with the Lakotas in basketball two years ago, according to the management, but received only his expenses.

LEU WINS MATCH WITH PATTERSON

Cleveland, O., Feb. 9.—After leading William H. Leu of Rockford, Ill., by 35 balls up to the thirty-sixth inning, C. Earl Patterson of Chicago lost tonight's game, 125 to 98, in fifty-two innings in the national pocket billiard tournament. It was the most exciting game of the tournament and Leu's fourth consecutive victory.

Leu held his opponent safe after the thirty-sixth inning, scoring 52 balls in twelve innings in which Patterson failed to score.

Leu's high run was 18 and his average 2 21-52. Patterson had a high run of 12 and an average of 1 46-52.

HOCKEY GAMES TO BE REPLAYED

At a meeting of the Chicago Hockey association at Illinois A. C. protests of the Chicago Beach and I. A. C. teams against the Canadian club for playing ineligible men in their last two games were sustained and the games will be replayed Feb. 18 and 19 if ice is available.

The following games were scheduled for this week:

Saturday—I. A. C. at Chicago Beach.
Sunday—Chicago Beach vs. Edgewater Beach at Lawchester rink; I. A. C. at De Paul; Canadian club at Hinsdale.

Chicago Man Will Referee 18-2 Amateur Cue Matches

Philadelphia, Pa., Feb. 9.—George Levis of Chicago was selected tonight as referee for international 18-2 balk line amateur billiard tournament, which opens here Monday night. Games of 300 points each will be played afternoons and evenings, the finals being scheduled for Feb. 21.

Sinai Girl Swimmers Beat C. H. I. in Meet by 36 to 32

Sinai social center girls' swimming team defeated the Chicago Hebrew institute girls, 36 to 32, in Sinai pool. The home girls won the meet by taking first place in the relay event. Miss E. Lackie of Sinai won both the 40 and 100 yard swims. In the 40 yard back stroke event Miss Mary Greenberg stroked the distance in the fast time of :27.

Headaches

Are Usually Due to Constipation

When you are constipated, there is not enough lubricant produced by your system to keep the food waste soft. Doctors prescribe Nujol because its action is so close to this natural lubricant.

Nujol is a lubricant—not a medicine or laxative—so cannot gripe. Try it today.

Nujol
REG. U.S. PAT. OFF.
For Constipation

IN the WAKE of the NEWS

THE FIRST BOX SCORE.

The prophets say we can look for spring
When the buds unfold and the robins sing.
I'll agree these omens promise much,
I warm to the south wind's gentle touch,
But I cannot feel the winter's o'er
Till I cast my eye on the first box score.

Some people thrill to the siren call
Of bowling, billiards, and basketball.
I like these sports, but of late they fail
To interest me. I guess I'm stale,
For each day I hunger more and more
For the sporting sheet with the first box score. *Hoosier Pat.*

* *

Hoosier Pat.

In less than two weeks, Hoosier Pat, the advance squads of baseball players will entrain for the spring training camps. Yes, winter's nearly over, but meantime don't discard your heavies for a while yet.

* *

What's the matter with the baseball club owners? None has bought a minor league prospect for $100,000 with either real or reel money for several weeks.

* *

Football in Africa.

The Wake has received an Algiers post card from "Big John" Richards, Wisconsin football coach, who left for a lion hunting trip in Africa following the football season. He says: "The first day I was in Africa I was hit with a muddy football while walking in the Arab section. Our sins come home, n'est ce pas?"

* *

T W I C B H T W. Help! Help!

* *

High School Department.

Dear Wake: The last two coaches at Oak Park High have gone direct from there to the Big Ten, Zuppke to Illinois and Thistlethwaite to Northwestern. Good opening for next O. P. coach, eh? Joey.

—

Wonder if your readers realize the fine record made by Evanston Township H. S. in basketball? Evanston has won four of eight heavyweight titles awarded by the Suburban league. Among the alumni are Capt. Chuck Carney of Illinois, Paddy Driscoll, Franzen, now at Northwestern; "Evvy" Hellstrom, Madison Stibler, Al Marquard, and others.

At present we have at center the best basket shooter since Carney. This man is Houston Gray, a junior.

Mudge.

—

Talking about athletic achievements among high schools, look at Harrison's record in swimming. For five consecutive years it has won the junior shield.

Alumnus.

—

Heard in front of a high school, after a basketball game, where a group of girls were waiting their "dates": "It takes those men longer to dress than it does us women."

E. H. B. J.

* *

Free Grammar—Paging H. M. S.

There was wit in the sayings of H. M. S.,
And I miss his poems sore,*
So I ask with a grammar that's rough and free,
Why doesn't he write no more?

*Not "sore" in the modern sense; old stuff used by Chaucer. Mazie.

* *

When I Was a Kid I Thought—

That childhood referred to a child's bonnet. Puck.

* *

Not Superstitious, But——

It's bad luck to step on a crack in the sidewalk. W. S. H

* *

Now a professional basketball player in the east is charged with throwing a game on account of the betting thereon.

* *

Daily Riddle.

How many snowflakes make a snowball? M. B. M.

* *

Do You Remember Way Back When: Joie Ray, Illinois A. C. runner, was a crackerjack boxer in the good old days around Kankakee and we called him "The Socken Kid"?—H. K., Hammond, Ind.

Name H. K. Young Captain of the Purple Track Team

H. K. Young, dash man of Northwestern university, was elected captain of the university track team last night.

MARQUETTE FIVE BEATS COLUMBIA

Dubuque, Ia., Feb. 9.—Marquette university scored its field goals on long shots here tonight and defeated Columbia college, 21 to 11.

CHECKER STARS PLAY 4 DRAWS

GLASGOW, Feb. 9.—Four more draws resulted in the play today and tonight in the international checkers championship match between Newell W. Banks of Detroit and Robert Stewart of Glasgow. Thus far Stewart has won two games. Banfis one game, and thirty-one games have been draws. Altogether forty games are to be played to decide the championship.

MAROONS IN TWO MEETS TONIGHT

University of Chicago athletes will engage in two conference meets tonight at Bartlett gym. Coach Doc White's swimming team will clash with Purdue, while the Maroon wrestling team will meet Illinois. Both meets start at 8 o'clock.

Coach A. A. Stagg and eighteen athletes will leave tonight for Bloomington, Ind., to meet Purdue in a dual conference track meet there on Saturday.

JOCK AND JIM TIE COAST GOLFERS

Santa Barbara, Cal., Feb. 9.—Jock Hutchison and Jim Barnes finished all square with Joe Martin and Eddie Loos, California professionals, in an eighteen hole golf match today. Each team had a best ball score of 70 over the La Cumbre coure, par for which is 67.

COLLEGE BASKETBALL.

Knox, 20; Lombard, 19.
Mississippi college, 29; Millsaps college, 26.
Mississippi A. and M., 41; Tulane, 21.
Wabash, 51; Bradley, 26.
Marquette, 21; Columbia college, 11.
Arizona, 36; Southern California, 28.
South Dakota State, 34; South Dakota, 16.
Spearfish Normal, 31; Aberdeen Northern Normal, 31.

NOTES OF THE CUE ROOMS.

Rourke [31] defeated Cornelison [35], 31 to 30, in the three cushion tournament at Foley's. Tonight Pivan [33] plays Lippitt [31].

DISTRICT GOLF BODY TO ISSUE HANDICAPS

BY JOE DAVIS.

The new executive committee of the Chicago District Golf association held its first session at the Chicago Athletic association yesterday. It was decided to publish a booklet for distribution among the members of each club. This will contain the uniform handicap system passed at the annual meeting together with a series of tables from which a player can see at a glance just what his handicap is.

NORMAN C. NAYLOR

An informal discussion on the matter of conceding putts showed that the majority of the directors were in favor of holing all putts, especially in tournament play.

Caddie Fees Up Monday.

The matter of caddie fees will be passed on at a meeting of the presidents of the member clubs and the executive committee at the Chicago Athletic association on Monday night, which will follow a dinner at 6:30.

President Norman C. Naylor announced the following committees for the season:

HANDICAP—C. L. Garnett, chairman; Andrew McNally, C. F. Thompson.
PUBLIC AFFAIRS—Vernon W. Foster, chairman; Charles L. West, Fred L. Fake, Robert H. Hunter, Dennis F. Kelly, F. S. Peabody.
FINANCE—E. L. Hartig, chairman; Morris Woolf.
CADDIE—E. R. Goble, chairman; R. W. Childs, P. C. Loeber.
TOURNAMENT—R. A. Gardner, L. B. Vastine, E. H. Bankard Jr., C. C. Hopkins.
GROUNDS—A. E. McCordic, chairman; E. H. Bankard Jr., W. A. Alexander.
GENERAL INFORMATION—G. W. Springer, chairman.
MEMBERSHIP—J. G. Davis, chairman.

Woods and Waters by BOB BECKER

GO EASY ON HAWKS AND OWLS, SAYS THE GOVERNMENT.

DON'T kill off the hawks and owls, says the biological survey, as they are not all thieves and robbers, which is the current idea in relation to these birds. A large majority of them are beneficial to the farmers, as the birds of prey spend most of their time bagging insects and rodents. It's a case of a twenty-four hour war every day, the hawks taking the day shift and the owls doing the helpful hunting at night.

Examination of the stomachs of hundreds of hawks and owls has proven that these birds are valuable aids of the farmer. One Swainson's hawk was found to have 100 grasshoppers in its stomach. This number represented a single meal.

—

More than 3,000 skulls have been found near a barn owl's nest. Ninety-seven per cent of these skulls were of mammals, the bulk consisting of field mice, house mice, and common rats. Some record for a persecuted owl! To cite another case, nearly a bushel of the remains of pocket gophers—destructive pests in some parts of the United States—was found near the nest of a barn owl, mute evidence of how this bird destroys farm pests.

Yes, sir, the majority of our hawks and owls deserve a little credit for their good work.

PINS FALL HARD; LOW COUNTS IN BIG ALLEY MEET

Before a packed house last night at the Coliseum Annex the first world's classic bowling tournament started on its fifteen days' schedule.

CLAYTON F. SMITH. [Matsene Photo.]

Officials of the tournament association and Clayton F. Smith, city treasurer, made the opening address, and the biggest event ever staged in the bowling game was under way.

Before the bowlers started their program E. M. Straus, secretary of the tournament association, announced that sectional tournaments will be held next year in twelve different parts of the country to produce champions to participate in the next world's classic tournament.

Low Scores on New Alleys.

The first balls on the four new alleys were rolled by E. J. Birk, D. A. Luby, Col. J. V. Clinnin, and Arthur C. Leuder.

Scores on the opening squad of the tournament were exceptionally low, owing to the alleys, which were just completed yesterday.

Here are the total number of pins and points secured by the players up to the time of going to press:

	Pins.	Points.
J. Smith	987	24 38-50
J. Blouin	965	23 45-50
M. Lindsey	956	23 6-50
F. Kafora	978	22 28-50
J. Hradek	959	21 4-50
A. Karlicek	898	20 48-50
F. Thoma	930	19 30-50
D. Ebeke	860	18 10-50
J. Powell	860	18 10-50
W. Rusch	862	17 12-50

How They Roll Today.

Today's schedule:

2:00 SQUAD—A. Schwoegler, Madison, Wis., vs. Sykes Thoma, Chicago; Fred Thoma, Chicago, vs. J. Powell, Kenosha.

2:45 SQUAD—M. Lindsey, Stamford, Conn., vs. W. Rusch, Chicago; D. Devito, Chicago, vs. Doc Ehlke, Milwaukee.

3:30 SQUAD—H. Marino, Chicago, vs. D. Devito, Chicago; H. Thomas, Pittsburgh, vs. J. Shaw, Chicago.

4:15 SQUAD—F. Kafora, Chicago, vs. Joe Shaw, Chicago; Otto Stein, St. Louis, vs. F. Kafora, Chicago.

5:00 SQUAD—C. Knad, Chicago, vs. L. Lavine, Chicago; J. Reilly, Chicago, vs. A. Schwoegler, Madison.

North Shore Polo Team to Play Detroit Tomorrow

The North Shore polo team will leave tonight for Detroit, where it is scheduled to play an indoor polo game with the City of the Straits team tomorrow night. Joe Erbst, who has been elected delegate to the American Polo association, will accompany the team and get busy on a schedule with Detroit for next summer.

Sand-Tan Stetsons

STETSONS are always stylish—and this style lasts; Stetson quality is there to hold it. The new spring idea is Sand-Tan. Tan hats, deeper tan bands. They're $7

Other Stetsons, $8 $9 $10

Maurice L Rothschild

Money cheerfully refunded

Southwest corner Jackson and State

Chicago Minneapolis St. Paul

ROCK BOTTOM PRICES for February

Our between season sale is approaching its end, and we feel justified *in strongly urging* you to take advantage of these bargain prices.

Medium Weights for Year 'Round Wear

Extra Trousers or Knickers Included for the Price of the Suit—

$45 $55 $65

and upwards

Our new Spring fabrics comprise all the latest novelties in Pinhead Checks, Two Tone Effects, Shadow Stripes, Fancy Mixtures and Plain Colors in Woolens of the Finest Textures from the best foreign and American looms.

Blues with handsome silk interweaves will be in great favor—we have a wide range of very striking patterns

NICOLL The Tailor
WM JERREMS' SONS
Clark and Adams Streets

Famous Galashiels, Scotch Tweeds, English Made Overcoats in Year 'Round Weights. Exceptional Values, $45. Ready to Wear.

This Comment Is for the Comedy Fans; 'Tention, Please

By Mae Tinée.

We always get in bad with a lot of people if we don't take a little notice of the comedies now and then. For there are comedy fans just as there are Neilan-Griffith-De Mille fans, you know. So, this morning consider "Never Weaken" for a moment.

It's Harold Lloyd's and in it the bespectacled, vapid-faced comedian without doubt "pulls," as they say, "a lot of good stuff." As in a former picture (forget the name) he is up in the air much of the time, flirting with death on the girders of a high building, while his optiences with wet palms watch him tip and tilt and al-MOST go over, emitting involuntary "O's". (The optiences, not Mr. Lloyd.)

It's true, isn't it, that no matter how much we want to die, if we get a chance we hang, clawing and scratching (the phrase is not mine) onto life? Witness Mr. Lloyd. Caught, busily courting oblivion, by a ways and means of getting that vurr' thing, life—any old kind of existence—becomes suddenly most awfully sweet. Isn't it the truth? We may long to slip off into the darkness—but just let somebody or something grease the slide—Bingo! Wot a fight we do put up!

Certainly Mr. Lloyd works hard and fast for the right to live, but we leave him safe and happy in the arms of his leading lady. Funny comedy. See it.

Not so funny is "Paleface," featuring Buster Keaton. However, this is "different." The professionally solemn, acrobatic husband of a Talmadge and prospective father of a Keaton, while busily capturing butterflies finds himself in an Indian camp. Here orders have been given to kill the first white man who enters the gate. The nut with the butterfly net is it. Immediate and merry frolics of escape and pursuit ending with Mr. Keaton as highmucky-muck of the camp, close clasped in the arms of the chief's beauteous daughter.

"The Leather Pushers" (Round 2) is with us. The adventures of the prize-fighting son of a man who has failed in Wall street, make good entertainment. He's out to get the money to put dad back on his feet. These pictures are unusually well directed and put on. H. C. Witwer wrote the stories.

Thah you ah! That enough about the comedies for this time?

HAROLD TEEN—THE HOME TIES ARE SLIPPING

Owing to our present volume of mail, and to avoid confusion—
If you want advice on affairs of the heart, please address
Heart Editor,
The Tribune, Chicago.
If you send in a lucky name horoscope blank, please address
Doris Blake,
The Tribune, Chicago.

CLOSEUPS

Louise Dresser of vaudeville fame is having her first experience with pictures. She will be seen in the screen version of "The Glory of Clementina." She and her husband, Jack Gardner, have been spending the winter in California.

Gladys Walton is to make a "personal appearance" tour. We don't care! We don't care!

It is reported that Pauline Starke, Colleen Moore, and Claire Windsor are soon to be seen in First National releases.

Also it is reported that just now it is harder to find a film star in the cabarets of Los Angeles and thereabouts than a Baptist minister.

"My Boy," with Jackie Coogan, is to be released in England by Pathé Frères Cinema, Ltd.

PATTERNS BY CLOTILDE

WOMAN'S AND MISS' BLOUSE.

This blouse would be most suitable for a suit, and may be made attractive by using the blanket stitch on all edges and having the embroidery done in the cross stitch.

The pattern, 1286, comes in sizes 16 years and 36, 40, and 44 inches bust measure.

Order Blank for Clotilde Patterns.

CLOTILDE, DAILY TRIBUNE, CHICAGO.

Inclosed find $..... Please send me the Clotilde patterns listed below:

Pattern number.	Size.	Price.
.....	.....	.....

Name .....
Street .....
City .....
State .....

How to Order Clotilde Patterns.

Write your name and address plainly on dotted lines, giving number and size of such patterns as you want. Inclose 10 cents in stamps or coin (wrap coin carefully) for each number, and address your order to Clotilde, CHICAGO DAILY TRIBUNE.

Prairie Club Hike.

The Prairie club's walk tomorrow afternoon will be from Palatine through the forest preserve to the new Prairie clubhouse, a distance of six miles. The club will leave over the Chicago and Northwestern at 1:19 p. m.

Bright Sayings of the Children

The Tribune will pay $1 for each childish saying printed. The story told must never have been printed in any magazine or paper. It is not possible to acknowledge or return unavailable contributions. Please write on one side of the paper. Address Bright Sayings to Aunty Bee, Tribune, Chicago.

Charles, with his father and mother, was spending the day at the home of his grandparents. When he had finished his dinner he excused himself,

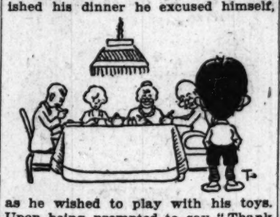

as he wished to play with his toys. Upon being prompted to say "Thank you, grandma," he seriously added, "Good dinner—and good supper, too, I hope." B. E.

James and his father attended the Christmas morning services where an orchestra was engaged.

Arriving home, deeply impressed, he said, "Gee, pa, wasn't that music fine?"

His father agreed with him. Whereupon James informed him that they just "violined it, drummed it, and horned it." C. L. T.

A FRIEND IN NEED

BY SALLY JOY BROWN.

Child Loves Music.

"Is there not some reader of your corner who has a discarded mandolin, banjo, or guitar to give to a worthy little girl? She is musically inclined, but her parents are unable to buy her an instrument. I will gladly pay the postage and see that it is delivered to her. E. C. B."

If there is an available instrument for this little girl it will give me great pleasure to forward E. C. B.'s address.

Books on Medicine.

"I am in need of some medical books. Is there any one of your readers who could dispose of a pathology book and any other medical books which are of no further use to the person? Any help given me will be highly appreciated. "J. B. V."

I print this in the hope it will come to the attention of some one who has the books asked for and no longer needs them.

EMBARRASSING MOMENTS

The Tribune will pay $1 for every letter published on "The Most Embarrassing Moment of My Life." Address Embarrassing Moments, Chicago Tribune. Write on one side of the paper. No manuscript returned.

Called to Mind.

Hurrying homeward, I passed our grocery store.

The young, good looking clerk who usually waits on me was standing in the window, and I happened to think of some groceries I wished to purchase.

Going up to him triumphantly, I said, "My, I am glad you were standing in the window. You reminded me of the lemons I wanted to buy." L. E. S.

The Cashier in Pursuit.

My most embarrassing moment occurred in a restaurant. Sitting a few seats from me was an old man who sold shoe strings and pencils on the street. He had already finished his dinner and I sat watching him, expecting him to approach some one to pay his bill. When he arose he dropped a few pennies and pencils and the waitress picked them up. I had at that moment just finished my lunch and she handed them to me to give him. He left the restaurant and was in the lobby, and as I handed him his belongings I also gave him some loose change, and with that I left the restaurant, forgetting to pay my bill. Imagine my embarrassment when I passed the window and heard the cashier tapping for me to come back and pay for my dinner. I would have gladly given the old man all the change I had rather than go back in the restaurant amidst the laughing diners. F. H.

BEAUTY ANSWERS

BY ANTOINETTE DONNELLY

FATTY: FOR WHAT IS CALLED the "old lady slump" between your shoulder blades I have some perfectly good exercises that will rid you of it quickly. Send s. a. e. In the meantime, learn to stand correctly and sit and walk with body erect.

WORRIED: FOR THE ROUGH and scaly condition of your skin I would suggest your having this formula made up, to be applied nightly: Two parts lanolin, one part boroglyceride, six parts cold cream made with white vaseline. Give up using the straight glycerin. Many skins cannot stand its irritation.

Say "BREMNER BROS." When you buy BISCUITS
You have no idea how good real Scotch shortcake is until you've tried Rob Roy. A biscuit joy!
ROB ROY Real Scotch Shortcake
the school lunch
ANONA Pimento CHEESE
Advertise in The Tribune.

MOTION PICTURE DIRECTORY

DOWNTOWN

ASCHER'S ROOSEVELT
STATE near WASHINGTON opposite FIELD'S
CONTINUOUS 9:30 A.M. to 11:30 P.M.
ANNA Q. NILSSON and NORMAN KERRY in "3 LIVE GHOSTS"
A Paramount Picture
IT'S THE LAUGH HIT OF ALL TIME—DON'T MISS IT!
Round 2—H. C. Witwer's famous stories
"THE LEATHER PUSHERS"
Society Romance and the Prize Ring!
MUSICAL DIRECTION OF MR. WALTER BLAUTUSKY
"COMING SUNDAY FOOLISH WIVES"
Showing Stroheim's Big and Powerful "Don't Stop Picture" "A Man You Will Love To Hate"

JONES, LINICK & SCHAEFER
RANDOLPH
STATE and RANDOLPH
8:30 A.M. Continuous 12 P.M.
FIRST SHOWING!

The star of provocative beauty and grace.
A METRO PICTURE
Mae MURRAY in PEACOCK ALLEY
A GLAMOROUS DRAMA OF PARIS AND NEW YORK, BETWEEN MIDNIGHT AND DAWN.

STATE-LAKE ORPHEUM CIRCUIT
VAUDEVILLE EXCLUSIVE PHOTOPLAYS
WANDA HAWLEY in "TOO MUCH WIFE"
At 11:15 a.m., 2:05, 4:50, 7:30 & 10:30 p.m.

CASTLE STATE AT MADISON
EXCLUSIVE SHOWING
Clara Kimball Young, "The Claw"
Also HAROLD LLOYD COMEDY

DOWNTOWN

ZIEGFELD Next to BLACKSTONE HOTEL
1st BIG WEEK CONTINUOUS 1 p. m. to 11 p. m.
The Big Spectacle Picture
A Stupendous Picturization of the Drama "Mary Tudor"
By VICTOR HUGO
A story of love and intrigue, plotting and counterplotting, in the days of Bloody Queen Mary of England
JUDGMENT
Featuring Europe's Greatest Actress,
ELLEN RICHTER
Assisted by a Cast of Thousands
Beautiful; entire production boasts a spirit of reality and artistry—Journal.

WOODS Continuously 11 A.M. To 11 P.M.
LAST 9 DAYS
"A Connecticut Yankee in King Arthur's Court"
Closing the Phenomenal Engagement of Fox Features Saturday Night February 18th

BARBEE'S LOOP THEATRE
CONT. 10 A. M. TO 11 P. M.
NOW!
ZANE GREY'S
Dramatic Masterpiece
'The Mysterious Rider'
with ROBERT McKIM and CLAIRE ADAMS
Full of Love, Romance Adventure
Admission Only 25c
—COMING SUNDAY—
Greatest Novelty Ever Offered
EDNA WALLACE HOPPER
IN PERSON AND WITH MOVIES
TELLS HOW SHE STOLE 20 YEARS FROM FATHER TIME AND MADE HERSELF YOUNG AGAIN.

JONES, LINICK & SCHAEFER
ORPHEUM STATE AT MONROE
8 A. M.—CONTINUOUS—12 P. M.
EXCLUSIVE SHOWING
Cecil B. De Mille's "Saturday Night"
Cast Includes Leatrice Joy, Conrad Nagel and Theo. Roberts

JONES, LINICK & SCHAEFER
ROSE 63 West Madison
EXCLUSIVE SHOWING
CHARLES RAY "REPLY IF YOU PLEASE" R. S. V. P.

DOWNTOWN

BALABAN & KATZ
CHICAGO STATE ST. BETWEEN LAKE & RANDOLPH
NORMA TALMADGE
in a drama that dazzles your eye and snatches your breath
"Love's Redemption"
with a superb cast, including
Harrison Ford
BUSTER KEATON in "The Paleface"
Popular Symphony Concert Sunday Noon
—Starting Monday—
Rudolph Valentino
and DOROTHY DALTON
in a Romance of Society Idlers and Stormy Adventures on the High Seas
"Moran of the Lady Letty"

NORTH

KEYSTONE 3912 SHERIDAN RD.
DOORS OPEN 6 P. M.
MARY CARR in OVER THE HILL

DE LUXE ON WILSON AVE. AT "L" STATION
MARY CARR in "OVER THE HILL"
Greatest human story ever screened
Sunday—Rudolph Valentino, "Conquering Power"

BUGG LINCOLN AND ROBEY
CONT. 1:30 TO 11
"JANE EYRE"
WITH MABEL BALLIN

DEARBORN DIVISION & DEARBORN
BIG SONG REVUE
RICHARD BARTHELMESS, "Tol'able David"

EASTERLY Lincoln and Diversey Pkwy.
6:30 to 11—
DORIS MAY in "EDEN AND RETURN"

WINDSOR CLARK NEAR DIVISION
Cont. 1:30 to 11 P. M.
THOS. H. INCE'S "HAIL THE WOMAN"

CLERMONT 3226 N. CLARK ST.
CONSTANCE BINNEY in "FIRST LOVE"

ARGMORE Argyle and Kenmore Aves.
E. K. LINCOLN in "THE INNER VOICE"

LUBLINER & TRINZ AMUSEMENT CENTERS

COVENT GARDEN 2633 N. Clark St. Matinee Daily
D. W. GRIFFITH'S WAY DOWN EAST

BIOGRAPH 2433 Lincoln Avenue Matinee Daily
BETTY COMPSON—"The Little Minister"

VITAGRAPH 3133 Lincoln Avenue Matinee Daily

MARY CARR "Over the Hill"

KNICKERBOCKER 6217 Broadway Matinee Daily
CONWAY TEARLE "SHADOWS OF THE SEA"

PERSHING Lincoln and Wilson Matinee Daily
Raymond Hatton, "His Back Against the Wall" & Katherine MacDonald, "The Beautiful Liar"

LAKESIDE 4730 Sheridan Road Matinee Daily
ANITA STEWART—"Her Mad Bargain"

ELLANTEE Devon and Clark 2:30 Cont. to 11
Betty Compson—"Law and The Woman"

NORTH

BALABAN & KATZ
RIVIERA BROADWAY & LAWRENCE
First With the Best
THEODORE ROBERTS, LOIS WILSON and MILTON SILLS in The Former Stage Hit "MISS LULU BETT"
Buster Keaton in "The Boat"
—Coming Monday—
Wesley "Freckles" Barry in PERSON and in "PENROD."
BALABAN & KATZ ENTERTAINMENT
DISTINCTIVE—REFINED—CREATIVE

LUBLINER & TRINZ
PANTHEON Sheridan Road at Wilson
FLORENCE REED
IN
'The Black Panther's Cub'
A scintillating and enthralling epitome of Parisian life
PAUL BIESE and His Orchestra
De Luxe Matinee Daily at 2
Coming Sunday—ANNA Q. NILSSON in "THREE LIVE GHOSTS"
ENTERTAINMENT DISCRIMINATING

JULIAN 918 BELMONT AVENUE
MATINEE DAILY
WILLIAM FOX PRESENTS
MARY CARR in OVER THE HILL

HOWARD N. W. "L" Station at Howard
MATINEE DAILY
—ALL THIS WEEK—
"OVER THE HILL"
Special musical score by the HOWARD ORCHESTRA SUPREME
Shows start at
2:30 —— 4:45 —— 7:00 —— 9:20

BUCKINGHAM 3319 N. CLARK ST.
HARRY MOREY
"A MAN'S HOME"

BRYN MAWR Bryn Mawr at 'L' Sta.
MARY CARR in "OVER THE HILL"
Concert Orchestra—Sam Levitan, Cond.

REGENT Sheridan Road at Pratt Blvd.
LIONEL BARRYMORE in "Boomerang Bill"

PANORAMA 717 SHERIDAN ROAD
Harold Lloyd Comedy
Jas. O. Curwood's "God's Country & the Law"

NEW CLARK CLARK NEAR WILSON AVE.
ANNA Q. NILSSON, "Why Girls Leave Home"

LAKE SHORE Broadway at Belmont
7 to 11 P. M.
Pauline Frederick, "Two Kinds of Women"

ASCHER'S

CHATEAU Broadway and Grace Street
RUDOLPH VALENTINO in "THE CONQUERING POWER"
5—Big Vaudeville Acts—5

ADELPHI 7070 N. Clark St., Cor. Estes Ave.
RUDOLPH VALENTINO in "THE CONQUERING POWER"

CALO Clark St. and Balmoral Ave.
BETTY COMPSON in "THE LAW AND THE WOMAN"

LANE COURT Clark and Center Streets
HARRY MOREY in "A Man's Home"

ROSEWOOD Montrose Boulevard at Lincoln Street
KATHERINE MAC DONALD in "The Beautiful Liar"
Also Jack Holt in "The Grim Comedian"

SOUTH

NEW PARK 515T and CALUMET AVE.
BIG SONG REVUE
Also NORMA TALMADGE, "De Luxe Annie"

DREXEL 858 E. 63d St.—Block East of Cottage Grove
ETHEL CLAYTON, "HER OWN MONEY"

SOUTH

SMASHING A-L-L-RECORDS
—that's what this wonder picture
"OVER THE HILL"
is doing here.
Entertaining Crowds Every Afternoon and Evening.
Last Two Days
Delightfully Presented
Special Music
Attend the Matinee
Continuous 1 P. M. to Midnight
THE UTMOST IN ENTERTAINMENT
The STRATFORD
63RD. NEAR HALSTED

ASCHER'S **PEERLESS** OAKWOOD AND GRAND BLVD.
ALL THIS WEEK
The wonder tale of Mother love

OVER THE HILL
MARY CARR

HARVARD 63d and Harvard
Last Day
D. W. GRIFFITH'S PRODUCTION OF LOVE AND LOVERS
WAY DOWN EAST

PRAIRIE GARDEN 5748 Prairie Ave.
PEARL WHITE, "A VIRGIN PARADISE"

ASCHER'S

WEST ENGLEWOOD 63d and Ashland
BETTY COMPSON in "The Law and the Woman"
5—Acts Vaudeville—5

COLUMBUS Ashland Ave. at 63rd Street
BETTY COMPSON in "THE LITTLE MINISTER"

COMMERCIAL 92d Street and Commercial Ave.
BETTY COMPSON in "The Law and the Woman"
Also Special Feature
Irma Glen's Novelty Orchestra

COSMOPOLITAN 79th and Halsted Sts.
D. W. GRIFFITH'S WAY DOWN EAST

FROLIC 55th St. and Ellis Ave.
D. W. GRIFFITH'S WAY DOWN EAST
Elchar's Novelty Orchestra

KENWOOD 1225 E. 47th St.
Continuous 2 P. M. to Midnight
LAST TIMES TODAY
D. W. GRIFFITH'S WAY DOWN EAST
Ward Baker and His Novelty Orchestra

METROPOLITAN 47th Street and Grand Blvd.
BETTY COMPSON
"THE LAW AND THE WOMAN"

OAKLAND SO. Drexel and Oakwood Blvds.
BETTY COMPSON in "The Law and the Woman"

PEERLESS Oakwood and Grand Boulevards
MARY CARR in "OVER THE HILL"

SOUTH

WOOD LAWN 855 E. 63rd
LAST 2 DAYS
GET-RICH-QUICK WALLINGFORD
The Great American Play From the Famous Stage Success by GEORGE M. COHAN

BALABAN & KATZ
TIVOLI COTTAGE GROVE & 63 ST.
First With the Best
"FRECKLES" BARRY in PERSON
and in MARSHALL NEILAN'S Masterpiece
"PENROD"
SUNDAY MATINEE 1 P. M.
—Coming Monday—
THEODORE ROBERTS, LOIS WILSON and MILTON SILLS in WM. C. DE MILLE'S "MISS LULU BETT"
BALABAN & KATZ ENTERTAINMENT
DISTINCTIVE—REFINED—CREATIVE

JACKSON PARK LAST 2 DAYS
OVER THE HILL
A story of appealing pathos —and of final joy, too. A feature that will leave you [illegible] for having seen it.
With MARY [illegible]

KIMBARK 6240 KIMBARK AVE.
MARY CARR
"OVER THE HILL"
OPEN at 6 P. M.—PICTURE STARTS at 6:30
SATURDAY CONTINUOUS 2 TO 12 P. M.

HARPER HARPER AVE. AT 53D
MATINEE DAILY
MARY CARR
"OVER THE HILL"
Shows at 2:30, 4:30, 6:30, 8:30, 10:30

LEXINGTON 1162 E 63RD STREET
WILL ROGERS in "Poor Relations"
MUTT AND JEFF and CHRISTIE COMEDY

VISTA 47th & Cottage Grove Av
PRISCILLA DEAN, "Conflict"
Also Latest Century Comedy and Int. News

MICHIGAN GARFIELD & MICHIGAN
—MATINEE DAILY—
Rudolph Valentino—"The Conquering Power"

NEW REGENT Halsted at 69th St
KING VIDOR'S "LOVE NEVER DIES"

VERNON 91ST and VERNON AVE.
NORMA TALMADGE, "DE LUXE ANNIE"

SHAKESPEARE 43D AND ELLIS
THOS. H. INCE'S "HAIL THE WOMAN"

PRESIDENT 343 GARFIELD BLVD.
MARY CARR in "OVER THE HILL"

HYDE PARK 5314 LAKE PARK AVE
—Today and Tomorrow—
REX BEACH'S "THE IRON TRAIL"

20TH CENTURY 4708 PRAIRIE AVE.
SONG REVUE
KATHLYN WILLIAMS, "A MAN'S HOME"

E. A. R. WENTWORTH AVENUE AT SIXTY-NINTH ST.
Katherine MacDonald in "The Beautiful Liar"

SOUTH

LINDEN 63 RD. AT HALSTED STREET
LILLIAN GISH WAY DOWN EAST RICHARD BARTHELMESS

WEST

BROADWAY STRAND Roosevelt Road at Paulina
RAGTIME REVIEW NIGHT
5—Standard Acts of Vaudeville—5
AND OTHER NOVELTIES
Better Than Ever Come Early
Also MAY McAVOY—"A Virginia Courtship"
Special for Tomorrow—The Biggest Sensation of the Year—"DON'T TELL EVERYTHING"
With WALLACE REID, GLORIA SWANSON and ELLIOTT DEXTER

MARSHALL SQUARE 22ND ST. AND MARSHALL BLVD.
RAGTIME REVIEW
5—Standard Acts of Vaudeville—5
And Other Novelties
Better Than Ever Come Early
Also MAY McAVOY—"A Virginia Courtship"
Coming Tomorrow—"The Golden Gift"

BALABAN & KATZ
CENTRAL PARK 3531 Roosevelt Rd. (W. 12th St.)
JAZZ NITE TONIGHT
ETHEL CLAYTON in "Her Own Money"
—STARTING SUNDAY—
"HAIL THE WOMAN"

ASHLAND MADISON STREET NEAR ASHLAND BOULEVARD
RICHARD BARTHELMESS, "Tol'able David"
HAROLD LLOYD in "I DO"

MADLIN MADISON STREET NEAR LINCOLN STREET
WALLACE REID in "RENT FREE"

THALIA 18th and Allport Streets
SONG REVUE NIGHT
Also POLA NEGRI, "One Arabian Night"

NEW VIRGINIA MADISON ST. AT HALSTED
"AFFAIRS OF ANATOL"—ALL-STAR CAST

ATLANTIC 26TH AND CRAWFORD
LOOP VAUDEVILLE
Also "KEEP TO THE RIGHT"

KEDZIE ANNEX 3210 W. Madison
CHARLES RAY, "TWO MINUTES TO GO"

LUBLINER & TRINZ AMUSEMENT CENTERS

PARAMOUNT 3843 Milwaukee Ave. Matinee Daily
D. W. GRIFFITH'S WAY DOWN EAST

WILSON Madison and Western Matinee Daily

MARY CARR "Over the Hill"

WEST END 121 N. Cicero Avenue Matinee Daily
D. W. GRIFFITH'S WAY DOWN EAST

MADISON SQUARE 4738 Madison 5:30 To 11
BETTY COMPSON—"The Little Minister" And Vaudeville

CRAWFORD Crawford and Madison Matinee Daily
BETTY COMPSON
"THE LITTLE MINISTER"

LOGAN SQUARE Milwaukee Ave. at Logan Square
6:30 Continuous to 11 P. M.
ALICE LAKE—"THE GOLDEN GIFT"
And "BLOSSOMS"
Garland of Melody and Dance
3 Buds and 3 Buddies
Also 4 Other Acts

WEST

HAMLIN
MATINEE EVERY DAY
Continuous 2 to 11:30
MARY CARR
IN
"OVER THE HILL"
Hamlin Symphony Orchestra
3826-36 W. MADISON ST.

LUBLINER & TRINZ
SENATE Madison and Twelfth
FLORENCE REED
—IN—
"The Black Panther's Cub"
Also "Buster" Keaton in "The Boat"
Continuous 2 to 11:30 P. M.
SENATE SYMPHONY ENSEMBLE
Coming Monday—ANNA Q. NILSSON in "THREE LIVE GHOSTS"
Chicago's Finest Entertainment

GOLD 3411 ROOSEVELT ROAD
"OVER THE HILL"
With MARY CARR

NORTHWEST

IRVING Irving Pk. Blvd. and Crawford
—Double Feature Program—
PAULINE FREDERICK
"TWO KINDS OF WOMEN"
—ALSO—
SHIRLEY MASON "LITTLE MISS SMILES"

CRYSTAL North Ave. Nr. California
Matinee Daily at 2 P. M.
Katherine MacDonald
"The Beautiful Liar"
Ben Turpin, "Love and Doughnuts"

MILFORD 3311 N. CRAWFORD
MARY CARR in
"OVER THE HILL"

ASCHER'S

CROWN Division St. at Ashland Av.
BETTY COMPSON, "The Little Minister"
Sam Herman's Revue

PORTAGE PK. Milwaukee Av. at Irving Park Blvd.
JACK HOLT in "The Grim Comedian"
Also Ben Turpin in "Love and Doughnuts"
Big Jazz Night
Armin Hand's Famous Symphony Orchestra

TERMINAL Lawrence and Spaulding
RUDOLPH VALENTINO in "The Conquering Power"

AUSTIN

PLAISANCE 466 N. Parkside Av. at Lake St. Cont. 6:30 P. M.
LLOYD HUGHES in "LOVE NEVER DIES"

LYDA 315 N. CICERO AVENUE
EILEEN SEDGWICK, "Problem Eternal"—Also 5 Acts of Vaudeville—5

BEN HUR 306 SO. CICERO AVE.
DOUBLE FEATURE
"TRAILIN'" and "A POOR RELATION"

FOREST PARK

FOREST PARK DesPlaines Ave. and Madison St.
CONWAY TEARLE
"SHADOWS OF THE SEA"

OAK PARK

OAK PARK Wisconsin Av.—1 Blk. So. "L" Station. Mat. Daily
WANDA HAWLEY—"TOO MUCH WIFE"

Katherine Hinton to Marry Captain on Easter Monday

A military atmosphere will pervade the wedding of Miss Katherine Hinton, daughter of Mr. and Mrs. E. W. Hinton of 1221 East 56th street, and Capt. Preston T. Vance, U. S. A., which will take place on Easter Monday, April 17, at St. Paul's Episcopal church. The engagement was announced some weeks ago.

Miss Hinton has chosen for her maid of honor her cousin, Miss Sarah Spencer, daughter of Judge and Mrs. Oliver H. Spencer of 847 North Michigan avenue. The matron of honor will be Mrs. Sydney Stephens of Columbia, Mo., and the only bridesmaid will be Miss Florence Harris, daughter of Dr. and Mrs. Malcolm L. Harris of 1528 Dearborn parkway.

Lieut. John Hinton, U. S. A., the bride's brother, will be best man for Capt. Vance, and the ushers will be Maj. John Wyeth, U. S. A.; Maj. Harold Marr, U. S. A.; Lieut. Harold Bixby, U. S. A.; Lieut. George Hussey, U. S. N.; Lieut. Thomas Kelliher, U. S. N., and Lieut. Samuel Shoemaker, U. S. N.

William E. Barton will deliver an address on "The Influence of Chicago on the Career of Abraham Lincoln" this evening at 8 o'clock before members of the Chicago Historical society and their friends. Relics of Lincoln's life, including the furniture from the room in which he died, will be exhibited. Clarence A. Burley and officers of the society will receive.

Harry A. Franck will give an illustrated lecture, "A Vagabond Journey Around the World," this evening at 8 o'clock at the Chicago College club.

Miss Anne Newell of 21 East Elm street has gone to California to remain until the first of May.

Miss Anne Holland, daughter of Mrs. John F. Holland of the Virginia, has gone to Rochester, N. Y., for a visit with her brother and sister-in-law, Mr. and Mrs. John F. Holland Jr. Mrs. Holland will join her daughter later.

Mr. and Mrs. Knowlton L. Ames have moved from 21 East Elm street to 1330 North State street.

Mrs. Edwin Warner Ryerson of 920 North Michigan avenue has had as her guest for several days Mrs. Albert J. Beveridge of Indianapolis.

Mr. and Mrs. Frank G. Hoyne and Miss Helen Hoyne of Highland Park have left for their winter place at Camden, S. C.

Mr. and Mrs. James B. Forgan of 1415 North Dearborn parkway are leaving this week for Winter Park, Fla., to remain until early spring.

Mr. and Mrs. Alanson Follansbee of Highland Park will leave tomorrow for Palm Beach, to remain until early April, when they plan to sail to spend the summer in Brittany.

Mrs. Bradford H. Whiting of 1438 North State parkway and Mrs. Eugene S. Talbot Jr. of 62 East Division street have returned from a brief stay in New York.

Mr. and Mrs. John C. Slade of Evanston have returned from a mid-winter visit in California.

Mrs. George W. Dixon of 1250 Lake Shore drive has gone to New York for a visit with her daughter, Marion, who is attending school there.

Mrs. Theodore Schwarz and Miss Dorothy Schwarz of Brookline, Mass., are at Pinehurst, S. C., for the winter and spring. Mrs. Schwarz and Miss Schwarz spent part of last season with Mr. and Mrs. Ogden T. McClurg of 999 Lake Shore drive.

Mr. and Mrs. John J. Kearney and Miss Pauline Kearney of Evanston will sail on Saturday from New York for Egypt. They will remain abroad until the first of June.

Mr. and Mrs. Gaylord Jones Case of Evanston are receiving congratulations upon the birth of a daughter on Jan. 30, whom they have named Harriet Dexter.

* *

Norman Angell to Speak.

Normal Angell, English publicist and author of "The Fruits of Victory" and "The Great Illusion," will speak at Abraham Lincoln Center, 700 Oakwood boulevard, today at 10:30 a. m. on "Can Democracy Endure?"

"You can't do the right thing the wrong way."—*JOSEPHINE S. RUSSELL, teacher, 425 Oakdale Ave., Chicago.*

The Tribune awards Miss Russell $5 for the above and will pay hereafter $5 each day for the best motto submitted by a reader. Address "Mottoes," care The Tribune. Please state your occupation.

WINNIE WINKLE, THE BREADWINNER.—That's a Sure Sign

To Be Married Soon

Miss Margaret Evelyn Hanzard.

Announcement is made of the approaching marriage of Miss Margaret Evelyn Hanzard, daughter of Mrs. Thomas A. Roy of Portland, Ore., to Capt. Thomas R. Gibson, U. S. A., son of Mr. and Mrs. J. D. Gibson of 3647 Flournoy street, which will take place tomorrow at Camp Dix, N. J., where Capt. Gibson is stationed. Both the bridegroom and his brother, J. Raymond Gibson, who is to be his best man, served with distinction overseas.

NEW YORK SOCIETY

New York, Feb. 9.—[Special.]—The annual reception and dance of the Virginians will be held next Wednesday evening in the ballroom of the Plaza hotel. Miss Ellen Glasgow will be the guest of honor.

Mr. and Mrs. Walter J. Salmon leave for Palm Beach on Saturday to spend the remainder of the winter.

Livingston Phelps will leave the Ritz Carlton hotel next Tuesday for a visit to Palm Beach.

Dean Henry B. Fine and Mrs. Fine of Princeton, N. J., announce the engagement of their daughter, Miss Phelina Fine, to Bradford Brooks Locke, son of the late Warren A. Locke and Mrs. Locke of Cambridge, Mass. Mr. Locke was graduated from Harvard in 1913, and during the war served as first lieutenant in the United States air service.

* *

Covenant Club Celebration.

The Covenant Club of Chicago will celebrate Lincoln's birthday with a luncheon tomorrow. Attorney General William J. Morgan of Wisconsin will deliver the address.

Twain's Daughter in Recital of Songs

BY EDWARD MOORE.

Stepping outside her last season's field, which was almost entirely confined to the works of Brahms, Clara Clemens appeared in a varied song recital at the Playhouse yesterday afternoon. German works were represented by Wolf, Strauss, and Loewe; French by Garat, Chausson, Perilhon, Duparc, and Bizet; Russian by Rubinstein, Arensky, and Moussorgsky, not to mention two by Ossip Gabrilowitsch.

Mme. Clemens classifies as a mezzo-soprano, and apparently a highly studious one. She has the artistic assets of being the wife of the last named composer and the daughter of the famous humorist who wrote under the name of Mark Twain; also certain artistic handicap that go deeply into matters of voice quality, production, and enunciation. Add further that she sang as much of the program as could be heard in what was at least approximate English, and that she had an excellent accompanist in the person of Margaret Mannebach.

Her art would seem to be to a certain extent fourth-dimensional, at least it is a bit difficult to estimate in terms of the conventional song recital. Under the circumstances comments become equally difficult. It might be suggested that when Strauss' "Serenade" and Loewe's "Edward" appear on the same program, it is customary to differentiate them in manner of delivery, indicating that one is a bit of light-hearted imagery and the other is gory melodrama.

* *

Burke Makes Debut in Metropolitan Opera

New York, Feb. 9.—[Special.]—Thomas Burke, so the new name ran on hasty street posters, or plain "Tom" Burke in the house bills, made an opera debut both unexpected and unannounced beyond the Manhattan's doors tonight when Tito Schipa was unable to sing in the Chicago company's first current performance of "Rigoletto." Mr. Burke, a young Irish tenor, had appeared here in concert and private recital; his new venture was to opera goers a total surprise.

The popular surprise reacted in the young man's favor. He was welcomed by an audience which had filled all but the last orchestra rows and the standing spaces and the greeting was spontaneous, cordial and encouraging. He both acted and sang easily, and the ovation "held up" the show.

FOR QUAKER FUND

MISS ELIZABETH TEICH.
[Turner Photo.]

Miss Elizabeth Teich is giving a tea this afternoon at 4 o'clock at the Drake for the young women who form the junior auxiliary for a charity ball and concert to be held on Tuesday evening at the Drake under the auspices of the American Friends committee. The proceeds are to be devoted to caring for the undernourished children of Germany.

Monteux Heads Boston Symphony Band Again

Boston, Mass., Feb. 9.—The trustees of the Boston Symphony orchestra announced today that Pierre Monteux had been reengaged as conductor for a term of two years.

Miss Mildred Philbin Wed to Army Major

Miss Beatrice Philbin announces the marriage of her niece, Miss Mildred Mary Philbin, to Maj. Burtis John Dolan, son of Mr. and Mrs. Andrew E. Dolan of 1406 Olive avenue, which took place yesterday at St. Joseph's church at Waukegan.

MRS. BURTIS J. DOLAN.

The Rev. Thomas J. Mackin, cousin of the bride, officiated.

The bride is a graduate of St. Mary of the Woods school at Terre Haute, Ind. Mr. Dolan, who is assistant to Nelson Morris of Morris & Co., served overseas with the 332d field artillery as a lieutenant, later entering the Illinois national guard, where he is now attached to the 132d infantry.

* *

ANNOUNCEMENT

The Dulce Far Niente will hold their first annual reception and dance at the crystal room of the Great Northern hotel tonight.

* *

Optimist Club Meeting.

The Chicago Optimist club will hold its weekly luncheon at the Morrison hotel today at 12:15 o'clock. Samuel E. Thrasher, superintendent of the Committee of Fifteen, will be the speaker. Dr. A. J. Francis is chairman of the entertainment committee.

* *

Alpha Xi Delta.

The alumnæ chapter of Alpha Xi Delta sorority held its annual election of officers Feb. 4 at the Brownleigh club. Mrs. W. W. Gunkel of 5413 Kimbark avenue was elected president.

WASHINGTON SOCIETY

Washington, D. C., Feb. 9.—[Special.]—The President and Mrs. Harding were hosts tonight at the congressional reception, the largest of the four state levees.

They entered the Blue room accompanied, as usual, by the Vice President and Mrs. Coolidge and the members of the cabinet, but received alone in order to facilitate the greeting of the exceptionally large number of guests.

Princess Cantacuzene went to New York last evening for a social and business visit which will keep her there until Feb. 14.

* *

Geographic Society Meets.

The monthly meeting of the Geographic society will be held this evening at 8:15 o'clock in Fullerton hall, Art institute. Fred Payne Clatworthy will speak on "The Four Seasons in the Rocky Mountains."

TRIBUNE COOK BOOK

BY JANE EDDINGTON.

Potato Dumpling Seasoning.

There seems to be something hearty and almost meatlike about a raw potato dumpling.

The northern peoples often fill the dumpling with some fat like a piece of fried pork, either salt or fresh, or half and half, or of cooked bacon, or even a piece of suet may be inclosed in this dumpling. With suet it is boiled for an hour or two. Or some butter, or chicken fat, or bacon fat may be added to the batter, and browned butter over the dumplings is favored. These all add a seasoning.

The Norwegians, in particular, fill the potato dumpling with stoned prunes or other fruit and serve it with a fruit sauce, generally one of dried fruits.

As for the flavoring or seasoning spices, besides salt, nutmeg and paprika are common, and I have a recipe which gives the direction to sprinkle allspice over the cooked dumplings.

DEATH NOTICES

KEENAN—Michael J. Keenan, Feb. 8, beloved husband of Ellen, nee Flanagan, and father of Mabel, Frank, and Robert Keenan, and Mrs. George B. Owen. Funeral Saturday, 9 a. m. from late residence, 7634 Yates-av., to Church of Our Lady of Peace. Interment Mount Olivet. For reservations call Yards 0703.

LARSEN—Lovina J. (Sox) Larsen, Feb. 8, beloved wife of John E. Larsen, sister of Mrs. Minnie Powell, Toledo, O., at her home, 2713 N. Whipple-st. Member Logan Square chapter, O. E. S. Funeral Saturday, 2 p. m., Avondale M. E. church, corner Spaulding and George.

LARSON—Swante P. Larson, Feb. 8, beloved husband of Christina Larson, brother of Gust Larson. Funeral Saturday, 2 p. m., from late residence, 1228 Gienlake-av. Interment Rosehill.

MARTIN—August E. Martin, member of Lafayette council No. 361, Knights of Columbus, beloved father of Cornelia, fond brother of Joseph A., Josephine E., Mary A., Rose C., John, Anna T., and Theresa A. Funeral Saturday at 9 a. m. from late residence, 427 Belmont-av., to Mount Carmel church. Pittsburgh papers please copy.

McCABE—Emily McCabe, Feb. 9, 1922, beloved mother of Harry E. and Emily M. McCabe, sister of Mrs. Joseph Spenser. Funeral services at chapel, 634 and Harvard, Saturday, Feb. 11, at 2:30 p. m. Interment Mount Hope.

McDONNELL—Harriet McDonnell, at her residence, 317 E. 30th-st., Monday, Feb. 6. Buried at Calvary cemetery Wednesday, Feb. 8.

MILLER—Margaret A. Miller, entered into rest Feb. 8, beloved wife of late Allen C., fond mother of Mrs. Elizabeth M. Haarvig. Funeral Friday, Feb. 10, at 1 p. m., from late residence, 325 Oxford-rd., Kenilworth, Ill. Interment St. Clairsville, O.

MORAN—Jewel T. Moran, at Tucson, Ariz. Remains at chapel, 215 Case-st., Joliet, Ill., Feb. 11. Funeral Monday, Feb. 13, at 10 a. m., to St. Raymond's church. Burial St. Patrick's cemetery.

OLDHAM—James Oldham, Feb. 8, father of Emma Oldham, Mrs. Clara Morrison, George E. Oldham of Key West, Fla., and Jane Alice Oldham. Funeral Saturday, Feb. 11, at 2 p. m., from late residence, 805 Woodbine-av., Oak Park. Interment Forest Home.

PARSONS—Cornelia H. Parsons, Feb. 8, in her eighty-fourth year, widow of Albert W. Parsons, mother of Hugh, Weare, Jay, and Susie Parsons, Mrs. C. C. Fowler, Mrs. A. D. Adams, Mrs. A. H. Vincent, and Mrs. H. S. Keeler. Services 2:30 p. m. Friday at the residence of her daughter, 5958 Race-av. Burial at Burlington, Ia.

PENCE—Myra A. Pence, nee Tremper, beloved wife of Dr. Clyde D. Pence, Feb. 8 at their residence, 1816 S. Homan-av. Funeral Friday, 3 p. m., from Millard Avenue Presbyterian church, Millard and Orden-avs. Interment at Sault Ste. Marie, Mich.

PITTMAN—Matthais B. Pittman, suddenly at his home, 2630 Lake View-av., Wednesday, Feb. 8, 1922, beloved husband of Anne. Funeral service at his residence, Saturday, Feb. 11, 1 p. m. Interment Rosehill.

PORTER—James Porter, Feb. 9, aged 81 years, at his home, 1557 E. 54th-st., beloved husband of Mrs. Angelina A. Porter, father of Mrs. George W. Shepperd, Mrs. Ruth Prouty, Mrs. Ray Bard, Mr. Charles B. Porter, and the late Mrs. Warren J. Schall, brother of Mrs. Sarah Spaulding of Lockport, N. Y., Mrs. Jane Wisner, Holly, Mich. Funeral Saturday, Feb. 11, at 3 p. m., from the home. Interment Oakwoods. Please omit flowers.

ROWLAND—Almina Rowland, age 79 years, Feb. 9, beloved wife of Francis M., fond mother of Rutherford B. Rowland. Funeral Saturday, Feb. 11, at 2 p. m., from her late home, 2810 S. Keeler-av. Kindly autos to Oak Ridge cemetery. For information call Lawndale 0671. Sarato[illegible], N. Y., papers please copy.

SAFER—Vaclav F. Safer, Feb. 8, 1922, beloved husband of Marie, nee Ruzicka, beloved father of Victor F., Frank, Van, and Albina, brother of Mrs. Marie Kostel, Frank, Clem, Adolph, Anton, Leo, Otto, Joseph, and Bymel. Funeral Saturday, Feb. 11, 1922, at 2 p. m., from late residence, 2807 W. 22d-st., to Bohemian National cemetery.

SCHEFFNER—Adeline M. Scheffner, aged 37 years, beloved daughter of Adeline and the late Jacob Scheffner, sister of Albert, Kate, Charles, Frank, Julius, Walter, and Herbert, and Mrs. Pauline Warner and Mrs. Lester B. and Lucille. Funeral Saturday at 2:30 p. m. at chapel, 6200 Lake Park-av. Milwaukee papers please copy. Interment Rosehill.

KELLY—Thomas Kelly, beloved husband of Mary Kelly, nee Burns, father of Mrs. R. H. Hull and Mae E. Kelly. Funeral Saturday, Feb. 11, at 9 a. m., from residence of his sister, Mrs. Isabella M. Shields, 6316 St. Lawrence-av., to Holy Cross church. Interment at Kenosha, Wis. Member of Local No. 143, Stationary Engineers, Press council, No. 71, N. U. A. S. Kenosha papers please copy.

DEATH NOTICES

IN MEMORIAM.

GREENBAUM—Sarah Greenbaum. In loving memory of my darling mother, who passed away ten years ago today, Feb. 10, 1912. May her soul rest in peace. From her loving daughter,
FANNYE GREENBAUM GUTTMAN.

ALMGREN—Emma Almgren, Feb. 9, 1922, widow of the late August Almgren and beloved mother of Mrs. Fred Michau, Spencer, Mrs. Charles Steiner, Mrs. August Wittenberg, Charles, Winfield and Winifred Almgren. Funeral Saturday at 2:30 p. m., from her late residence, 1307 Sedgwick-st.

BELL—A. Foss Bell, first lieutenant, air service, killed in France Oct. 31, 1918, son of Frank E. and Elizabeth D. Bell, 1530 E. Marquette-rd. Services at Oakwoods chapel, 3 p. m., Sunday, Feb. 12.

BRAWNER—George Ferguson Brawner, Feb. 8, beloved husband of Emma Spellman Brawner, brother of James W. and deceased William, Harry and Louise. Funeral services Friday, 8 p. m., at chapel, 6110 Cottage Grove-av. Interment at Crystal Lake, Ill. Train leaves Northwestern depot, Saturday, Feb. 11, at 12:30 p. m. Memphis, Tenn.; Lacon, Ill., and Crystal Lake, Ill., papers please copy.

CARR—John Carr, suddenly, at late residence, 752 E. 39th-st., father of Jane, Andrew, Mary, Anna, Frank and the late John, who died in France. Funeral Friday, 8:30 a. m., from chapel, 3913 Cottage Grove-av., Holy Angel's church. Interment Mount Olivet.

CLARKE—T. S. Clarke, Members of Wrights Grove lodge, No. 779, A. F. & A. M., please meet at lodge hall Saturday, 1 o'clock sharp, to attend funerals of Brother T. S. Clarke and Brother Wolmar Ericson.
W. A. GAUDETTE, Master.
HARRY W. SCHMIDT, Secretary.

CROZIER—Mary M. Crozier, Feb. 8, 1922, beloved wife of David, mother of Sidney S. Crozier, sister of George H. Smith and Mrs. Ada Chirello. Funeral services at residence, 3615 S. Wells-st., Saturday, Feb. 11 at 2 p. m. Interment Oak Ridge.

ERICSON—Wolmar Ericson, Members of Wrights Grove lodge, No. 779, A. F. & A. M., please meet at lodge hall Saturday, 1 o'clock sharp, to attend funerals of Brother Wolmar Ericson and Brother T. S. Clarke.
W. A. GAUDETTE, Master.
HARRY W. SCHMIDT, Secretary.

FAVERO—Thomas A. Favero, beloved brother of Alfred J. and Mrs. Carrie Millen of Wilmette, Ill. Funeral from home, 4204 Washington-blvd., Friday, 9 o'clock, to St. Mel's church, where requiem high mass will be celebrated. Interment at Mount Carmel.

FREIBERGER — Michael L. Freiberger, at Phoenix, Ariz., beloved brother of Henrietta and Sarah F. Despres. Funeral Friday, Feb. 10, at 2 p. m., from chapel, 936 E. 47th-st., to Mount Mayriv cemetery.

GANTZCKOW—Minnie K. Gantzckow, beloved wife of Ferdinand F., fond mother of Charles, Edward, Anna, Emil, Henry and Mrs. William B. Ripp, Walter, Lillian, Anna and Carl Gantzckow. Funeral Saturday, Feb. 11, at 1 p. m., from her late residence, 11026 Prospect-av., to St. Paul's Evangelical Lutheran church, Gregory-st., Blue Island, Ill., at 2 p. m. Interment Mount Greenwood.

HELLER—Anna Heller, wife of Edward Heller, Feb. 9, in Los Angeles. Funeral will be held in Milwaukee Monday.

HICKOX—Annie Stager Hickox, wife of the late Ralph Hickox, suddenly, Monday, Feb. 6, in Monte Carlo.

JAMES—Mrs. Hannah James, nee Pratt. Services at Rosehill chapel, Chicago, Feb. 10, 10 a. m.

JUNEAU—Susan M. Juneau, nee Mackie, Feb. 8, age 48 years, of 2712 Asbury-av., Evanston, beloved wife of Curtis E., fond mother of Lester B. and Lucille. Funeral Saturday at 2:30 p. m. at chapel, 6200 Lake Park-av. Milwaukee papers please copy. Interment Rosehill.

KELLY—Thomas Kelly, beloved husband of Mary Kelly, nee Burns, father of Mrs. R. H. Hull and Mae E. Kelly. Funeral Saturday, Feb. 11, at 9 a. m., from residence of his sister, Mrs. Isabella M. Shields, 6316 St. Lawrence-av., to Holy Cross church. Interment at Kenosha, Wis. Member of Local No. 143, Stationary Engineers, Press council, No. 71, N. U. A. S. Kenosha papers please copy.

KEENAN—Michael J. Keenan, Feb. 8, beloved husband of Ellen, nee Flanagan, and father of Mabel, Frank, and Robert Keenan, and Mrs. George B. Owen. Funeral Saturday, 9 a. m. from late residence, 7634 Yates-av., to Church of Our Lady of Peace. Interment Mount Olivet. For reservations call Yards 0703.

LARSEN—Lovina J. (Sox) Larsen, Feb. 8, beloved wife of John E. Larsen, sister of Mrs. Minnie Powell, Toledo, O., at her home, 2713 N. Whipple-st. Member Logan Square chapter, O. E. S. Funeral Saturday, 2 p. m., Avondale M. E. church, corner Spaulding and George.

LARSON—Swante P. Larson, Feb. 8, beloved husband of Christina Larson, brother of Gust Larson. Funeral Saturday, 2 p. m., from late residence, 1228 Glenlake-av. Interment Rosehill.

MARTIN—August E. Martin, member of Lafayette council No. 361, Knights of Columbus, beloved father of Cornelia, fond brother of Joseph A., Josephine E., Mary A., Rose C., John, Anna T., and Theresa A. Funeral Saturday at 9 a. m. from late residence, 427 Belmont-av., to Mount Carmel church. Pittsburgh papers please copy.

McCABE—Emily McCabe, Feb. 9, 1922, beloved mother of Harry E. and Emily M. McCabe, sister of Mrs. Joseph Spenser. Funeral services at chapel, 634 and Harvard, Saturday, Feb. 11, at 2:30 p. m. Interment Mount Hope.

McDONNELL—Harriet McDonnell, at her residence, 317 E. 30th-st., Monday, Feb. 6. Buried at Calvary cemetery Wednesday, Feb. 8.

MILLER—Margaret A. Miller, entered into rest Feb. 8, beloved wife of late Allen C., fond mother of Mrs. Elizabeth M. Haarvig. Funeral Friday, Feb. 10, at 1 p. m., from late residence, 325 Oxford-rd., Kenilworth, Ill. Interment St. Clairsville, O.

MORAN—Jewel T. Moran, at Tucson, Ariz. Remains at chapel, 215 Case-st., Joliet, Ill., Feb. 11. Funeral Monday, Feb. 13, at 10 a. m., to St. Raymond's church. Burial St. Patrick's cemetery.

OLDHAM—James Oldham, Feb. 8, father of Emma Oldham, Mrs. Clara Morrison, George E. Oldham of Key West, Fla., and Jane Alice Oldham. Funeral Saturday, Feb. 11, at 2 p. m., from late residence, 805 Woodbine-av., Oak Park. Interment Forest Home.

PARSONS—Cornelia H. Parsons, Feb. 8, in her eighty-fourth year, widow of Albert W. Parsons, mother of Hugh, Weare, Jay, and Susie Parsons, Mrs. C. C. Fowler, Mrs. A. D. Adams, Mrs. A. H. Vincent, and Mrs. H. S. Keeler. Services 2:30 p. m. Friday at the residence of her daughter, 5958 Race-av. Burial at Burlington, Ia.

PENCE—Myra A. Pence, nee Tremper, beloved wife of Dr. Clyde D. Pence, Feb. 8 at their residence, 1816 S. Homan-av. Funeral Friday, 3 p. m., from Millard Avenue Presbyterian church, Millard and Orden-avs. Interment at Sault Ste. Marie, Mich.

PITTMAN—Matthais B. Pittman, suddenly at his home, 2630 Lake View-av., Wednesday, Feb. 8, 1922, beloved husband of Anne. Funeral service at his residence, Saturday, Feb. 11, 1 p. m. Interment Rosehill.

PORTER—James Porter, Feb. 9, aged 81 years, at his home, 1557 E. 54th-st., beloved husband of Mrs. Angelina A. Porter, father of Mrs. George W. Shepperd, Mrs. Ruth Prouty, Mrs. Ray Bard, Mr. Charles B. Porter, and the late Mrs. Warren J. Schall, brother of Mrs. Sarah Spaulding of Lockport, N. Y., Mrs. Jane Wisner, Holly, Mich. Funeral Saturday, Feb. 11, at 3 p. m., from the home. Interment Oakwoods. Please omit flowers.

ROWLAND—Almina Rowland, age 79 years, Feb. 9, beloved wife of Francis M., fond mother of Rutherford B. Rowland. Funeral Saturday, Feb. 11, at 2 p. m., from her late residence, 11026 Prospect-av., to St. Paul's Evangelical Lutheran church, Gregory-st., Blue Island, Ill., at 2 p. m. Interment Mount Greenwood.

HELLER—Anna Heller, wife of Edward Heller, Feb. 9, in Los Angeles. Funeral will be held in Milwaukee Monday.

HICKOX—Annie Stager Hickox, wife of the late Ralph Hickox, suddenly, Monday, Feb. 6, in Monte Carlo.

JAMES—Mrs. Hannah James, nee Pratt. Services at Rosehill chapel, Chicago, Feb. 10, 10 a. m.

JUNEAU—Susan M. Juneau, nee Mackie, Feb. 8, age 48 years, of 2712 Asbury-av., Evanston, beloved wife of Curtis E., fond mother of Lester B. and Lucille. Funeral Saturday at 2:30 p. m. at chapel, 6200 Lake Park-av. Milwaukee papers please copy. Interment Rosehill.

KELLY—Thomas Kelly, beloved husband of Mary Kelly, nee Burns, father of Mrs. R. H. Hull and Mae E. Kelly. Funeral Saturday, Feb. 11, at 9 a. m., from residence of his sister, Mrs. Isabella M. Shields, 6316 St. Lawrence-av., to Holy Cross church. Interment at Kenosha, Wis. Member of Local No. 143, Stationary Engineers, Press council, No. 71, N. U. A. S. Kenosha papers please copy.

SCHIRMER—George W. Schirmer, husband of Margaret, nee McDermid, loving father of Margaret, brother of Charles, Gus, Will, and Mrs. Herr. Services at 2 p. m. Saturday, 4330 West End-av. Interment Rosehill.

SIEBER—Christina Sieber, beloved wife of Henry O. Sieber, Feb. 8, age 66 years, mother of Mrs. Allen L. Gerberich, Mrs. Roy S. Ralston, Mrs. Joseph Lessley, Miss Cora Lea, and Alexander Sieber. Funeral Friday, Feb. 10, at 2 p. m., from late residence, at Naperville, Ill.

SIMONS—Moses Simons, suddenly, Feb. 8, beloved husband of Jeanette, father of Hanah Hauptman, Edward, and Harry, son of Jane Simons, brother of Mrs. Elizabeth Alsberg, Henry, and Joseph Simons. Funeral Friday, Feb. 10, at 2:30 p. m. from chapel, 4936 Broadway, to Waldheim.

SMITH—Emma Hamnett Smith, beloved sister of Lillie J. and William C. Smith, Tuesday, Feb. 7. Services at 3 o'clock, Friday, Feb. 10, from her late residence, 742 Gordon-ter. Interment Rosehill.

STANDARD—Martin S. Stanard, age 81 years, Feb. 9, 5030 Winthrop-av. Services private at chapel, 177 N. Michigan-av., Friday at 3:30 p. m. Kindly omit flowers. Interment Indianapolis, Ind.

STANTON—Sister Mary Avellina Stanton, beloved sister of Thomas Stanton and Mrs. Margaret Naugle, at Mercy hospital. Funeral Friday, 10 a. m., from Mercy hospital.

SWANSON—Carl P. Swanson, Members of ENGLEWOOD COMMANDERY No. 59, K. T., will assemble at their asylum Saturday, Feb. 11, at 1:30 to conduct funeral.
WALTER J. UHR, Commander.
J. GRANT TELLER, Recorder.

TEEHAN—George M. Teehan, beloved husband of Mary Florence, nee Dillon, son of M. J. and Lydia Teehan. Funeral from late residence, 901 Airdrie-pl., Saturday, 9:30 a. m., to St. Mary of the Lake church. Interment Calvary.

TOBIN—Ida E. Tobin, Feb. 8, 1922, wife of the late E. W. Tobin. Funeral services at chapel, 4227 Cottage Grove-av., Friday, Feb. 10, at 3 p. m. Interment at Springfield, Ill.

VAN ALLEN—Isabella H. Van Allen, Feb. 9, 1922, nee Clark, fond mother of Lawrence B., Edmund C., and Mrs. Helene Smullin, and sister of Frank C. Clark of Chicago, Misses Harriett and Jessie Clark of Kingston, Ont. Funeral service at chapel, 2701 N. Clark-st., Friday, Feb. 10, 1922, at 1 p. m., Please omit flowers. Chatham and Kingston, Ont., papers please copy.

WAGER—Grace Catherine Wager, Feb. 9, 1922, beloved daughter of Elisabeth De Long and the late Henry Wager, and sister of Frank H. and William C. Wager. Funeral Saturday forenoon, from her late residence, 2136 N. Racine-av., to St. Vincent's church, where requiem high mass will be celebrated.

WALKER—Henry M. Walker, Feb. 8, husband of Elisabeth S. Walker, at his home, 1414 Elmwood-av., Evanston. Funeral services 2 p. m., Friday, at Congregational church, Evanston, Ill. Interment at Memorial Park.

WILLIAMSON—William G. Williamson, Feb. 7, brother of George P. of Brooklyn, N. Y.; Robert B. and John C., member Golden Rule lodge 726, A. F. & A. M.; Wiley M. Egan chapter 126, R. A. M. Funeral Friday, Feb. 10, at 2 p. m., from brother's residence, 325 S. Seeley-av. Autos to Rosehill cemetery.

MEN'S FASHIONS

BY A. T. GALLICO.

Chesterfield and Derby

NEW YORK.—[Special Correspondence.]—Outer garments to go with formal dress for both day and evening are allowed a wide scope. It is not necessary to have a silk hat or black coat for either the full dress or the cutaway. For the latter, the illustration suggests one of the most common of the overcoats worn.

Although the silk hat is the conventional headgear for this costume, especially in England, where a man learns to wear a top hat almost from the cradle, the derby takes its place to a great extent and is a satisfactory escape from the conspicuousness which the silk hat seems to hold in this country during the daylight hours.

Mention of the silk hat reminds me that there is a rumor of an attempt to bring the opera hat back into fashion. But, of course, the opera hat is never used except at night, and its only recommendation is the folding potentiality which enables it to be compressed into a small space, and perhaps the fact that it makes a lovely toy for small children. Otherwise, it is not as desirable a hat as the nonfolding shiny silk one which is correct for day wear.

Whether the opera hat will actually come back into play again cannot definitely be known. But it is quite possible, since the style is but a cycle which is always repeating itself in one way or another.

The Slip-Over Doesn't Skip Over the Suits

by Corinne Lowe

NEW YORK.—[Special Correspondence.]—There's many a slip(over) between the cap and the hip. This popular mode, once confined to sweaters and frocks, has now made its way into suits. Particularly is this true of the knitted models, in which one often finds the jaunty little jacket fastening with one or two buttons.

In the suit of gray tweed illustrated today the allowance of buttons is more generous. However, the jacket is officially a slipover, and its simplicity makes it ideal for every young girl of from 14 to 40. This same model may, of course, be carried out in flannel or knitted material or ratine.

Rid Yourself of Constipation with a Delicious Nature Food!

Constipation can be relieved permanently in the simplest way imaginable. If you will eat Kellogg's Bran, cooked and krumbled, regularly, you will find yourself freed from this annoying and dangerous condition: Your physician will indorse the use of Kellogg's Bran for constipation. We guarantee that it will give permanent relief provided you eat at least two tablespoonfuls daily. For chronic cases, eat as much as is necessary. Besides, it will free the breath from disagreeable intestinal odors and clear up pimply skin!

You should know all about Kellogg's Bran, cooked and krumbled. It is not only a wonderfully beneficial nature food, but it is a delicious cereal, eaten as a cereal with milk or cream and sugar, or sprinkled on your favorite cereal. Kellogg's Bran is used in the preparation of many delectable foods such as raisin bread, muffins, macaroons, pancakes, etc., for its nut-like flavor as well as for its remarkable health qualities.

Kellogg's Bran sweeps, cleanses and purifies the bowels without irritation or discomfort. It is as beneficial for children as for older people. It does wonderful work for everybody.

Pills and cathartics are dangerous to health because they irritate the delicate intestinal passages. And, they never can and never will give permanent relief. Their action is only temporary at best. What you need is permanent relief from constipation. And, you can get it with the regular use of Kellogg's Bran, cooked and krumbled. Your grocer has it.

KELLOGG TOASTED CORN FLAKE CO., Battle Creek, Michigan

AMUSEMENTS

COLUMBIA COMMANDERY NO. 63 Knights Templar
Saturday Eve., Feb. 11, 1922
7:15 P. M. to Midnight
Medinah's Great Organ
Band Concert
Columbia Commandery Band
Professional Vaudeville
Headliners
Motion Pictures—First Run
Dance—Snappy Music
BENEFIT OF
COLUMBIA COMMANDERY BAND AND DRILL CORPS
Tickets $1.00, Plus War Tax
No Charge for Wardrobe
—No Seats Reserved
Tickets on Sale at Lyon & Healy's or Address 12 South Oakley Boulevard.
DOORS OPEN AT 7 O'CLOCK
Medinah Temple
Cass and Ohio Streets

A. L. ERLANGER and HARRY J. POWERS
ILLINOIS THEATRE
TONIGHT at 8:15—MATS. WED. & SAT.
CHAS. FROHMAN Presents
OTIS SKINNER
"BLOOD AND SAND"
By TOM CUSHING
Founded on the Famous Novel by BLASCO IBANEZ
"Gives Mr. Skinner Best Role and Best Acting Since 'Kismet'." —Post.
PRICES—$2.50 TO 50c—AT BOX OFFICE and Coutnoui Hotels and Clubs Agencies

GARRICK SHUBERT | MATINEE TOMOR. GOOD SEATS $1.00—$1.50
LAST 2 WEEKS
THE LAST WALTZ
With Eleanor Painter
"Straus' score as delightful as his 'Chocolate Soldier.'"

AUDITORIUM MATINEE TOMORROW
A Buck On Leave
with Pat Barnes
HONORED GUESTS TOMORROW MATINEE:
Gen. John J. Pershing—200 Wounded Soldiers
TONIGHT—RAILROAD NIGHT
TICKETS ON SALE FOR ALL NEXT WEEK.

Are you going to be among the
NICE PEOPLE
who will see
FRANCINE LARRIMORE
at the CORT tonight?
Direction SAM H. HARRIS

STAR & GARTER Madison at Halsted
Best Reserved Mat. Seats for Ladies, 50c
JEAN BEDINI'S "HARVEST TIME"

AMUSEMENTS

SHUBERT GREAT NORTHERN JACKSON BLVD. NEAR DEARBORN
"THE GREATEST ENACTMENT THE WORLD HAS EVER KNOWN SINCE THE LIVING CONTESTS IN THE ROMAN AMPHITHEATER"
Says Amy Leslie
D. W. GRIFFITH'S
ORPHANS OF THE STORM
OR "THE TWO ORPHANS" WITH
LILLIAN & DOROTHY GISH
2 P.M. TWICE DAILY IN

MARSHALL FIELD & COMPANY

THE FEBRUARY SALES

Comforters · Dinner Sets · Stemware
Picture Frames and Framing
Desk and Smoking Accessories
Lamp and Candle Shades
SECOND FLOOR

Silk Negligees · Colored Petticoats
Women's Knit and Tricot Silk Underwear
Drapery Work at Reductions
Women's House Dresses
FIFTH FLOOR

Women's and Misses' Separate Skirts
SIXTH FLOOR

The Semiannual Sale of Shoes
Girls' and Juniors' Wash and Wool Skirts
Infants' Wear and Nursery Furniture
Boys' Wool Sweaters and Clothing
FOURTH FLOOR

Bed Springs · Metal Beds
Kitchen Furniture and Refrigerators
Household Utilities · Pillows
Mattresses and Day Beds
NINTH FLOOR

Domestic Rugs THIRD FLOOR — *Furniture* EIGHTH FLOOR

Semiannual Clearance of Men's and Young Men's Suits and Overcoats
THE STORE FOR MEN

For Girls—Smart New Frocks Very Low Priced $7.50 to $15

THESE Dresses are of Jersey or Serge in attractive colors, distinctively embroidered in colored wools. They are specially designed for us by a widely known designer of Children's Clothes, and there is style in every line.

In such exceptional prices for such exceptional Dresses mothers will undoubtedly see an opportunity of getting not only one but several Dresses. The circumstances make it worth while. $7.50 to $15. ***Sizes 6 to 16 years.***

Girls' and Juniors' Room, Fourth Floor.

Unfurl a Flag on Lincoln's Birthday

ON this memorable holiday Flags should be displayed very proudly. If yours should be worn or if you haven't one, you will find Flags of every size and description here.

There are Flag bows, silk Flags on pins, 4x6 ins., silk Flags mounted on staffs, sewed silk Flags with embroidered stars and wool bunting Flags.

Fourth Floor, South, Wabash.

Notions Specially Priced

An Important Selling of Necessary Accessories

HERE are presented values of unusual importance to the fastidious woman. These are all articles she keeps on hand, and of which she can now supply herself a-fresh.

Dress Shields—Regular shape, flesh silk lined, in sizes 2, 3, and 4. 35c a pair; $3.75 a dozen.

Shirlastic Garment Shields—Flesh-colored; sizes 3, 4, and 5. Exceptional value, 65c pair.

Imported French Belting—In black and white, straight or curved, boned or plain. 1½ to 3 inches wide, 15c yard; 10 yards, $1.25.

Rubberized Aprons, as sketched, in plaids or checks in colors, and pocket; 45c.

First Floor, North, State.

The Furniture Sale Inspires Enthusiastic Comment

AND you will understand exactly why if you will note these fine pieces at reduced prices. They are just a sample of what is to be found all through the Eighth Floor.

Tea Wagon of combination mahogany with drop leaves and beveled edges is $27.50. End Table of combination walnut—two-tone finish, $9.50. Chairs of combination mahogany with various different coverings, are $29.50.

Eighth Floor, State and Wabash.

Misses' Silk Frocks	*Misses' Tweed Suits*
$25 and $33.50	*$25 · $30 · $37.50*

THE object of this new Section is to offer Frocks in the latest styles and materials at the lowest possible prices. The excellent materials offered in these Frocks emphasize the fact that quality has not been overlooked.

At $25—There are charming Frocks of taffeta, crepe de Chine and Canton crepe.

At $33.50—Many enchanting styles in crepe knit, crepe de Chine and Canton crepe.

Here are wide selections of every type of Frock for the young miss for every occasion, ranging from $25 to $45.

Misses' Moderately Priced Section, Sixth Floor, North, State.

THIS Selling offers Tweed Suits, whose popularity is undisputed, at exceedingly low prices. They are of excellent tweeds, well tailored, with silk linings of good quality. Values so unusual are rarely offered at such interesting prices.

At $25, $30—Of Kelly tweed, in lavender, rose, tan, blue. One at $30 sketched, second to right.

At $37.50—Suit sketched, at right, of black and white, brown and white, and green and tan tweed mixtures. Also the Suit sketched, second to left, in tan, brown, lavender, green, blue tweed mixtures.

Sixth Floor, Middle, Wabash.

Undergarment Values Worth While

During the February Sales Your Supply May Be Replenished at Nominal Cost

Petticoat Values $1.50, $2.85

OFFERED in our February Sale are these outstanding values.

The Petticoat sketched at the left of white sateen has double panels in front and back. It has hemstiched hem or embroidered scallops, $1.50.

Sketched at the right is a jersey Petticoat embroidered in contrasting color effects, $2.85.

A messaline Petticoat, not sketched, is a remarkable value at $2.85.

Fifth Floor, South, State.

Of Tricot Silk $2.65, $3.75

In Heavy Qualities

YOU will recognize these as very special values indeed, for these qualities are those usually priced much higher.

Tricot Silk Vest, bodice top, in flesh, $2.65.

Bloomers to match, cut with extra fullness, $3.75.

Specials in Silk Undergarments

Crepe de Chine Gown, daintily trimmed with lace in empire style, $3.95.

Radium satin envelope Chemise with filet medallions, $3.95.

Radium silk Step-ins, $3.95.

Fifth Floor, South, State.

Silk Negligees $12.75, $13.75

NEGLIGEES of crepe de Chine so charmingly trimmed are seldom found at these attractive prices. Two are sketched above.

The one at the right has box plaited trimming and comes in many lovely colors, $12.75.

The boudoir Coat at the left has knife plaiting, as may be seen. Complete assortment of colors, $13.75.

Sixth Floor, South, State.

Priscilla House Dresses, $6.50

THERE is in these Priscilla House Dresses a charm of style and high quality of workmanship that women desire above all else in Dresses that they wear so generally. These are a very good value.

The two styles sketched are of fine batiste, in colored effects, with unique trimmings of the same or of organdie.

Fifth Floor, South, Wabash.

The Bulgarian Influence

Shown in Embroidery on Sports Dresses

AS the new season advances Sports costumes become more interesting and unusual. The Bulgarian influence has been far reaching in its effect, even extending to Sports Dresses of jersey.

Bands of such embroidery in brilliant colors trim the jersey Dress sketched. It comes in red, taupe, black, navy, green and henna and is a very attractive value indeed at $25.

This Section is prepared to outfit you for any sport in the newest and smartest apparel imaginable.

Sports Apparel, Sixth Floor, South, State.

Ivory Pendant Necklace, $10

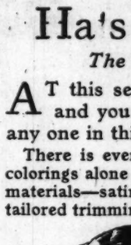

AN ivory Pendant, intricately carved by hand, hangs on a black silk cord which slips through an ivory bead and is fastened with a screw clasp. It is a strikingly handsome necklace, especially with a dark gown.

First Floor, South, Wabash.

Earrings, $5

EARRINGS which are at once dashing and demure in their effect have tiny Sterling silver chains on which dangle large French pearls of rich brilliancy. The mounting is of 10k gold. The price is special.

First Floor, South, Wabash.

Tripods, $2.25

METAL Tripods are most useful to people who like to take accurate pictures. These are suitable for folding Kodaks which take pictures up to the postcard size. They are in six sections, 12¾ ins. closed, black enamel with nickel trimming.

First Floor, North, Wabash.

Flashlights, 75c

A VERY convenient thing about these Flashlights is that they can be attached to one's belt, leaving the hands free. They have two cell batteries, are 5½ inches long, and come in nickel or gunmetal finish.

First Floor, North, State.

Scissors, 75c Special Selling

MANICURE Scissors, Sewing Scissors in various sizes, are of very good quality, priced at 75c a pair. They are imported, and have very keen, smooth-working blades which are carefully made.

First Floor, Middle, Wabash.

Mantel Clocks, $12.50; Special

FOR a Clock of such dignity and size, and with so fine a movement, this is an extremely low price. There is a gong which strikes hours and half hours, and the case is in mahogany finish. Length, 17½; height, 9; and width, 4¾ inches.

First Floor, Middle, Wabash.

Hats of Tailored Mien, $15

The Collection Shows Many Smart Models

AT this season when you've tired of your Winter things and you want something fresh and new, a Hat such as any one in this assortment is irresistible.

There is every becoming shape, close-fitting and brimmed. Their colorings alone are reflective of a lighter mood, to say nothing of their materials—satin, faille, and combinations of these with straw. The tailored trimmings, too, are just as smart and new as they can be.

Fifth Floor, North, State.

New Values in Selling on the First Floor, State Street

THIS Combined Selling on the First Floor continues to be extremely important, presenting, as it does, extraordinary values in excellent merchandise at low prices.

Burlington Hose in February Selling

At $1.85—Pure silk Hose, full-fashioned, with lisle garter tops, soles, and heels; in black and colors, for general wear.

At $2.75—Full-fashioned all-silk Stocking of medium weight; in black and colors.

At $2.35—Pure silk Hose, full-fashioned; reinforced tops and feet that insure wear. In black and colors.

At $2.95—Lustrous quality of ingrain silk. In black only.

First Floor, North, State.

Children's Hose

For Girls—Medium weight cotton Hose, black, white, and cordovan, sizes 5 to 10, at 25c. Fine ribbed lisle, 40c. Derby ribbed Hose in Russia calf, cordovan, black, and white, sizes 6 to 10, at 40c.

For Boys—Heavy cotton Hose, black only; sizes 7 to 10½; 25c pair. Durable heavy cotton Hose, black only; sizes 7 to 11½; 40c pair.

First Floor, North, State.

Duplex Chamoisuede Gloves, $1.15 Pair

THESE women's Gloves are 2-clasp style, and come in all the wanted colors, also white. They are extremely practical as well as comfortable for this season of year, wash very satisfactorily, and give prolonged service. They are an unusual value, specially priced at $1.15.

First Floor, South, State.

Still Time to Buy Handkerchief Valentines

YOU can select any Handkerchief from our comprehensive assortments, have it enclosed in a decorative Valentine folder—and you have selected a useful and appreciated Valentine gift. The folders are hand-painted and ribbon-trimmed, delicately scented.

Prices range from 50c up, including the folder, according to the style of Handkerchief selected.

First Floor, Middle, State.

Something Entirely New —Garter Ribbon

GARTERS are very much in demand, without a doubt, and you can, in almost no time, make charmingly dainty ones by slipping the elastic into these Ribbons, which are already stitched together. Come in striking color combinations, such as cerise and black, cameo and black, turquoise and cameo, mongol and black, and others equally as attractive. Priced, 60c, 75c, and 85c a yard.

First Floor, North, State.

French Silk Hose Reduced, $5.50, $7 and $8

SOME of the finest silk Hose to be had are these from France. Most of them have the Paris or French open clocks, although some are plain or with embroidered clocks. Good range of sizes and colors, although not in every style. Black, flesh, silver, taupe, gold, and castor. All greatly reduced.

First Floor, North, State.

Women's Walking Oxfords, $6.50 Pair

Another Striking Value in Our Semi-annual Sale of Shoes

HERE is another practical demonstration of the worth-while economies you can exercise by taking advantage of our Semi-annual Sale.

These Oxfords—like all the Shoes offered in this Sale—are part of our regular stock. They conform in every detail to the Marshall Field and Company standard of quality. You will recognize them immediately as Shoes that ordinarily cost a good deal more than the present Sale price.

You can get them in black or tan Russia calf, and black and brown kid, with either Cuban or military heels.

This is your opportunity to save. All our Regular and Special Lines are reduced. Remember, *the earlier the purchase the greater the selection.*

Women's Shoes, Fourth Floor, South, State.

If You Are Entertaining on

Washington's Birthday

—there are innumerable small favors and appropriate decorations in our Favor Section for parties given on or about the time of Washington's birthday. A number are mentioned below.

Luncheon Sets with shield decoration, consisting of plates, napkins and table covers, set, 85c.

Candle Shades with hatchet and cherry cut-outs, each, 15c and 25c.

Nut Cups with cherry and hatchet or eagle and flag decoration, the doz., $1, $1.50 and $2.

Red, white and blue Confetti, box, 25c.

Hatchet and cherry Seals, package, 15c.

Uncle Sam Cut-outs, 6 in a pkg., the pkg., 15c.

Shield Cut-outs, 6 in pkg., the pkg., 15c.

Fourth Floor, North, Wabash.

February Sale of

Skirts Unusually Attractive

In the Women's Section

SELDOM do you find Skirts of Roshanara white flannel or novelty tweed so attractively made, at such moderate prices. They are plain, straight models, styles becoming to almost every figure. The materials are excellent.

$8.75—White tailored flannel Skirt, very unusual at this price.

$12.75—A novelty tweed Skirt, rough and very smart; wrapped style.

$13.75—Roshanara Skirt, unusual because it comes in white and darker colors as well.

Sixth Floor, South, State.

SECTION TWO.
GENERAL NEWS,
MARKETS, WANT ADS.

Chicago Daily Tribune.

THE WORLD'S GREATEST NEWSPAPER

Average net paid circulation of THE CHICAGO TRIBUNE, January, 1922:
Daily - - - - - 487,204
Sunday - - - 808,881

FRIDAY, FEBRUARY 10, 1922.

* * 17

Blue Ribbon Fiction

THE VENGEANCE OF HENRY JARROMAN

BY ROY VICKERS

SYNOPSIS.

Henry Jarroman, released from prison, to which he was sentenced twenty years before for the murder of Charles Eddis, learns that John Camden, his one time friend, who stole his wife, killed Eddis and fastened the crime on him, is dead. He has nourished his hatred of Camden all the long years in prison and his embittered heart bids him make Camden's daughter a victim.

The girl believes her name to be Nadia Quest. She is employed as a typist by the Hon. Wilfred Stranack. He loves her and asks her to marry him. Lord Doucester, his father, is startled when he recognizes a ring Nadia wears and knows who she is.

Claudine Crayne, the wife who dishonored and deserted Jarroman and their young daughter, is the proprietor of a smart gambling establishment. Theed, Jarroman's rascally solicitor, visits her and tells her Jarroman desires to find his daughter. They conspire to substitute Nadia for the real daughter, with the idea of getting Jarroman's fortune. Theed brings Nadia and Jarroman together. Jarroman recognizes Camden's ring, knows Nadia is not his daughter, and rejoices that the victim of his hate is delivered into his hands. Nadia is about to marry Stranack.

INSTALLMENT XXXIV.
THE WEDDING DAY.

Jarroman crossed the room, slipped the papers into a drawer of his writing table, and locked the drawer.

"A few days!" he repeated under his breath. Good! He himself needed only three. Once Nadia was married, Segrove's staff could conclude their task as successfully as they liked.

He tried to imagine the moment when the discovery would be made. He must rehearse his own part carefully.

For the thousandth time he began to brood over every detail of the coup.

A touch on his shoulder made him start and turn. Nadia was looking down at him, and her eyes were moist. He roused himself to a resumption of his role.

"What's the matter?" he asked gently. With a slight intimate movement he drew her upon his knee like a child.

"Weepish," said Nadia laconically, clutching at the lapel of his coat.

"Why? You want to marry Wilfred, don't you? I always thought you did."

"Yes, O, yes," she said.

"Well, what then?"

"You."

He looked gravely before him as if her words had puzzled him and he did not like to admit it.

"You've been so dear to me." Nadia's clutch tightened. "I never could have dreamed of such dearness."

Jarroman looked thoughtful.

"My child, a father who has a little money is generally expected to see that his daughter is comfortable."

"O, I'm not talking about the things you've given me. It was insanely generous of you to make us those wedding presents, for, of course, I can never use all that money, but I'm not thinking of that. Won't you—won't you miss me a little bit sometimes?"

"You have been deceived."

"I shall miss you very much indeed," said Jarroman. He essayed a touch of sentimentality. "It has been strange, hasn't it, Nadia—you and I meeting as perfect strangers and slipping into our proper relationship after all these years?"

"If you had been just a father we shouldn't have liked each other," said the girl, softly. "I don't like you out of a sense of duty, you know. You're much more of the brother than of the stern parent. You're not going to—drop me—after I'm married, are you?

Jarroman tried to give a ready assurance, but the lightly spoken words had startled him.

"We haven't had a moment alone together for weeks," Nadia continued, "and I don't expect you'll see me again properly until it's time to start for the church—I've got a million things to see to. So I want to tell you now——"

She bent her face to him until her soft hair brushed his eyelids.

"What, my dear?"

"That I enjoyed being with you—every minute of it. It's nice to think that everything I possess almost will remind me of you. You have a gift for giving, father. You've heaped things upon me so lavishly that if you had been different in yourself I should have become quite suspicious of you."

"Suspicious?"

"Haven't you noticed that some people don't like you and feel compunctious about it and give you presents to ease their conscience? Well, it might so easily have been like that with you and me, but I knew at once it wasn't. I knew it was real—love."

Jarroman sat rigid.

"I must run away now. Wilfred's waiting to take me out to tea." Her lips touched his cheek lightly and she was gone.

Love and hate!

Jarroman's breath came through clenched teeth. He beat off his memories, armed himself with his pride, and went out for a walk.

On the morning of the wedding Jarroman arose in a state of irritation caused by nothing else than the fact that he would have to wear an unfamiliar frock coat. Like most men of his caliber, he detested ceremony. He would have to give the bride away—an insane phrase—and he began to speculate upon the chances of his making a fool of himself.

The time slipped away somehow. At last a demure maid announced that the car was waiting and Miss Jarroman quite ready.

At that moment the telephone bell rang. Jarroman dismissed the servant, picked up the receiver, and recognized Segrove's voice.

"Can you come round to see me at once?" asked the detective. "It is of the utmost importance."

Jarroman's grip on the receiver tightened. He felt suddenly extremely cold. He looked at the clock. In two hours he would be ready to hear what Segrove had to say. He opened his lips to say that it was impossible, that he had an important appointment. Then he reflected that if he were to do so the detective would announce his discovery now, over the phone, and it would be awkward to explain later why he had not stopped the marriage on being told Nadia's identity.

"Hullo!" Segrove was saying. "Are you there? Hul——"

"Yes, yes," answered Jarroman, hurriedly. "I wasn't sure whether I could manage to come at once. I think I can. I will be with you shortly."

He rang off and went into the drawing room, where the bride waited.

At sight of her he stopped short for a moment, arrested in spite of himself by the delicacy of her beauty.

She was faintly flushed—not pale. Somehow he had expected her to be pale. A band of pearls through which orange blossoms had been threaded held her veil in place. It fell behind her like foam and mingled with the wraithlike wonder of her bridal gown.

"Do you like me like this?" she was asking him. "I don't feel nearly as frightened as you look!"

He gave her his arm. The servants, eager for a glimpse of her, were at the door. She displayed herself laughingly to them and let them exclaim over her.

Jarroman beckoned the parlor maid aside.

"I've forgotten to cancel an appointment," he said to her. "Ring up Mr. Segrove"—he gave the number—"and tell him, with my apologies, that I cannot, after all, be with him until 4 o'clock this afternoon."

"Ready," said Nadia.

They passed out into the lift and out to the waiting car. In a few moments they were being whirled away. Neither spoke.

Jarroman's next impression was of red carpet under an awning, a gaping crowd, a group of slender girls awaiting them in the porch—the bridesmaids, all of Lady Doucester's choosing. They fell into place behind the bride, and Jarroman led Nadia up the aisle to where Stranack waited.

Around them was the full sound of organ music and the rich scent of flowers. The service began. Jarroman followed it closely and played his part with precision, but half his mind was busy with a thousand trifles. The church was full; he had not realized that the Doucesters were making such a big affair. Perhaps they wished to cloak the fact that he had only asked one guest—Theed. He smothered a smile, remembering Theed's unctuous deference of a few days ago. Theed would be sent for again, tomorrow probably, and told to proceed against——

". . . to love, cherish, and to obey . . ." promised Nadia's clear voice.

Jarroman moved jerkily.

He found himself remembering his own wedding day. Claudine's eyes, lazy, half mocking. He wrenched his thoughts away and wondered whether his own daughter were married, whether she, too, had dropped her eyes as the gold ring slipped into its place on her finger.

It was over. He was standing next to Lady Doucester in the vestry—he was signing his name—he was moving back again into the church—he was in the porch. Then came a blur of the swift movement of a car, the laughter, and the vivid coloring of the reception at the Parnassus, then the departure of the bride and bridegroom, the dispersal of the guests.

It was a few minutes before 4 o'clock when Jarroman was ushered into Segrove's office.

As he entered the inner room, Jarroman had the impression that the detective's manner was deliberately softening towards him. Segrove had the vague air of a specialist who is about to tell a man that he is suffering from a fatal disease.

"I'm sorry you couldn't come to see me earlier, Mr. Jarroman," he began, and offered Jarroman a chair and a cigarette. "As I told you, I have news of the utmost importance. And I must warn you to prepare yourself for what may be a rather bad shock."

Jarroman knew well enough what was coming, but his histrionic powers, developed to second nature by the events of the last few months, were not likely to desert him.

"My fellows have found Miss Camden," said Segrove. "I will not now give you the details, as they are immaterial. You may take it from me that there is absolutely no doubt of her identity." Segrove hesitated a moment, and then:

"Miss Camden is the girl whom you believe to be your daughter. You have been deceived."

"Impossible!" The exclamation was shot out with convincing realism.

"It is not impossible," said Segrove quietly. "It is, on the contrary, impossible that I should be mistaken. The proof is absolute and is ready for you to read as soon as you like. And I have something else to report. I have found the—lady—who really is your daughter, Penelope Jarroman."

Jarroman mopped his brow with his handkerchief.

"I—I don't think I quite understand you," he said nervously.

Segrove explained again. Jarroman sustained the pose of one who is dazed by utterly unexpected news for several minutes.

[Copyright: 1922: By The Chicago Tribune.]

[Continued tomorrow.]

SMALL PARDONS MENACE COURTS, JURIST ASSERTS

First Challenge of Power, Says Judge David.

JUDGE DAVID.
[Wallinger Photo.]

Gov. Small's action in pardoning the ten defendants in the school board contempt case—after the Appellate court had sustained the sentence imposed by Judge Scanlan and denied a rehearing — may prove a body blow to the judiciary not only in Illinois but throughout the United States.

Judge Joseph B. David of the Superior court sounded this warning last night in an address before Verdun post No. 472, American Legion, in the First Field Artillery armory.

Admitting that the question as a purely legal one is difficult, Judge David called upon "every man and woman to make it their business to see that no executive should be permitted to relegate to himself such power."

Sees Peril to Nation.

"During this week," he said, "a situation has developed that is fraught with danger to the state of Illinois—yes, to the United States. It might result in the undermining of our whole system.

"Here we have the case of nine trustees of the board of education—some of them now ex-members. I believe—and their attorney becoming involved in a controversy that resulted in the present superintendent of schools supplanting Charles E. Chadsey.

"The merits of the controversy do not concern me now. The board members, with Attorney Bither, were held in contempt. The Appellate court upholds the sentences and denies a rehearing. It was assumed the case would go to the Supreme court.

Powers Never Challenged.

"When, lo and behold, we pick up the papers and find the governor has pardoned the defendants! Never in the history of this state had the power of a court in a contempt case been challenged. It had been believed courts could enforce their orders and that those who flouted the courts' authority could be punished.

"There is precedent for Gov. Small's action—but not north of the Mason and Dixon line. In Mississippi, Tennessee, and Louisiana the Supreme courts have held the chief executive may pardon in contempt cases. And several years ago an attorney general contended the President had the right to override the Supreme court of the United States in contempt cases.

"On the other hand, the Supreme court of Texas ruled, in unmistakable language, that the governor has no pardon power in contempt cases. And the United States Court of Appeals, in a case arising in Missouri, held the President has no such power in relation to the United States Supreme court.

Makes Tools of Courts.

"Gov. Small may, technically, be within his rights. If such is the law, the chief executive should be stripped of such power under the next constitution. Even if he now has the authority, he should not exercise it without the acquiescense of the courts affected."

Judge David said chief executives, if Gov. Small's attempt survives as a precedent, could make the courts the tools of politicians—could "coerce and run the courts."

"'Hold me in contempt,' a defendant before the bar of justice might say. 'What do I care? The governor will pardon me.'"

Judge Scanlan has said he will enforce the jail and fine sentences imposed by him, in spite of Gov. Small.

BEG YOUR PARDON

In THE TRIBUNE of February 4 THE TRIBUNE printed a statement made by Dr. Miller Reese Hutchison that rustless iron had been recently discovered. The Firth-Sterling Steel company claim that their people in Sheffield discovered stainless iron and stainless steel about nine years ago and during the war the steel was supplied the government for use in aeroplane engine valves.

In the story concerning the suicide of Miss Marie Van Vliet published in THE TRIBUNE last Monday the statement was made that she was a former student of Wabash college, where she had studied music. C. C. Deming, alumni secretary of Wabash college, denies that that college ever admitted women and states it has never had a department of music.

THAT GUILTIEST FEELING

[Copyright: 1922: By The Chicago Tribune.]

ANOTHER 'LURE' LEADS VICTIM TO HER BANDIT PALS

They're Sent to Jail; Her Case Waits.

Another "vamp" of the species which infest the boulevards, selecting their victims from the hospitable and often roguish motorists as they glide by, stood before Judge Harry M. Fisher in the Criminal court yesterday. She was Mrs. Anna Rich, 19 years old and a blonde, the third boulevard "vamp" to come before a bar of justice in a month.

Beside her stood her victim, Carter C. Blair, a middle aged manufacturer, with offices at 323 South Wells street, whom she had lured to a lonely spot on Western avenue, where he was robbed by the woman's husband and two male friends. He winced as the young woman casually referred to him as a "chump," but corroborated the main points of her story, differing only on the manner of their meeting. She insisted that he had "picked her up." He said she had made the first advances.

Yoicks and Away.

With the exception of the meeting, Blair's story was practically the same as her admissions. He said that he was taking his car to the garage when the girl signaled him from the sidewalk. He stopped the car and she suggested that they go for a ride, he said. He admitted suggesting Evanston as a destination and then told how he had been directed to the spot where he was robbed.

When the judge had heard the evidence he sent James H. Rich, the girl's husband, and John E. Hendrickson to Pontiac reformatory to serve sentences of from one to ten years. Claude Mason, the third man, at his own request, got the same sentence in Joliet, while the case of Anna was taken under advisement.

May Be Paroled.

Pending an investigation of the case by probation officers, she went home with an uncle, but she promised Judge Fisher that she wouldn't do any more boulevard "vamping," and it is probable that he will parole her.

Miss Helen McGinnis was the first woman to be tried as a boulevard "vamp," being found guilty by a jury in Judge Michael L. McKinley's court several weeks ago. After reviewing the evidence, however, Judge McKinley gave her a new trial, which will come up next month.

BURGLAR ROUTED TRYING TO ENTER WILMETTE HOME

After he was discovered attempting to enter the home of A. C. Hammond, 500 Gregory street, Wilmette, a burglar fled toward the elevated station, pursued by Policeman Andrew Crepas and a dog. As the policeman and bandit ran, they exchanged revolver fire. The policeman was not struck.

GENERAL PERSHING TO SEE "HIMSELF" IN "A BUCK ON LEAVE"

Gen. John J. Pershing will attend the performance of "A Buck on Leave" at the Auditorium theater Saturday. Word to this effect was wired to Col. Anson L. Bolte of the First regiment.

JOHN J. PERSHING.

"Black Jack" missed the show when it was given in France. He wishes to see it, especially as he is depicted in the play. The character of "Gen. Pershing" is portrayed by J. J. Kelly, whose resemblance to the leader of the A. E. F. is said to be so pronounced that he takes the part without a makeup.

Arrangements have been made to have 200 wounded soldiers in hospitals here attend the afternoon Gen. Pershing is present. The guest of honor will arrive at 2:05 over the Baltimore and Ohio, going to the Auditorium theater from the train.

SMALL TO HEAR PLEA FOR CHURCH MONDAY MORNING

An appeal for executive clemency in behalf of Harvey W. Church, convicted murderer, who is sentenced to die on the gallows next Friday, will be heard at 9:30 o'clock Monday morning by Gov. Len Small.

Immediately after the Supreme court had denied a writ of supersedeas to the slayer of Bernard J. Daugherty and Carl Ausmus, automobile salesmen, his attorneys went before the division of pardons and paroles and the date for the hearing was set.

In the event that Gov. Small declines to interfere in the case and grant Church a stay of execution, his attorneys are prepared to file an insanity plea such as saved Gene Geary from the gallows.

Since the sentence he has been on a "hunger strike," but the jail officials state that this is a sham, and his attorney, Bennison F. Bartels, says that it is all "tommyrot."

Arrest Girl for Cutting Lawyer's Face with Razor

Miss Fanny De Stefano, 6836 South Marshfield avenue, was arrested last night for slashing the face of Felix De Stefano, attorney, 323 West 221 place, with a razor. He is 30; she is 19. Miss De Stefano told the police the attorney had been circulating "stories" about her. The two are cousins.

GREGORY TELLS CASINO CLUB WHY RAIDS WERE MADE

"Explains" in Letter to Directors.

The Casino club, 167 East Delaware place, has suffered wrongfully at the hands of the press and prohibition agents in recent raids if a letter written to the board of directors of the club by Prohibition Director Charles A. Gregory is taken as a conclusive analysis of the happenings which have lately received so much publicity.

Raids Are Spite Work.

The raids on the club, frightening women members and causing "undeserved publicity and ridicule" to attach to the club, would seem, from the following letter, to have resulted as the "spite work of a discharged employé." The letter was written in answer to a protest made by the governors of the club. This is the letter:

"Dear Sirs:

"I beg to acknowledge receipt of your letter of Feb. 4. I am glad to know that your club is enforcing obedience to the prohibition law and fully recognizes that it is our duty to prevent by all means within our power its infringement.

"In this particular case evidence, believed to be credible, was submitted to this office to the effect that the prohibition law had been and was being violated in the club premises, and this evidence was acted upon. True, it later proved to be the spite work of a discharged employé, but nevertheless it was our duty at the time to act upon it, and we did so, and under like circumstances would feel it a duty to so act again.

Publicity Contrary to Policy.

"Because of illness I was not at my office on the day the search was made, but from the information which has reached me in connection with the manner in which the search of the club premises was conducted I am led to the conclusion that subordinates in our department went quite beyond the necessities of the occasion or the orders which were issued to them. It was, indeed, unfortunate—and contrary to the policy of this office—that they permitted any information of the search to be made public or themselves to be accompanied by representatives of the press.

"You are quite right in the assumption that it is not the intention of this department to subject citizens to undeserved publicity and ridicule, and I am glad to take advantage of this opportunity to express my regrets at the treatment which the ladies in the club received."

Officers of Cleaners and Dyers Re-elected

Thomas P. Endicott, Atlantic City, N. J., president; Arthur Berg, Chicago, vice president; and J. F. Irmish, Terre Haute, Ind., treasurer, were reelected at the annual convention of the National Association of Dyers and Cleaners yesterday in the Hotel La Salle.

The Inquiring Reporter

Every Day He Asks Five Persons, Picked at Random, a Question.

The Question.

What do you think of the popular expression among men that "pretty girls have no brains"?

Where Asked.

Wabash avenue and Randolph street

The Answers.

Harry H. Stapel, 318 Superior street Oak Park, superintendent—There is absolutely no foundation for a statement that pretty girls "have no brains." However, some girls trying to make themselves look pretty get a result that almost leads one to believe that they had none.

Mrs. Philip McKee, 527 Deming place—I don't think it is a popular expression. I think it is unpopular. I know many beautiful girls that have brains a-plenty. The proof is that pretty girls get ahead, and you have to have brains to get ahead.

W. M. Gourley, Lake Forest, Ill., lumber merchant—I never noticed particularly, but I do know there are many brainy homely girls. Many of the greatest women have been what you might call homely. But an equal number of highly intellectual women were exceptionally pretty.

Miss Alice Binet, Windsor-Clifton hotel, actress—Seems to me men who say that about attractive girls have either been jilted by one of them or they did not get sufficiently acquainted to find out how much brains the girls really had. Most men are attracted by pretty faces and few consider whether they have brains or not.

H. H. Clark, 2314 Sheffield avenue salesman—Many pretty girls who are rather snobbish in their ways undoubtedly have brains but do not know how to handle them. I think a girl's looks have little to do with her gray matter.

Heirs of Fred Kolze Ask Final Division of Estate

A partition proceeding was asked of the Superior court in a bill filed yesterday relating to the $5,000 estate of Frederick Kolze of Schiller Park, who died under mysterious circumstances. Twenty-one years ago Kolze transferred the estate to his daughter, Louisa Kolze, in trust for the benefit of his nine heirs. The grandchildren are now asking that the property be divided and that Louisa Kolze be relieved of her trust.

'LAW ENFORCER' ADDED BY MAYOR TO HIS CABINET

Appointment of Pastor Is Called 'Great Politics.'

Backed by fifteen years of experience as a preacher of the gospel, the Rev. John H. Williamson, pastor of the Normal Park Methodist church, will today begin his labors as "law enforcement commissioner of Chicago."

Mayor Thompson announced the appointment at a meeting of ministers and others in his office yesterday.

In deciding what form his energies are to assume, the commissioner will have the advice of First Assistant Corporation Counsel James W. Breen, Lundin-Thompson ward committeeman from the Thirtieth ward. Mr. Breen will give his entire time to guiding the Rev. Williamson aright, Mayor Thompson said.

One Jarring Note.

The meeting in the mayor's office, planned down to the last resolution to be adopted in praise of the mayor's act in naming a law enforcement commissioner, went off as scheduled with one exception.

That was when the Rev. Gilbert Wilson, pastor of the New First Congregational church, politely but firmly requested that the Rev. Mr. Williamson state his qualifications as a law enforcer. The question was directed at Mayor Thompson, who deferred to the new commissioner.

In reply Commissioner Williamson declared that his fifteen years of experience as a minister were among his qualifications. He said he has thought over the mayor's offer of the appointment long and earnestly and that he now feels "the call" from on high to shoulder the burden of aiding in the cleaning up in Chicago.

The Rev. Mr. Williamson's chief claim to preferment among the Lundin-Thompson laborers is that he has written articles for The Republican, which proclaims the city hall doctrines, in praise of Mayor Thompson and on international relations.

Some Other Comment.

While the Rev. Mr. Williamson was telling of his "call" for the job other comment among the mayor's political advisers was heard in the city hall corridors. Among other declarations heard were:

That the Rev. Mr. Williamson will serve to put Fred Lundin and Mayor Thompson "in right" with "the church people" in coming campaigns.

That the commissioner is to be made a "stalking horse" for the benefit of the city administration.

That his appointment "is about the cleverest piece of politics the mayor has pulled recently."

That he will not be allowed to interfere with "practical politics."

That his appointment is "not exactly complimentary to Chief of Police Fitzmorris and other law enforcing members of the mayor's cabinet."

Issues Solemn Warning.

Unaware that his job has political aspects, the Rev. Mr. Williamson gave out a statement in which he asked the cooperation of all organizations favoring law enforcement and gave solemn notice as follows:

"Any who seek a compromise to hinder or thwart the purpose of the law enforcement commissioner will have their attention directed to a motto placed upon my desk, which reads, 'Respect for the law is of more value than respect for the violator.' And such will constitute the end of the argument."

The commissioner's home is at 7800 Emerald avenue. He was born in England forty years ago and has been in the United States since 1911. He said he will not give up his pastorate "for the present."

[Picture on page 28.]

SZECHENYI, NEW HUNGARY ENVOY TO U. S., IN CITY

Count Laszlo Szechenyi, newly appointed minister to the United States from Hungary, whose marriage fourteen years ago to Gladys M. Vanderbilt was one of the dazzling events of New York society, arrived yesterday on his first visit to Chicago. It was only shortly before his recent appointment that the newspapers were filled with reports that Count Szechenyi was talked of as the next king of Hungary, should that nation decide to revert to the monarchical form of government.

The countess and their two children did not accompany Count Szechenyi to Chicago. While here the count is the guest of Dr. Berthold Singer, Hungarian consul general. Yesterday he was a guest at a luncheon given at the Hotel La Salle by the American citizens from Hungary and last night he was the dinner guest of Dr. and Mrs. Singer.

Judge Theodore Brentano, newly appointed minister to Hungary; Mrs. Brentano, and John Polenyi, first secretary of the legation, also were present. Tonight Count Szechenyi will be the principal guest at a banquet given by members of the Magyar university at the Atlantic.

Ouster of Carolan as Commissioner Sought

Charging that Joseph Carolan is at present holding two offices, those of county commissioner and United States appraiser, in violation of section 3, article 4, of the United States constitution, proceedings were instituted yesterday in the Circuit court to oust him from his position as commissioner.

Nab Two Men on Charges Involving $500,000 Swindle

Two men, who are said to have swindled more than 5,000 Lithuanians and other foreigners of nearly half a million dollars, were arrested yesterday, one in Chicago and the other in Denver, Colo. Casimer Phillipovitch, a broker at 1305 West 111th street, was arrested here, while M. P. West was taken into custody in the west.

THE KERNEL—IT MAY PROVE FATAL TO PA

START WATERWAY BY '23, STATES' COUNCIL URGES

Attack Goethals' Stand on Project.

The passage of a deep waterways bill by the present congress and the breaking of ground by 1923 are the main points of a program adopted by the Great Lakes-St. Lawrence Tidewater association at a meeting of the council of eighteen states at the Chicago Association of Commerce yesterday.

GEN. GOETHALS.

Plans were formulated for carrying the campaign into every school district in the middle west and for the inclusion of a deep waterways plank in every state political platform. Gen. Goethals' St. Paul utterances against the proposed project were bitterly denounced by H. C. Gardner, president of the association, who accused the builder of the Panama canal of prejudice fostered by commercial interests in New York.

Lowden Sounds Warning.

Former Gov. Frank O. Lowden urged the members of the various waterway commissions to avoid sectionalism during the campaign, pointing out that the proposed waterway is a national improvement and of equal benefit to the entire country.

"It is just a question," he said, "as to whether New York wishes to continue to be the commercial capital of a greater America. Let us press the individual interests of the various communities, but keep to the front the point that this is a national improvement."

Mr. Gardner pointed out that Gen. Goethals had retired from the army and was now employed as a consulting engineer in connection with the New York harbor development.

"Gen. Goethals, therefore, must not be considered as an unprejudiced witness, speaking from an unbiased standpoint," he said.

"Made Old Objections."

He said Gen. Goethals had not attacked the plan from an engineering standpoint, but merely voiced the "old standard objections, all of which had been disproved by a great mass of evidence submitted to the international joint commission."

In answer to the charge that the proposed route "is long, tortuous, and through restricted, dangerous waters," Mr. Gardner said soundings had shown a depth of 900 feet in Lake Michigan and that Montreal, 1,000 miles from the seaboard, is second only to the port of New York in point of tonnage.

WOMAN "FAGIN" AND SON NAMED IN TRUE BILLS?

True bills charging Mrs. Frances Zgorski, recently branded as a "devil" by Chief Justice Kickham Scanlan of the Criminal court, and her son, Julius, with conspiracy to rob, were voted yesterday by the February grand jury, according to reports in the Criminal court building.

MRS. FRANCES ZGORSKI.
[TRIBUNE Photo.]

Mrs. Zgorski, according to the charges against her, organized the boys of her neighborhood under the direction of her sons, Benjamin and Julius, gave them moonshine, armed them, and sent them out to commit robberies. After the crimes had been committed the loot was delivered to her and she divided it, keeping the lion's share.

CALLS NITRATE MORE IMPORTANT THAN FERTILIZER

Washington, D. C., Feb. 9.—The advisability of reducing the time clause in Henry Ford's offer for the lease of the Muscle Shoals, Ala., government owned lands from 100 to fifty years was questioned indirectly today by Maj. Gen. Lansing H. Beach, chief of army engineers, in testimony before the house military committee.

Referring to the general policy of the government not to lease its properties for a period exceeding fifty years, Gen. Beach said that "it is not always advisable to apply one general rule to things big and small."

It was his belief, the general continued, that in disposing of the properties at Muscle Shoals the paramount consideration should be the effect upon the nation's defense rather than the manufacture of fertilizer. The country, he said, should not be "caught again" without an adequate nitrate supply.

"Moonshine Blues," Daily Song, Is Quartet Today

Charles Sperlock, 2631 Luther street, a retired saloonkeeper, returned home intoxicated. Yesterday his body was found in a gas filled room. Police believe the gas was turned on accidentally. An unidentified man, found in a lot at 1009 Vernon Park place, was taken to the county hospital suffering from moonshine poisoning. Frank Mulle, 6418 Parnell avenue, ill from the same cause, was also taken to the hospital. Louis Morsen, 2102 South Ashland avenue, a teamster, was thrown from his wagon when he sideswiped a street car. He had been drinking. He was taken to the hospital for first aid, then returned to the police station and booked for disorderly conduct.

"O, DADDY" NOTE WINS DIVORCE FOR HIS WIFE

"O, Daddy, you are the best little lover in the world," is an excerpt from a letter read in evidence which won a divorce yesterday for Mrs. Sarah Jane Cory, 4413 North Lincoln street, from her husband Joseph Parker Cory, before Judge Joseph Sabath in the Superior court.

"We were married in 1920 and were happy until Ruth came along," she charged. Then the trouble started. There were girls and more girls. They telephoned him and sent him mash notes, but Ruth kept his attention most of the time.

Arbuckle Prosecutor in Search for Zey Prevost

San Francisco, Cal., Feb. 9.—Circulars asking the police of cities throughout California to search for Zey Prevost, one of the chief prosecution witnesses against Roscoe C. Arbuckle, will be sent out soon, District Attorney Brady announced today. He said he had been unable to locate the girl, whom he wished to have put under bond to insure her appearance, March 13, at the third manslaughter trial of Arbuckle.

FIRE IN ARGO.

Chicago apparatus was called yesterday to Argo when an entire block was threatened by a fire which started from a defective chimney at 6055 76th avenue. Two cottages were destroyed and three other damaged.

BAYER

Genuine Aspirin

WARNING! Say "Bayer" when you buy Aspirin.

Unless you see the name "Bayer" on tablets, you are not getting genuine Aspirin prescribed by physicians over 22 years and proved safe by millions for

Colds	Headache	Rheumatism
Toothache	Neuralgia	Neuritis
Earache	Lumbago	Pain, Pain

Accept only "Bayer" package which contains proper directions.

Handy "Bayer" boxes of 12 tablets—Also bottles of 24 and 100—Druggists.

Aspirin is the trade mark of Bayer Manufacture of Monoaceticacidester of Salicylicacid

OKeh

The Record of Quality

EVERY OKeh Record is a musical sensation. Keep a few new tunes in the cabinet and you'll always have a thrill on tap.

4515 10-in. 75c — Song of India—Fox Trot—Glantz's Orchestra
When Buddha Smiles—Fox Trot Glantz's Orchestra

For sale by your neighborhood dealer

GENERAL PHONOGRAPH CORPORATION
York York

Social Diseases

Officers and Trustees of the Public Health Institute

A. A. Sprague
President & Treasurer
Chairman of Board
Sprague, Warner & Co.

Harold F. McCormick
Vice-President
President International Harvester Co.

Myron E. Adams
Secretary
Executive Manager
Ft. Sheridan Ass'n

General James A. Ryan

Samuel Insull
President Commonwealth Edison Co.

A. A. Carpenter
Ayer & Lord Tie Co.

Nathan William MacChesney
Attorney and Counsellor

Thos. R. Gowenlock
Publicity Counsellor

H. M. Byllesby
Pres. H. M. Byllesby & Co.

Marshall Field
Marshall Field, Glore, Ward & Co.

Robert A. Gardner
Mitchell, Hutchins & Co.

Correctly treated—at small cost.

Complete modern equipment.

40 private treatment rooms.

Thoroughly equipped laboratory for making chemical and bacteriological tests.

Staff of medical specialists.

Institute organized—not for profit—by public spirited citizens.

Men's department 4th floor.

Women's department 14th floor.

Hours: 10 a. m. to 8 p. m.

Public Health Institute

32 North State Street Chicago, Illinois

Telephone State 5854

FEDERAL Electric Cleaners are included in the $1 down sale. Telephone Randolph 1280, Local 535-536

COMMONWEALTH EDISON ELECTRIC SHOPS
72 West Adams Street

The Household Economics Department is serving Dainty Sausages, Hot Biscuits and Fresh Macaroons—cooked electrically, Free

GREAT $1 DOWN SALE

$1 Down

For anything in the store priced above $5. Articles below $5 selling for cash.

Heaters Now $11

Any of the following well-known, guaranteed makes — Simplex, Westinghouse, Universal, Hotpoint.

$1 *Down on Delivery*

Phone orders to Randolph 1280 Appliance Section.

Valentines from the Gift Section

Cinderella Night Light; electric candlestick in quaint slipper holder . . $2.85 Complete

Boudoir Table Lamp; ivory finished base; parchment shade, spring landscape decoration . . $6.50 Complete

Rosemaid Lamp, Du-Barry design; choice of delicate tints in the silk gown, complete . $10.00

Tudor Candlesticks; harmonizing with period furnishings. A pair, $28.00. Each . $14.00

10 Day offer on the Pathé "Actuelle"

Without doubt the first time that any high-grade electric phonograph has ever been offered for a down payment of only $1! This is Model "H" Actuelle, a $250 machine reduced to $135. No records to buy—just pay $1 when instrument is delivered. Balance in small monthly payments with light bills.

This Offer for 10 Days Only
Phone Randolph 1280—Local 535 or 536 at Once!

On the Aisle of Bargains

A quick-selection table of Home Electrical Conveniences is now located on The Aisle. Small supplies are easy to find in this handy main-floor shopping place. Bargains include—

Switch-in-plug attachment for electric iron	$1.35
Oil lamp converter, to make modern electric lamp from old-style oil lamp	3.50
Candlestick adapter, to make electric lamp from any candlestick	2.00 and up
Shade holders	.15
Double-duty socket, for lamps or appliances	.98
Night-light battery lamp	2.00

These are the exceedingly lovely hand-made lamps so widely advertised lately. The selection here is varied and pleasing. Newest designs include polychrome and black and stipple gold finished bases with double silk lined shades.

Bridge Lamps, as low as	$22 complete
Junior Floor Lamps	$35 complete
Floor Lamps, full height	$55 complete

$1 Down

Your choice of any goods priced over $5. Washing and Ironing Machines excepted.

Hot Point Grill $9.85

The compact, handy, single-heat grill for small-family or quick-lunch use. Reduced from $11.50.

Westinghouse Turnover Toaster that reverses the bread automatically, now selling at $8

Universal Percolator — 7-cup "company" size, beautiful panel design; special at $15

$1 *DOWN—Balance on your light bills.*

Cold Weather Comforts

Guaranteed Heating Pads—

Hold-Heet	$8.00
Westinghouse	9.50
Simplex	10.00
Universal	10.00
Thermo-lite, pain reliever,	10.00
Immersion heater	5.25
Nursery Milk Warmer	8.50
Violet Ray, healing light,	20.00

Your Choice **$1** *Down*

Say Ben-Gay when in pain

It's a magic word for the relief of pain, for when you call for *Bengué's* Baume you get the original French Baume, and not an "extra profit, made to sell" imitation.

BAUME BENGUÉ
(ANALGÉSIQUE)

banishes neuralgia, headache, rheumatic or muscular pain with its warm glow of stimulated circulation. Keep a tube handy—get it at all druggists.

Thos. Leeming & Co., N. Y., Amer. Agents

Get the Original French Baume

Remember the Name!
The NEW CURRENCY CIGAR
Largest selling Scent Cigar in the World

Subscribe for The Tribune.

Relieve baby's itching skin with RESINOL

Soothing and Healing

Has just the cooling touch to produce comfort and permit sleep

Does not smart or sting when applied

RESORTS—FOREIGN
Ocean Travel.

WEST INDIES CRUISES

From New York to Havana, Jamaica, Panama Canal, Venezuela, Windward and Leeward Islands, Virgin Islands, Porto Rico, and Bermuda.
Megantic (20,000 tons disp.)
Feb. 18, Mar. 20

Largest dimensions of any steamship sailing to the tropics. Apply Cruise Department for booklet and detailed information. Over 25 years cruise experience.
Two days and one night at Panama Canal. Bookings to any port of call.

No passports required. $300 and upwards

WHITE STAR LINE
Chicago: F. C. Brown, West Pass. Mgr., 14 North Dearborn Street

ROYAL MAIL TO EUROPE

Sailing Fortnightly from
New York — Cherbourg
Southampton — Hamburg

Large Luxurious "O" Ships renowned for comfort and excellent service, all classes.

Information any S. S. Agent or
The Royal Mail Steam Packet Co.
117 W. Washington St., Chicago
Phone Dearborn 1367—1368

Advertise in The Tribune.

RESORTS—FOREIGN
Ocean Travel.

New York to South America on U.S. Government Ships

Fastest Time
to Rio de Janeiro, Montevideo and Buenos Aires. Finest ships—American service—American food—American comforts. Sailings from Pier 8, Hoboken.

HURON	Feb. 18	Apr. 13
AMERICAN LEGION	Mar. 2	Apr. 27
SOUTHERN CROSS	Mar. 16	.....
AEOLUS	Mar. 30	.....

For descriptive booklet, address
Munson Steamship Lines
Conway Bldg. Chicago, Ill.
Managing Operators for
U. S. SHIPPING BOARD

French Line

NEW YORK — HAVRE — PARIS

ROCHAMBEAU	Feb. 21	Mar. 23	Apr. 27
PARIS	Feb. 21	Mar. 15	Apr. 5
LA LORRAINE	Mar. 4	Apr.	
LA SAVOIE	Mar. 11	May 6	June 10
FRANCE	Mar. 22	Apr. 12	May 10
CHICAGO	Apr. 6	May 11	June 15

NEW YORK—VIGO (Spain) HAVRE
LA BOURDONNAIS ..... Mar. 11

TOURS IN ALGERIA & MOROCCO
sailings from Bordeaux or Marseilles
Three and four week motor trips
Write for interesting descriptive literature
CHAS. KOZMINSKI, Gen. Western Pass. Agt.
130 N. Dearborn St. Phone Central 5232
C. A. SULLIVAN & CO., G. W. P. A.,
Webster Building, Chicago

CLARK'S CRUISES BY C. P. R. STEAMERS
Clark's 3rd Cruise, January 23, 1923
ROUND THE WORLD
Superb SS "EMPRESS of FRANCE"
18481 Gross Tons, Specially Chartered
4 MONTHS CRUISE, $1000 and up
Including Hotels, Fees, Drives, Guides, etc.

Clark's 19th Cruise, February 3
TO THE MEDITERRANEAN
Sumptuous SS "EMPRESS of SCOTLAND"
25000 Gross Tons, Specially Chartered
65 DAYS CRUISE, $600 and up
Including Hotels, Fees, Drives, Guides, etc.
19 days Egypt, Palestine, Spain, Italy, Greece, etc.
Europe stop-overs allowed on both cruises.
Eurotc and Passion Play Parties. $400 up

Scott's Universal Marine Agency, 142 So. Clark St.
J. D. O'Leary Agency, 105 West Monroe St.
R. S. Elworthy, 50 No. Dearborn St.

Advertise in The Tribune.

RESORTS AND HOTELS

Southern California's Social Life Centers at
The Ambassador
LOS ANGELES
World Famous Artists Entertain Guests
Now appearing in the Cocoanut Grove
MAURICE!
Leonora HUGHES
ART HICKMAN
27 Musicians at Daily and Sunday Concerts

Clarendon Beach Hotel
A few nicely furnished rooms, with large closet and bath, $17.50 per week up. Upstairs. Chicago. 20 minutes downtown. Wilson, near lake.

THE GREENBRIER
WHITE SULPHUR SPRINGS, W. VA.
Splendid for Winter rest and recreation.
Bookings—The Plaza.—*Adv*

Hot Springs National Park
Write for information and illustrated literature to the BUSINESS MEN'S LEAGUE, Hot Springs, Ark.

GOODRICH STEAMSHIP LINES
MUSKEGON GRAND HAVEN GRAND RAPIDS
Phone Randolph 4078
Docks—Michigan Avenue Link Bridge and Pier

"SUMMERTIME ALL THE TIME" IN
FLORIDA
For information write INFORMATION BUREAU
138 W. Bay St., Jacksonville, Florida

MIAMI, FLORIDA
Where Winter is turned to Summer
Free Booklet—Miami Chamber of Commerce
Miami, Florida

HEALTH RESORTS

MOUNT CLEMENS MINERAL BATHS

World renowned for Rheumatism, Neuritis and that run-down condition. Open all the year. Twenty miles from Detroit. Mount Clemens is reached by Michigan Central train No. 10 at 9:00 a.m. Write for booklet.
Business Men's Association, Mt. Clemens, Mich.

The Household Economics Department is serving Dainty Sausages, Hot Biscuits and Fresh Macaroons—cooked electrically, Free

ALE

Down

ice of any ced over $5. and Ironing s excepted.

int Grill .85 andy, single-heat family or quick- aced from $11.50.

Turnover Toast- s the bread ow selling at $8

colator — 7-cup beautiful special at $15

VN—Balance our light bills.

Weather nforts ating Pads— . . . . $8.00 . . . . 9.50 . . . . 10.00 . . . . 10.00 n reliever, 10.00 er . . . 5.25 Warmer . 8.50 ing light, 20.00

$1 Down

RTS AND HOTELS

uthern California's Social Life Centers at

e Ambassador LOS ANGELES

orld Famous Artists Entertain Guests

ow appearing in the Cocoanut Grove

AURICE!

eonora HUGHES

RT HICKMAN

7 Musicians at Daily nd Sunday Concerts

ndon Beach Hotel furnished rooms, with large closet $17.50 per week up. Uptown Chi- nutes downtown. Wilson, near Lake.

HE GREENBRIER SULPHER SPRINGS, W. VA. for Winter rest and recreation. The Plaza—Adv

prings National Park information and illustrated litera- BUSINESS MEN'S LEAGUE, Hot k

CH STEAMSHIP LINES GRAND HAVEN GRAND RAPIDS Phone Randolph 4076 higan Avenue Link Bridge and River

ERTIME ALL THE TIME" IN FLORIDA tion write INFORMATION BUREAU W. Bay St., Jacksonville, Florida

IAMI, FLORIDA Winter is turned to Summer let—Miami Chamber of Commerce Miami, Florida

EALTH RESORTS

NT CLEMENS ERAL BATHS wned for Rheumatism, Nervousness and down condition. Open all the year. s from Detroit. Mount Clemens electric Michigan Central train No. 16 at Detroit ookiet.

en's Association, Mt. Clemens, Mich.

HEAVY PROFIT TAKING CHECKS WHEAT ADVANCE

BY CHARLES MICHAELS.

Bullish crop news from the southwest and higher foreign markets, while forcing an advance in July wheat to a new high on the crop early and May to a new high on the present upward movement, proved insufficient to maintain the upturn. Profit taking in heavy volume developed on all the bulges, and the close was at net losses of ⅛@1¼c, with May leading. Corn was under pressure from cash interests and closed ¾@1¼c lower, and oats ¼@⅝c lower. Rye showed independent strength and gained 1¾@2c.

A slight change in sentiment was noticeable among commission houses and the local element, and there was an increased disposition to take the selling side by all classes of traders. The advance of over 8c from the low of Wednesday on the July to the high of yesterday was regarded as too rapid, and with cash wheat showing a distinctly heavy undertone in a majority of markets heavy profit taking was in order.

Rapid Fluctuation Marks Trading.

Prices fluctuated rapidly within a range of 2⅝@3¼c, closing around the inside figures. Liverpool was 3½d higher and Buenos Aires 2½c higher at the opening, and, while having some effect early, was ignored later. Buenos Aires at the finish was ½c lower for the day, the close being received long after trading ceased in American markets.

There were reports of a marked improvement in the flour demand at Chicago, and premiums on spring wheats were firmer, but hard and red winters were easy, with a misgraded car of No. 2 red sold at 1c over the May. Minneapolis reported some flour for export, while the domestic call was slow. Kansas City May is at a full shipping basis under Chicago, and while that city is holding practically the only large supply of cash wheat in the west, it claimed the demand had not followed the advance in futures.

Corn Under Pressure.

Corn and oats were under pressure from the start, with hedging sales by cash interests the main depressing influence in corn. Trade interest is centered in wheat and there was a lack of speculative support at times. Export demand for both corn and oats was fair.

Rye showed independent strength and closed around the top, as the result of the removal of hedges against export sales abroad from the seaboard and reports of further inquiries in the market. No. 2 on track sold at 4c under May.

Provisions Unchanged.

There was no material pressure on the provision market, and with a good foreign demand for lard offerings from scattered longs were readily absorbed and the close was unchanged to 2½c higher on lard and 7½c up on ribs. Prices follow:

Mess Pork.

	High.	Low.	Close Feb.9.	Feb.8.	Feb.10, 1921.
May	.....	.....	18.75	18.75@21.00	
March	10.45	10.42	10.42	10.40@.....	
May	10.67	10.62	10.65	10.65@12.22	
July	10.90	10.85	10.85	10.85@12.55	
	Short Ribs.				
May	10.07	9.97	10.02	9.95@11.27	
	Lard.				
March	10.45	10.42	10.42	10.40@.....	
May	10.67	10.62	10.65	10.65@12.22	
July	10.90	10.85	10.85	10.85@12.55	

GRAINS·IN·ALL·MARKETS

May Wheat.

	Open.	High.	Low.	Close Feb.9.	Feb.8.	Feb.10, 1921.
Chi	1.30¼	1.31¾	1.29¼	1.29¾	1.31	1.55⅜
St. L.	1.26¾	1.28½	1.25⅞	1.26¼	1.27⅝	1.58⅜
K. C.	1.20	1.21¼	1.18⅝	1.19	1.20⅝	1.51⅞
Minn	1.36	1.36¼	1.33¼	1.33⅝	1.35¾	1.52⅜
Dul	.....	.....	1.39	1.39	1.37	1.57⅜
Wpg	1.25	1.27¼	1.24½	1.24⅝	1.25¼	1.82¼
Tol	1.42	1.43	1.41½	1.41⅝	1.43	.....
Dul	1.12	1.13½	1.11	1.11⅜	1.11⅝	.....
*Liv	1.43⅜	1.46	1.43⅜	1.45¼	1.41⅜	.....
	July Wheat.					
Chi	1.16¼	1.18½	1.15⅝	1.15⅝	1.16¼	.....
St. L.	1.12¼	1.15¼	1.12¾	1.12⅝	1.13¼	.....
K. C.	1.10¼	1.11¼	1.09⅝	1.09¼	1.09⅝	.....
Minn	1.28	1.28½	1.25⅝	1.25½	1.27⅛	.....
Wpg	.122¼	1.24¾	1.21½	1.21⅝	1.22¼	.....
Tol	1.18	1.19	1.18	1.18	1.19	.....
	May Corn.					
Chi	58⅛	.59	58	58⅛	58⅝	67⅜
St. L.	56⅜	57¼	56¼	56¾	57⅛	69⅜
K. C.	52½	53	52⅜	52⅛	52⅞	62
	July Corn.					
Chi	61	61¾	60¼	60¾	61¾	69½
St. L.	59½	59⅝	58¾	58⅝	59⅝	70⅛
K. C.	54⅜	55¼	54⅜	54⅝	55	64¼
	September Corn.					
Chi	63	63	62¼	62¾	63¼	....
K. C.	57½	57½	57¼	57⅜	57½	....
	May Oats.					
Chi	40⅝	40⅝	40	40⅛	40⅝	44¼
St. L.	.....	.....	.....	41½	41¼	45½
K. C.	38½	38⅝	38	38	38⅝	43⅝
Minn	35½	35½	35	35⅛	35¼	39
Wpg	47	47⅜	47	47⅛	47⅜	51½
	July Oats.					
Chi	42¼	42½	41⅝	41⅞	41½	44¾
Minn	37	37	36½	36½	36¾	40⅝
Wpg	46⅜	46½	46⅛	46⅛	46⅝	52
	September Oats.					
Chi	42	42	42	42	42⅛	....
	May Rye.					
Chi	95¼	98⅝	95¼	97⅜	95⅜	1.40
Minn	85⅝	89	85⅝	88¼	86½	1.34
	July Rye.					
Chi	86	89¼	86	88	86	1.24
	May Barley.					
Chi	.....	.....	.....	61	61	65¼
Minn	53	53½	53	53	53	63½
Wpg	61	61⅝	60⅞	61¼	61	79⅝
	May Flaxseed.					
Dul	2.37½	2.39	2.34½	2.34½	2.38	1.86
Wpg	2.15	2.17	2.13	2.13	2.14¾	1.94½

*Exchange, $4.38; previous day, $4.36.

PRIMARY RECEIPTS

Primary receipts of grain yesterday, with the last three ciphers omitted, follow:

	Western points—	Receipts— Wheat.	Corn.	Oats.	Shipments— Wheat.	Corn.	Oats.
Chicago		66	1,144	197	52	1,347	247
Milwaukee		.....	105	43	1	110	37
Minneapolis		334	74	58	103	42	111
Duluth		22	61	31	.....	.....	.....
St. Louis		50	156	118	50	61	53
Toledo		8	26	8	6	6	....
Detroit		.....	32	6	.....	10	....
Kansas City		290	36	24	161	36	14
Peoria		2	149	16	5	169	31
Omaha		76	119	34	55	157	36
Indianapolis		.....	118	22	.....	39	22
St. Joseph		22	24	6	16	10	....
Totals		874	2,044	560	449	1,987	551
Week ago		889	2,198	671	499	1,220	450
Year ago		681	679	355	539	349	355
Seaboard—							
Total		276	1,109	84	165	843	....
Year ago		387	295	31	376	227	....

LUMBER MARKET

In its weekly review of the lumber market, Lumber will say tomorrow:

"Marking time is the phrase that most aptly describes the current situation of the lumber markets. Reports of the week are contradictory and indicate a wide variance in prices of the principal soft woods, due for the most part to concessions that are being quietly made by some of the larger interests when contracts of considerable size appear. Heavy rains in the producing districts are interfering with production, and have reduced shipments. Output of the smaller mills has been especially affected and few cars are reported in transit. Little change has occurred in Douglas fir or the other woods of the northwest during the week, other than an increasing inquiry, with some added bookings from Japanese sources. The hardwoods are a little more active. Movement of northern hardwoods is only moderate, but prices are generally firm."

CASH·GRAIN NEWS

A fairly good export business was under way at the seaboard with sales of 200,000 bu wheat, 300,000 to 400,000 bu corn, 600,000 bu rye, and around 100,000 bu oats. One cargo of rye went to Norway and two others presumably to Russia. A steamer of 10,000 tons was reported taken for corn at 16c Hamburg-Antwerp range. Chicago handlers sold 250,000 bu corn to the seaboard.

Domestic shipping sales were 15,000 bu wheat, 50,000 bu corn, and 178,000 bu oats. Charters have been made at Chicago for 1,000,000 bu grain for May and 500,000 bu for June shipment.

Cash wheat market at Chicago somewhat unsettled. Premiums on springs were as much as 3c higher, but hard and red winters were easier with a car of poor No. 2 red at 1c over May. No. 2 hard sold at 4@6c under May. Receipts, 35 cars.

Undertone in outside cash wheat markets was heavy. St. Louis unchanged to 3c lower; Kansas City unchanged to 2c lower; Omaha unchanged to 1c lower; Minneapolis premiums unchanged to 1c lower.

Cash corn prices generally unchanged with the basis ¼@½c better, as compared with May. No. 2 grades brought 5@5½c under; No. 3 grades, 6¼@7c under; No. 4 grades, 8@8½c under, and No. 5 grades 9@9½c under the May. Receipts 565 cars. Outside cash markets ¼c lower to 1c higher.

Demand for cash oats fair with prices ¼c lower. Heavy No. 2 white sold at May price but the bulk of sales were at 1@2c under. No. 3 white brought 3@5c under. Receipts, 92 cars.

Range of cash grain prices in leading markets follow:

WHEAT.

	Chicago.	Kansas City.	St. Louis.
No. 1 red	.....	.....	1.36
No. 2 red	1.28¾	.....	1.33¼@1.35
No. 3 red	1.28	1.21	1.22@1.32
No. 4 red	1.21¾@23½	1.18	1.18@1.23
No. 1 hd	.....	1.36@1.38	1.38
No. 2 hd	1.24¾@1.26	1.20@1.40	1.28@1.38
No. 3 hd	1.23@1.24¼	1.18@1.36	.....
No. 4 hd	1.18½	1.13@1.26	.....

	Chicago.	Winnipeg.	Minneapolis.
No. 1 nor	.....	1.25⅛	1.43⅛@47⅛
No. 2 nor	1.26	1.21⅛	1.38⅛@43⅛
No. 3 nor	1.20@1.30½	1.14	1.33⅛@39⅛

CORN.

	Chicago.	Omaha.	Peoria.
No. 2 mx	53 @53¼	46⅛@46⅜	.....
No. 3 mx	51⅜@52	.....	51
No. 4 mx	50 @50½	.....	.....
No. 2 yel	53 @53½	46⅜	49
No. 3 yel	51⅜@52½	.....	49 @51¾
No. 4 yel	49⅛@51	.....	48 @50
No. 5 yel	49 @50	.....	49½
No. 2 wh	53 @53½	46⅜	.....
No. 3 wh	52	.....	49
No. 4 wh	49⅛@50⅜	.....	50
No. 5 wh	49 @49⅜	.....	.....

	Milwaukee.	Kansas City.	St. Louis.
No. 2 mx	51⅛@52	49	52 @52½
No. 3 mx	.....	.....	51
No. 4 mx	51	.....	.....
No. 2 yel	52 @52⅜	51¼	52½@53
No. 3 yel	51⅜@52	50	.....
No. 4 yel	.....	.....	50
No. 2 wh	.....	50	52½@53
No. 3 wh	.....	.....	52 @52½

	Minneapolis.	Buffalo.	Toledo.
No. 2 yel	48½@49	62¾@63	57 @58
No. 3 yel	47½@48	61¼@61½	.....
No. 2 mx	48 @48½	.....	.....

OATS.

	Chicago.	Kansas City.	St. Louis.
No. 2 wh	38 @39¼	.....	37½
No. 3 wh	35 @37½	36 @36½	36¼@36¾
No. 4 wh	34 @34⅜	.....	34½@35⅛

	Milwaukee.	Omaha.	Minneapolis.
No. 2 wh	37¼	.....	34½@35
No. 3 wh	35 @37⅛	33¼@34½	34 @34½
No. 4 wh	34½@36¼	34	32½@33½

	Buffalo.	Toledo.	Peoria.
No. 2 wh	43½	40⅝@42½	37
No. 3 wh	42	.....	34 @35¾
No. 4 wh	40	.....	37

RYE, BARLEY, AND FLAX.

	Rye.	Barley.	Flax.
Chicago	.93 @94	52@63	2.35
Milwk	.93	59@62	.....
Mnpls	...88⅝@89¾	44@56	2.31½@2.37½
Duluth	...93½	37@59	2.34½@2.36½

CLOVER AND TIMOTHY.

	Cash.	March.
Clover—		
Chicago, per 100 lbs	12.00@22.00	.....
Toledo, per 60 lbs	14.65	14.80
Timothy—		
Chicago, per 100 lbs	5.00@ 7.50	.....
Toledo, per 45 lbs	3.25	3.32

HAY RECEIPTS SMALL

Light arrivals of all hay made a stronger market. Demand best for timothy, which brought full prices. No. 1, $21.00@22.00; No. 1 light clover mixed, $19.00@20.00; No. 2 timothy, $18.00@19.00; No. 3 timothy and No. 2 light clover mixed, $14.00@16.00; sample hay, $10.00@15.00. Arrivals, 19 cars. Alfalfa, $15.00@23.00, with none in. Prairie in fair demand. Southwestern, Nebraska, and South Dakota, $12.00@16.00; Iowa, $11.00@14.00; Illinois, $11.00@12.00; packing, $9.00@11.00. Arrivals, 1 car each from Nebraska, South Dakota, and Iowa and 4 cars from Illinois. Good rye and oat straw sold readily, with rye $14.00@15.00, oat $12.00@13.00, and wheat $11.00@12.00 a ton. Arrivals, 1 car rye, 3 cars oat, and 3 cars wheat.

CHICAGO GRAIN RECEIPTS

Official receipts at Chicago Thursday follow:

	Thursday.	Contract.	Wk. ago.	Yr. ago.
Wheat	35	26	17	14
Corn	565	450	753	229
Oats	92	72	118	54
Rye	10	....	4	2
Barley	19	....	19	6

COTTONSEED OIL

CHICAGO, Feb. 9.—COTTONSEED OIL—Business was light and prices without change at 9.35c for March and 9.58c for May.

NEW YORK.—Cotton seed oil closed with net losses of 5@7 points. Sales, 12,000 bbls. Prime crude, 8.00@8.25c; prime summer yellow, spot, $9.40@9.60; March, 9.46c; May, 9.67c; July, 9.92c, all bid.

BOSTON·STOCK TRANSACTIONS

MINING.

	Sales.	High.	Low.	Close.
Ariz Com	50	9	9	9
Cal Ariz	245	59	59	59
Carson	11,200	15⅝	14⅛	15⅛
Cop Range	145	43	42	42
Davis Daly	630	8¼	7⅞	7⅞
East Butte	295	11¼	11⅛	11⅝
Helvetia	50	2	2	2
Mass Cons	50	2½	2½	2½
Mayflower O C	75	4	2⅞	2⅞
New Cornelia	270	18⅝	18⅛	18⅜
North Butte	285	12⅜	12	12
St Mary's Land	200	44	44	44
Sup Bos	65	1⅜	1⅜	1⅜
Trinity	485	2	1⅞	2
Tuolumne	600	61	60	60
U S Smelter pfd	60	43	43	43
Utah Apex	700	3	3	3
Utah Cons	200	2¾	2¾	2¾
Utah Metals	50	1⅝	1⅝	1⅝
Victoria	110	2¼	2	2¼
RAILROADS.				
Boston Elv	80	78¼	78	78
N Y N H & H	80	18¼	17⅝	18¼
West End	103	50	49⅝	50
MISCELLANEOUS.				
Amoskeag	105	108	106	108
Eastern Mfg	3,025	13⅜	13	13⅜
Eastern S S	475	54	53¾	53¾
Edison	330	162	160	161½
Elder	560	5⅝	5	5
Gardner	50	13½	13½	13½
Gray	1,460	19	18¾	18¾
Greenfield	375	26¾	26¼	26¾
Int Cement	160	30	30	30
J T Connor	185	20	19¾	19¾
Mass Gas	258	67	66	66
Mergenthaler	72	143	141¾	143
Mex Inv	285	21	20¾	21
Miss Riv Pow	208	17¾	17¾	17¾
Orpheum	50	16	16	16
Swift Intl	178	21¾	21	21¾
Uni Shoe	335	38	37¼	38
Ventura	270	22¼	22¼	22½
Waldorf	143	29	28½	29
Warren Bros	150	25¾	25	25
Wickwire	100	16	16	16
Wollaston Land	150	1⅝	1⅝	1⅝

Notice of Sale!

The assets of the John Obenberger Forge Company, Bankrupt, West Allis, Wis., will be sold at public auction on March 1, 1922, at 10:00 A. M., in Room 520 Federal Building, Milwaukee, Wis. For particulars communicate with the trustee.

J. F. GERDIS,
Trustee in Bankruptcy.

Feb. 8, 1922.

BETTER DEMAND CAUSES GAIN IN CATTLE PRICES

CHICAGO LIVE STOCK

Prices for live stock in Chicago yesterday were:

HOGS.

Bulk of sales	$9.25@10.00
Heavy butchers	9.30@ 9.50
Butchers, 190@250 lbs	9.50@10.00
Heavy and mixed packing	8.30@ 9.20
Rough and heavy packing	8.00@ 8.25
Medium weight	9.30@ 9.65
Light bacon, 160@190 lbs	9.85@10.10
Selected, 140@155 lbs	9.90@10.10
Light mixed, 145@156 lbs	9.80@10.05
Pigs, 80@125 lbs	7.25@ 9.75
Slags, subject to dockage	5.50@ 6.25

CATTLE.

Prime steers, 1,200@1,500 lbs	8.60@ 9.30
Good to choice, 1,100@1,500 lbs	7.25@ 8.75
Poor to good, 900@1,400 lbs	6.25@ 7.75
Low grade killing steers	4.50@ 6.00
Bulk of fat steers	6.75@ 8.40
Yearlings, 700@1,150 lbs	7.60@ 9.40
Fat cows and heifers	3.75@ 8.75
Canning cows and heifers	2.50@ 3.40
Poor to choice bulls	3.00@ 7.00
Stockers and feeders	4.75@ 7.25
Poor to fancy calves	6.50@12.00

SHEEP AND LAMBS.

Western lambs	11.25@14.80
Native lambs	11.25@14.40
Lambs, poor to best culls	9.75@11.15
Yearlings, all grades	10.75@13.00
Feeding and shearing lambs	12.00@13.80
Wethers, poor to best	7.25@ 9.25
Ewes, poor to best	4.00@ 8.00
Bucks	2.50@ 4.35

Increased orders, including some on export account, added tone to yesterday's cattle market, resulting in a general advance of 25c, with instances of more gain on the ordinary best steers. However, nothing sold above $8.75, the quality being poorer than usual. Exporters paid $7.50@8.00 for medium-weight steers. Butcher stock advanced some, while light calves sold 25@50c lower.

After a weak to slightly lower start yesterday's hog market closed 10@15c above low time of the morning, best light making $10.10, with day's general average $9.60, against $9.05 a week ago, $8.85 a year ago, $15.00 two years ago, and $17.90 three years ago. All the big packers were good buyers, making a good healthy trade.

Best Lambs Reach $14.60.

Further advances were scored in sheep and lambs, most sales showing 10@15c gain, with top western lambs to Wilson at $14.60, being 50c above high point a week ago. Small receipts and brisk local and outside competition were the strengthening factors. Western aged wethers averaging 106 lbs sold at $9.00 and 109 lb wethers as high as $8.00.

Receipts at Chicago for today are estimated at 4,000 cattle, 33,000 hogs, and 8,000 sheep, against 4,370 cattle, 28,980 hogs, and 12,343 sheep the corresponding Friday a year ago.

Yesterday's Hog Purchases.

Hog purchases yesterday by Chicago packers and others follow:

Armour & Co.	3,000	Miller & Hart.	1,000
Anglo-Amer	1,300	Indep. P. Co.	1,300
Swift & Co.	1,500	Brennan P. Co	1,200
Hammond Co.	2,000	W. Davies Co.	1,000
Morris & Co.	1,600	Others	2,000
Wilson & Co.	1,500	Shippers	11,000
Boyd-Lunham	1,500		
West. P. Co.	3,000	*Total	37,200
Roberts & O.	1,600	Left over	7,000

*Today's total includes 1,400 forwarded to Swift, 300 to Morris, and 1,000 to Wilson from outside markets.

LIVE STOCK MOVEMENTS AT CHICAGO.

Receipts—	Cattle.	Calves.	Hogs.	Sheep.
Wed., Feb. 8.	7,801	1,699	17,012	10,289
Est., Feb. 9.	9,000	4,000	39,000	10,000
Week so far	47,583	11,985	137,748	47,573
Week ago	48,511	16,090	157,188	71,709
Year ago	38,732	11,538	168,987	66,589
Shipments—				
Wed., Feb. 8.	4,187	98	6,368	1,900
Est., Feb. 9.	4,000	400	11,000	3,000
Week so far	16,550	1,206	48,597	16,279
Week ago	16,997	1,358	40,862	25,740
Year ago	18,301	1,203	35,391	16,020

OUTSIDE LIVE STOCK MARKETS.

HOGS.

Outside markets were generally steady to 25c lower, while some points declined 10@25c. Receipts and prices follow:

	Receipts.	Top.	Bulk.
Kansas City	5,000	$ 9.75	$ 9.00@ 9.60
Omaha	11,000	9.50	9.10@ 9.40
St. Louis	12,000	10.10	9.75@10.00
St. Joseph	6,000	9.45	9.00@ 9.40
Sioux City	9,000	9.40	9.10@ 9.30
Indianapolis	5,500	10.25	9.85@10.00
East Buffalo	1,500	11.15	10.75@11.00
Pittsburgh	2,000	10.60	10.15@10.40
Cleveland	3,000	10.50	10.25@10.35
Cincinnati	4,000	10.00	9.75@10.00
St. Paul	6,000	9.75	9.00@ 9.50
Louisville	1,500	10.00	9.80@ 9.85

CATTLE.

Beef steers gains 10@25c and other classes remained steady at the leading centers. Receipts and prices follow:

	Receipts.	Beef steers.	Cows and heifers.
Kansas City	2,500	$5.50@8.00	$2.10@7.00
Omaha	3,000	5.40@8.15	2.00@6.90
St. Louis	2,500	5.75@8.25	2.25@6.85
St. Joseph	1,300	5.40@8.00	2.15@6.80

SHEEP.

Sheep sold generally steady to strong, while fat lambs at most points advanced 15@25c. Receipts and prices follow:

	Receipts.	Lambs.	Sheep and yearlings.
Kansas City	5,000	$8.75@13.75	$2.60@8.90
Omaha	8,000	8.90@13.80	2.50@8.85
St. Louis	1,000	9.00@13.90	2.75@9.25
St. Joseph	2,000	8.75@13.50	2.50@9.00
East Buffalo	2,400	9.50@14.50	3.25@9.75

WORLD'S·GRAIN MARKET·NEWS

Trade leaders in wheat supported the market on all weak spots, especially under $1.30 for May. Enormous selling for profits was again a factor and there was a feeling among many in the trade that unless the foreign markets continue strong and exporters and speculators continue to buy wheat freely there may be a further setback. The weak feature in the domestic situation is the slow action of the cash wheat, the continued liberal arrivals, disposition on the part of farmers in Kansas to sell all wheat despite bad crop conditions, and the heavy sales by traders who had fair to good profits and were disposed to take them and wait for a break to get in again.

From a domestic standpoint the wheat market showed more two sidedness than at any time within a week. Foreign markets were strong, with the close in Buenos Aires 2@2½c higher, while corn was up ½@2c and flax 1@1½c higher.

Continued support is needed to hold prices around the present level as a number of operators viewed it at the finish last night. For a long pull the wheat situation is regarded as bullish. In corn and oats there is a disposition to go slower in buying and take profits on sharp bulges.

Country offerings of corn yesterday were not so large and mainly above the market. Excellent traffic conditions enable country sellers of corn to ship within a day or two of making sales.

Winter wheat in the western half of Kansas is slowly deteriorating, according to the government's weekly report. Eastern Kansas is in good shape and the grain is commencing to green up, although some damage may have been done through alternate freezing and thawing. Oklahoma conditions show improvement, except in the dry districts. Late sown wheat in the central and western portions remains poor, and a considerable acreage in the western counties sown very late is just sprouting.

"It took the trade a long time to realise the bullish situation in wheat and it is taking it a somewhat longer time to realize that oats are in about the same position, viz—a probable exhaustion of supplies before another crop is raised," say Logan & Bryan.

Banks that are members of the federal reserve system will not be allowed to force liquidation of so called "farm loans" when there is a legitimate demand for additional credits to finance agricultural needs during the coming season, it was authoritatively declared at Washington.

A board of trade membership sold at $5,500 net to buyer, an advance of $100.

Winnipeg May wheat is working closer to Chicago, being only 5¼c discount at the close yesterday. Export buying there was a feature. Buying of July and selling of May wheat was on a liberal scale in Chicago, the spread being 13@14c, the latter at the close. Kansas City May wheat was 1c under Chicago at one time yesterday and 10¾c at the last. This is not a shipping basis, as hard winter here is 5c or more under May, and there is also a difference between cash and May at Kansas City.

Owing partly to the strength in sterling exchange, Liverpool wheat has gained around 5c on Chicago so far this month. On Jan. 31 Liverpool May closed at $1.29½, compared with $1.45¼ yesterday, a net gain of 15¾, while Chicago is up 11c for the same period.

Seeding of spring wheat was reported in Edgar county, Illinois, yesterday in a message to J. E. Bennett & Co.

"Our French friends say condition of wheat there is good, although if frost continues it would do damage," said a London cable to Pynchon & Co. "Acreage same as last year, when the crop was a record one. There will be a fair carryover. No buyers for wheat or flour and Pais is bearish. German conditions are very similar."

CORPORATION EARNINGS

GENERAL CIGAR.

Reports for the year ended Dec. 31, 1921, net income after charges and federal taxes of $2,113,885, compared with $3,400,419 in the previous year.

S. H. KRESS.

January sales amounted to $1,632,296, a decrease of $140,511, or 7.9 per cent, as compared with those of January, 1921.

SCHULTE RETAIL STORES.

Sales for January were $1,543,771, compared with $1,455,106 in January of last year.

ARGENTINE WHEAT CROP.

Argentine wheat crop is officially estimated at 155,000,000 bu, or 15,000,000 bu less than last year, and 16,000,000 bu below the five year average. Oat crop 31,719,000 bu, against 47,600,000 bu last year and an average of 83,311,000 bu, and flax seed 62,973,000 bu, against 50,470,000 bu last year, and an average of 32,800,000 bu.

INLAND STEEL TO OPEN RAIL MILL.

Announcement was made at Hammond, Ind., that the Inland Steel company will start its new rail mill March 1. Construction work on the conversion of No. 2 plant structural mill into rail and structural mill, which began last October, is practically complete. The new mill will place the plant on a 70 per cent production basis.

GASOLINE AND LINSEED OILS.

CHICAGO, Feb. 9.—GASOLINE — Tank wagon, 19½c; service station, 21½c; machine, 27.9c. CARBON—Perfection, 11½c; machine oil, summer black, 13.4c; do winter, 13.9c. LINSEED OIL—Raw, 1 to 4 brls, one delivery, 94c; do boiled, 96c. DENATURED ALCOHOL—52c. WHITE LEAD—100 lb kegs, $12.25; 25 lbs, $3.25. CORN OIL—Package, 24 pts, $6.50; 12 qts, $6.00; 6 gals, $10.80; 12 half gals, $11.25; No. 5, 2 cans to case, $10.67; steel drums, $9.34, less than carloads. TURPENTINE—$1.09.

OIL CITY, Pa.—Credit balances, $3.25. Runs, 83,109 brls; average, 53,326. Shipments, 63,503 brls; average, 49,166.

DRY GOODS MARKETS.

NEW YORK, Feb. 9.—Cotton goods generally quiet today with lower bids declined on sheetings and print cloths. Yarns continued easy. Raw silk dull and wool goods and burlaps quiet. Leaders in the Silk Association of America have taken up with importers a proposal to restrict speculative

RESERVE RATIO IN FEDERAL BANK SYSTEM IS LOWER

YESTERDAY'S AVERAGES

	High.	Low.	Close.	Net change.
25 railroads	56.45	55.86	56.18	+ .28
25 industrials	86.49	84.94	86.29	+1.14
50 stocks	71.47	70.40	71.33	+ .71

The New York Times.

New York, Feb. 9.—[Special.]—From today's weekly reserve bank statement it may be seen why reduction of the rediscount rate has not been considered, yet why a downward change may not be a remote possibility. The system's reserve ratio went slightly lower for the second time, but that movement was again caused wholly by increase, mostly at New York, of reserves held for private banks.

During the last week gold reserves have increased $9,834,000; they are now $51,700,000 greater than at the end of 1921. Outstanding rediscounts are down $14,359,000 for the week and $356,000,000 for the year to date. The week's further contraction of $11,874,000 in note circulation brings that currency $277,000,000 below the last December report and $1,239,000,000 below the high record of 1920.

Stock Market Recovers.

That the stock market should have recovered today, though on a smaller business, was a natural enough incident in the series of forward and backward movements, conducted almost wholly between professional operators, with little outside interest attracted. Some advances were considerable. So were some of Wednesday's declines.

United States Steel common shares were conspicuous with a rise of nearly 3 points to around 90, the highest mark since the collapse of the bull market in 1919. Most other steel and equipment issues advanced in lesser degree, although United States Cast Iron Pipe rose over 3 points. The railway shares generally were higher, with Chicago and Northwestern and Missouri Pacific preferred gaining more than a point. Southern Railway preferred was an exception, falling back 2 points.

Foreign Loans Advance.

NEW-YORK-CURB TRANSACTIONS

INDUSTRIALS.	Sales.	High.	Low.	Close.
Acme Coal	1,200	1½	1¾	1½
Armour Leather	100	12¾	12¾	12¾
Bradley Fire	1,100	1½	1	1
Br Am Tob cpn	1,400	13⅝	13⅛	13⅛
Chco Yellow Cab	600	60¾	60	60¾
Carlisle	300	2¼	2¼	2¼
Chco Nipple	500	2⅝	2½	2½
Contl Motors	100	5⅝	5⅝	5⅝
Elec Str	400	36⅛	36⅛	36⅛
Glen Alden	1,300	46	45½	46
Goldwyn	500	5	5	5
Hav Tob pfd	1,100	65	65	65
Int Rubber	2,000	9	8⅛	8⅝
Libby	200	5½	5½	5½
Lincoln	9,100	1⅞	1⅝	1⅝
P Morris	5,700	12	11⅝	11⅝
Radio	19,000	3⅜	3⅛	3⅛
Do pfd	9,600	2½	2⅜	2⅜
Ranger Rub	600	1½	1½	1½
R J Reynolds B	1,100	41	40½	41
Southern Coal	4,700	1¼	.95	.95
Sweets Co	3,900	3¾	3½	3⅝
Tob Prod	6,800	7⅛	6	7⅛
U S Light	2,700	80	75	75
U S Steamship	1,000	13	13	13
United Profit	3,800	1⅞	1⅛	1⅛
United Ret Candy	4,300	6	5½	6
West End Chem	3,700	77	72	72
OILS.				
Allied Oil	3,000	4	3	4
Boone	3,800	21	18	21
Boston Wyo	3,500	71	70	70
Carib Synd	2,300	4	3½	4
Cities Svc	165	175	170	170
Do rts	3,400	19¼	18⅝	19
Engrs Petrol	22,000	53	51	53
Federal Oil	11,000	1¼	1	1
Fensland	300	10⅝	10¼	10¼
Gilliland	2,000	7⅝	7	7
Glen Rock	3,800	93	90	90
Imp Oil Del	1,500	10⅜	10¼	10¼
Std Oil N Y	20	365	365	365
Std Oil Ind	2,300	86¼	85¼	86¼
Int Petrol	900	14⅜	14⅛	14⅜
Kirby Petrol	5,800	24	22⅜	23¾
Lyons Petrol	600	70	69	69
Maracaibo	100	21½	21½	21½
Meridian	11,000	10	10	10
Merritt	1,200	8¾	8½	8¾
Mexico Oil	1,800	1¼	1⅛	1⅛
Mex Seaboard	400	31	29½	29⅝
Mountain Prod	1,700	12¾	11⅞	12¾
Mutual Oil	1,100	6	5⅝	6
Noble	19,000	18	16	16
North Am	700	1⅜	1⅜	1⅜
Omar	1,700	72	70	72
Red Banks	22,000	22	21	21
Sapulpa	1,000	2⅜	2⅛	2⅛
Salt Creek	1,300	14	13⅜	14
Simms Petrol	6,800	10⅝	10	10⅝
Skelly Oil	400	5½	5	5
South P & B	1,200	9¼	9¼	9
Texon	19,000	60	57	60
Victoria	700	85	85	85
Wilcox	2,500	3¼	3	3¼
White Eagle	200	23	23	23
Y	18,000	28	27	27
MINING.				
A B C	400	2⅜	2⅛	2⅜
Big Ledge	4,000	26	22	22
Bost & Mont	22,000	50	46	48
Do Cons	3,100	3⅞	3⅜	3⅜
Caledonia	2,000	6	6	6
Cal Jerome	4,000	27	25	27
Candelaria	1,000	22	22	22
Con Cop	700	1⅜	1¼	1¼
Cortez	2,600	88	86	86
Cresson	400	2⅛	2⅛	2⅛
Divide Ext	1,000	17	17	17
Dolores	400	1	1	1
Eureka Crosus	33,000	25	23	23
First Nat Copper	100	60	60	60
Goldfield Flor	4,000	22	20	21
Gold States	2,000	33	33	33
Green Monster	1,000	33	33	33
Gold Zone	1,000	10	10	10
Hardshell	7,000	34	31	31
Harmill	30,000	15	13	14
Hecla Min	700	5	4⅛	5
Ind Lead	7,000	11	8	9
Iron Blos	1,000	18	18	18
Jerome Verde	2,600	4¼	3¾	3¾
Kewanas	3,000	5	4	4
Knox	3,500	4	4	4
Magma Cop	2,600	31¾	30¾	31
Mason Valley	2,000	1⅝	1½	1½
Mother Lode Coal	900	8	7⅝	7⅞
Nat Tin	3,300	52	50	50
Nev Ophir	2,000	33	30	30
Nipissing	800	6	5⅜	5⅜
Rex Cons	1,000	6	6	6
Rochester	1,500	17	17	17
Sou Am P Gold	100	4¾	4¾	4¾
Tono Belmont	400	1⅞	1⅞	1⅞
Do Divide	200	62	62	62
Tuolumne	2,000	61	57	57
Unity Gold	100	5	5	5

No. thous.		High.	Low.	Close.
Un Eastern	700	2⅛	2	2⅛
West End	1,300	78	75	75
Yukon Gold	100	1¾	1¾	1¾
BONDS				
No. thous.		High.	Low.	Close.
14 Allied Pack 6s		70	69½	70
21 do cfs		55	53¼	53½
9 Alum 7s 1933		103⅝	103¼	103¼
6 Am Light 6s		100¼	100	100¼
6 Am Tel 6s 1922		100⅝	100⅜	100⅜
5 Am Tob 7s		102¼	102	102¼
28 Anaconda 6s		99	98¾	98¾
7 Anglo A Oil 7½s		103⅜	103⅛	103⅜
10 Beaver Board 6s		67	65	67
18 Beth Steel 7s 1923		101¼	100⅞	100⅞
21 do of 1935		102	101¼	101⅜
47 Colum Grapho 8s		33½	27⅞	30
91 Con Gas 7s		101¼	101¼	101¼
15 Goodyear Tire 7s		97½	97⅜	97½
25 Gulf Oil 7s		103⅜	103⅛	103⅛
20 Hood Rub 7s		96¾	96	96¾
27 Humble 7s		100⅝	100½	100½
10 Int Rap Tran 7s		85	84	84
43 do 8s		81⅜	80¼	80¼
18 Kennecott 7s		102¼	102¼	102¼
5 Libby 7s		99½	99½	99½
21 Morris Co 7½s		103	102⅝	103
13 Nat Acme 7½s		94¾	94¾	94¾
9 N Y N H & H 4s		76	75	75⅝
8 Phillips Pet 7½s		101⅛	101½	101⅝
11 Pub Svc N J 7s		97½	97¼	97½
9 Sears 7s of 1922		100¼	100	100
12 Sou Bell 7s		101½	101⅜	101⅜
15 Tol Edison 7s		105⅛	105	105
8 S N Y 1930		108⅛	108	108
5 do 6½s		106¼	106⅛	106¼
14 Swift 7s 1925		101¼	101	101¼
5 Texas Co 7s		101¼	101⅛	101⅜
7 Tol Edison 7s		105½	105	105
7 Un Ry Hav 7½s		101	101	101
7 Vacuum Oil 7s		107⅞	107½	107⅞
14 West Elec 7s		105⅝	104⅝	104⅝
14 Argentina 7s		97⅛	97⅜	97⅜
STANDARD OIL SUBSIDIARIES.				
	Bid.	Ask.		Bid. Ask.
Atl Ref . 17⅜	17⅝		Prai O&G.535	545
Borne Scr.320	340		Prairie P.240	244
Buck Pipe. 91	93		Solar Ref.370	390
Chese Mfg.175	190		So Pa Oil.186	192
Contl Oil.128	133		S W P P 58	63
Crescent P 32	34		S O Kas..545	600
Cum Pipe.130	140		S O Ky..460	480
Eureka P. 87	89		S O Neb.165	175
Galena Sig. 41	43		S O Ohio.380	390
Do pfd .106	110		Swan & F 30	40
Ill Pipe..168	170		Vac Oil ..333	338
N Y Tran.152	156		Wash Oil. 25	35
Ohio Oil.268	273			

RAILROAD NOTES

There were 743,728 cars loaded with revenue freight during the week ended Jan. 28, according to reports received by the American Railway association, compared with 738,325 cars during the previous week, an increase of 5,453 cars.

The traffic committee of the National Fertilizer association has appealed to the interstate commerce commission for a 25 per cent reduction in freight rates on fertilizers and fertilizer materials. The rate committee of the Central Freight association territory has announced that its decision on the appeal for rate reduction made several weeks ago will be reserved pending action by the interstate commerce commission in the present proceeding.

The interstate commerce commission has authorized Hale Holden, president of the Chicago, Burlington and Quincy railroad, to retain his directorship in the Chicago Union Station company.

A tentative valuation of $3,279,000 was fixed by the interstate commerce commission on the property of the Newburgh and South Shore railway of Ohio. The company has total stock and bond issues of $1,989,000.

COTTON MARKETS

NEW YORK, Feb. 9.—COTTON—Futures closed barely steady and prices unchanged to 10 points net lower.

	Open.	High.	Low.	Close.	Prev. close.
March	17.35	17.35	17.01	17.04	17.12
May	17.00	17.02	16.68	16.74	16.83
July	16.53	16.57	16.29	16.30	16.39
October	15.80	15.90	15.74	15.74	15.74
December	15.73	15.73	15.65	15.65	15.60

Spot quiet; middling, 17.35c. Exports, 10,841 bales, making 3,528,511 bales this season. Receipts, 14,430 bales. Stocks, 1,134,491 bales.

NEW ORLEANS, Feb. 9.—COTTON—Futures closed barely steady at net declines of 7 to 15 points.

	Open.	High.	Low.	Close.	Prev. close.
March	16.20	16.26	15.94	15.94	16.01
May	16.25	16.25	15.87	15.87	16.00
July	15.97	15.98	15.60	15.62	15.77
October	15.38	15.38	14.97	15.05	15.15
December	15.06	15.06	15.03	14.90b	15.05

Spot steady, 25 higher. Sales on the spot, 211 bales; to arrive, 531. Low middling, 14.25c; middling, 16c; good middling, 17c. Receipts, 3,787 bales; stock, 299,334 bales.

LIVERPOOL.—Spot better demand: improved business; prices firm; good middling, 10.89d; good ordinary, 7.49d. Sales, 8,000 bales, including 6,000 American. Receipts, 2,000 bales, including 1,400 American. Futures closed steady: February, 9.57d; March, 9.61d; May, 9.60d; June, 9.56d; July, 9.56d; September, 9.36d; October, 9.30d; December, 9.26d; January, 9.15d.

Here is a high-grade Mortgage Investment

$350,000

Miller First Mortgage Gold Bonds

Secured by

HARVEY APARTMENT BUILDING

INDIANAPOLIS, IND.

Prices to yield 8%

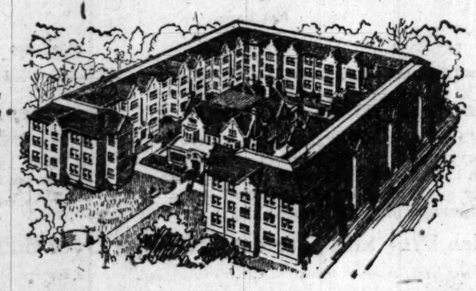

$100 Bonds
$500 Bonds
$1,000 Bonds

Annual maturities, 2 to 15 years from December 1, 1921.

Callable at 105 and accrued interest.

Bond for completion of building given by Fidelity & Deposit Co., Baltimore, Md., and completion also guaranteed by G. L. Miller & Company, Inc.

These bonds are secured by a closed first mortgage on the Harvey Apartment Building, Indianapolis, Ind., now under construction, the land on which it is located and its equipment, the total being conservatively valued at $680,000

The bonds are also secured by a first claim on annual net earnings of the structure, estimated at $60,000. These earnings are approximately 2½ times the largest amount of interest due in any year.

A specific portion of the bonds will be paid off annually, commencing December 1, 1923, though no part of the mortgage security will be released until all bonds are paid.

The Structure — The Harvey Apartments will be one of the largest buildings of the kind in Indianapolis. The structure will be of reinforced concrete, fireproof, containing 66 apartments and located in a fine residential neighborhood in the North End of Indianapolis.

Monthly Payments — The borrower is required to deposit with the Trustee each month 1-12 of the total amount required for payment of bonds and interest in the current year. This additionally assures prompt payment of interest and principal when due.

Legality — Anderson, Rountree & Crenshaw, Attorneys, Atlanta, Ga., have approved the legality of all phases of this issue for G. L. Miller & Company. Mr. L. Roy Zapf, attorney for the People's State Bank of Indianapolis, Ind., has approved the trust deed and form of bond for the bank, which has validated the issue.

Guarantee — In addition to the signature of the H. N. Malony Apartment Company, borrowers, these bonds have been unconditionally guaranteed as to payment of principal and interest by the personal endorsements of H. N. Malony and Charles I. Smith, stockholders and directors of the H. N. Malony Apartment Company, Indianapolis, Ind.

Fire Insurance — The property is protected at all times, under Trustee supervision, by fire insurance for the full amount of the loan.

Without obligation to invest, you may obtain full information regarding the Harvey Apartment Bonds. Fill out the attached coupon and we will mail you illustrated descriptive circular.

MAIL THIS COUPON TODAY

G. L. MILLER & COMPANY, Inc.,
1527 Hurt Building, Atlanta, Ga.

Dear Sirs:

Without obligating me, please send me illustrated descriptive circular of the Harvey Apartment Bonds, booklet "Creating Good Investments," and tell me the cost of $..... bonds maturing 19..., to yield 8%. (These blanks need not be filled in, but they help us to give the investor personal attention).

Name .....
Street and Number .....
City and State .....

SYMBOL OF SAFETY — MILLER BONDS

G. L. MILLER & COMPANY INCORPORATED
1527 HURT BUILDING ATLANTA, GA.

"Financing Southern Needs"

High Grade Bonds Continue to Advance

In view of the rapidity with which new issue are absorbed, we recommend that March reservations be made NOW.

We offer, subject to sale and advance in price:

	MATURITY	TO YIELD
Brooklyn Edison Co., Inc., *10-Year Gen'l Mtge. 6% Gold Bonds*	Jan. 1. 1930	5.90%
Great Northern Railway Co., *Gen. Mtge. 5½% Gold Bonds, Ser. "B"*	Jan. 1, 1952	5.70%
Chicago, Burlington & Quincy R. R. Co., *1st and Refg. Mtge. 5% Gold Bonds, Ser. "A"*	Feb. 1, 1971	5.15%
Central Illinois Light Co., *1st and Refg. Mtge, 6% Gold Bonds*	Apr. 1, 1943	6.50%
Commonwealth Edison Co., *1st Mtge. 5% Gold Bonds*	June 1, 1943	5.40%
Central Power Co., *20-Year 1st Mtge 6% Bonds*	Jan. 1, 1942	7.00%
Cuyamel Fruit Co., *20-Year 1st Mtge. S. F. 7½% Gold Notes*	Dec. 1, 1941	7.60%
Kentucky Utilities Co., *1st Mtge. 7% Gold Bonds*	Nov. 15, 1941	7.00%
Public Service Co. of Nor. Ill., *45-Yr. 1st & Ref. Mtge. 5% Bonds*	Oct. 1, 1956	6.00%
Wilson & Co., *10-Year Conv. S. F. Deb. 7½% Bonds*	Dec. 1, 1931	8.00%

Municipal Bonds

		TO PAY
Sterling, Illinois, *5½% School Bonds*	due July 1, 1929	4.70%
Kalamazoo, Michigan, *5% School Bonds*	due 1927 to 1930	4.80% to 4.75%
Door County, Wis., *5% Highway Imp. Bonds*	due 1925 to 1934	4.60% to 4.40%
Dodge County, Wis., *5% Highway Bonds*	due Apr. 1, 1936	4.65%

Call or write for further particulars

Hill, Joiner & Co.

(Formerly McCoy & Co.)

ESTABLISHED 1901

105 So. La Salle St., Chicago — Telephone Randolph 461

To Holders of Adjustment Mortgage Seven Per Cent Cumulative Gold Bonds of THE DENVER AND RIO GRANDE RAILROAD COMPANY, issued under the Adjustment Mortgage of said Company, dated May 1, 1912:

Holders of Four Per Cent Ten Year Secured Notes of THE WESTERN PACIFIC RAILROAD CORPORATION issued under the Trust Agreement dated October 1, 1920:

Referring to the Plan of Reorganization of The Denver and Rio Grande Railroad Company, dated January 27, 1922, which has been agreed upon between this Corporation and the Committee representing the holders of First and Refunding Mortgage Bonds of The Denver and Rio Grande Railroad Company, this Corporation announces that:

In the Plan agreed upon there was reserved to this Corporation the privilege of offering to holders of Adjustment Bonds of The Denver and Rio Grande Railroad Company who elect to participate in the Plan the right, in the event that the Plan is carried out, **to receive in exchange for each Adjustment Bond of the face amount of $1,000 (and proportionately for bonds of other denominations):**

$500, face amount, of the 5% Sinking Fund Bonds of the proposed Reorganized Company, to be issued as provided in said Plan;

$500, par value, of the 7% Cumulative Preferred Stock of the Reorganized Company, so to be issued;

Sinking Fund Bonds and Preferred Stock (50% of each), equal in aggregate face value to the interest upon the Adjustment Bonds accrued and unpaid at the date as of which interest and dividends begin to accrue upon such Sinking Fund Bonds and Preferred Stock.

The foregoing is the utmost which under said Plan this Corporation has the power to offer or which can be offered to holders of Adjustment Bonds.

The Western Pacific Railroad Corporation hereby offers to such holders of Adjustment Bonds as desire to participate in the said Plan the privilege of so doing upon the basis of participation above stated, provided that on or before **March 1, 1922, or** such later date as hereafter may be fixed pursuant to the Deposit Agreement referred to below, they deposit their bonds, with the October 1, 1921, coupons and all subsequent maturing coupons attached, under said Deposit Agreement with the Depositary named therein, The Equitable Trust Company of New York, 37 Wall Street, New York City. Holders of bonds so deposited will thereby become bound by and will be entitled to the benefits of said Plan and said Deposit Agreement upon the basis of participation above-stated, and in the event that the Plan shall not be carried out will be entitled to the return of their bonds—in either event without expense or charge, all expenses and charges to be borne by this Corporation. The Equitable Trust Company of New York will issue appropriate transferable deposit receipts to represent the bonds deposited, respectively.

An arrangement has been made with The Equitable Trust Company of New York (which also is Trustee under the Trust Agreement mentioned below) to cause the proceedings which are to be taken for the purpose of creating the new securities contemplated by the Plan and the mortgages securing the same, as well as the form of such securities and mortgages, and all matters affecting the validity thereof, to be examined by counsel in the exclusive interest of the holders of Adjustment Bonds, to the end that, in the event that the Plan shall be carried into effect, holders of Adjustment Bonds may receive the securities contemplated by the Plan.

The Western Pacific Railroad Corporation, which is the owner of a majority ($5,175,000 out of $10,000,000) of the outstanding Adjustment Bonds, has agreed in the event that the Plan is carried into effect, to exchange the bonds owned by it, which are deposited under a Trust Agreement securing this Corporation's Four Per Cent, Ten Year Secured Notes (but with the privilege of withdrawal upon substitution of the securities of a Reorganized Company), upon the same terms which are accorded to other Adjustment Bondholders.

In the event that the above-mentioned Plan of Reorganization shall become operative as provided therein, the holders of the Four Per Cent Ten Year Secured Notes of this Corporation will be offered the privilege of converting their notes, if and when the Plan is carried into effect, into Sinking Funds Bonds and 7% Cumulative Preferred Stock of the Reorganized Company upon the same terms which would have been available to them had they retained the Adjustment Bonds which were exchanged for the notes which they now hold.

Copies of the Plan of Reorganization and of the Deposit Agreement above referred to may be obtained upon application to The Equitable Trust Company of New York.

New York, February 7, 1922.

The Western Pacific Railroad Corporation,
By ALVIN W. KRECH,
Chairman of the Board.

To Holders of Certificates of Deposit for First and Refunding Mortgage Five Per Cent. Gold Bonds of The Denver and Rio Grande Railroad Company issued under the Deposit Agreement dated May 28, 1917, between the Holders of said Bonds and the Committee therein named:

NOTICE is hereby given that a Plan and Agreement dated January 27, 1922, for the reorganization of THE DENVER AND RIO GRANDE RAILROAD COMPANY has been proposed by The Western Pacific Railroad Corporation to the undersigned Committee, and has been approved and adopted by the Committee, and that a copy of said Plan and Agreement of Reorganization has been filed with Bankers Trust Company, Depositary under said Deposit Agreement, at its office, No. 16 Wall Street, in the Borough of Manhattan, in the City of New York. The Committee recommends the acceptance of said Plan and Agreement of Reorganization by the holders of said Certificates of Deposit.

Each holder of a Certificate of Deposit issued under said Deposit Agreement shall be conclusively presumed to have assented to said Plan and Agreement of Reorganization unless he shall, within thirty days after the first publication of this notice, that is to say, on or before the first day of March, 1922, have filed with the said Bankers Trust Company, Depositary, written notice of his dissent therefrom, specifying therein the date or dates and the number or numbers of the Certificates of Deposit held by him.

In case the Plan and Agreement of Reorganization shall become effective as provided by Article Ninth of the Deposit Agreement, any holder of a Certificate of Deposit who shall have filed notice of dissent as above provided may, within ten (10) days from the first day of March, 1922, withdraw his bonds from deposit under said Deposit Agreement in the manner provided in Article Ninth thereof, upon payment of such amount as the Committee in its absolute discretion may fix as his proportion of the compensation and expenses of the Committee, not exceeding one per cent. of the face amount of the bonds represented by his Certificate of Deposit.

Dated, New York, January 30th, 1922.

JOHN HENRY HAMMOND, Chairman.
BERTRAM CUTLER,
CHARLES HAYDEN,
ANDREW J. MILLER,
FREDERICK STRAUSS,
MELVIN A. TRAYLOR,
Committee.

B. W. JONES, Secretary,
16 Wall St., New York City.

We Offer

City Eldorado
County of Saline
State of Illinois

Special Waterfund Certificate of Indebtedness. Interest payable February and August 15th at 6%. Principal repayable February 15th, 1938.

Price 100 and Interest
To yield 6%

Lynch & McDermott
7 Pine Street New York

Tom Hodge

Tom Hodge is wealthy today because he discovered a novel way to save and invest. He took no chances, lived well, enjoyed life, but he stuck to his plan. His story is true, but it reads like fiction. Be sure to read it. We will send you a copy FREE. Tear this ad out and mail to us, with your name and address in the margin. Do it today.

GEORGE M. FORMAN & CO.
Farm Mortgage Investments
Dept. 2007 105 W. Monroe St., Chicago
38 years without loss to a customer

"Your Personal Bank"

Non-Taxable Income

No Federal income tax is levied against the interest from municipal bonds issued in the United States.

For thirty-nine years we have specialized in municipal bonds, long considered next to government bonds in safety. During this time we have investigated and purchased with our own funds millions of dollars of these securities, which have proved sound investments for our customers.

Today we own and offer for sale more than one hundred different issues of municipal bonds yielding from 4¼ to 5¾ per cent. We shall be glad to give you descriptive circulars if you are interested.

BOND DEPARTMENT

Harris Trust & Savings Bank

Organized as N. W. Harris & Co. 1882. Incorporated 1907
HARRIS TRUST BUILDING, CHICAGO

Harris, Forbes & Co. New York. — *Harris, Forbes & Co., Ltd. Montreal.* — *Harris, Forbes & Co., Inc. Boston.*

Our Partial Payment Plan

You may purchase, through our bond department, any well-rated Municipal, Public Utility, Railroad or Industrial Bond by our easy monthly payment plan.

By purchasing reliable bonds you are building a sound foundation for future financial success.

Our Bond Department will be glad to aid you in every way possible, offering you the benefit of their experience in such matters.

Come in and let us explain it to you.

UNION BANK OF CHICAGO

25 North Dearborn Street
Near Washington

6%-6½% LOANS

on Houses, Apartments, and Business Properties

Any AMOUNT

Short or Long Terms

These are not bond issues. They are loans for Life Insurance Companies.

Call, write or telephone

CHICAGO TRUST COMPANY

Real Estate Loan Department

ARTHUR B. CODY—HIRAM S. CODY, Managers

State and Madison Sts.
Central 7040

7%

For Your Money
Invested in Our
First Mortgage Real Estate Gold Bonds

Denominations
$50, $100, $500, $1,000

Partial Payment Plan
$1, $5, $10, $25 Payments

Ask for information

Chicago Trust Co.
Real Estate Loan Department
Arthur B. Cody—Hiram S. Cody, Managers

State and Madison Sts.
Central 7040

Cash to Pay Income Taxes

DUE—
March 15, 1922
June 15, 1922
September 15, 1922
December 15, 1922

may be set aside now and invested in

U. S. Certificates of Indebtedness

maturing on these dates, acceptable at par value, by the Treasury Department in lieu of cash. Money so invested will not be idle

We BUY *and* SELL
in any amounts at the current market

Ask for our booklet CA-67, giving full explanation and quotations

HALSEY, STUART & CO.
INCORPORATED

209 South La Salle Street, Chicago • *Telephone Wabash 6900*

CHICAGO NEW YORK PHILADELPHIA BOSTON
DETROIT MILWAUKEE MINNEAPOLIS ST. LOUIS

No. 0

WE are going to publish a series of questions in relation to finance, but more particularly as applied to securities, and should you be unable to answer any one or more of them

—Ask us

INVESTORS' SERVICE DEPARTMENT

P. W. CHAPMAN & CO., INC.
116 SOUTH LA SALLE STREET
NEW YORK CHICAGO

8% FIRST MORTGAGE INVESTMENT
Ask for Circular.
Camp, Thorne & Co., Inc.
33 So. La Salle St., Chicago

It Pays to Advertise in The Tribune

PEOPLES GAS CO. HAS BANNER YEAR OF ITS HISTORY

BY O. A. MATHER.

The Peoples Gaslight and Coke company, which supplies Chicago with gas, found last year the best in its history. Both gross and net earnings set a new high mark, and may prove even higher than set forth in the annual report when certain adjustments are made.

This unusual record in the face of a period of business depression was the result of higher rates and increased efficiency in gas production, according to President Samuel Insull. He believes the company has surmounted its troubles and that the recent reduction in rates will not seriously interfere with earnings and the payment of dividends, which were resumed last month at the rate of 5 per cent annually after a lapse of four years. In two of these years the company incurred deficits.

Net Income $11.64 a Share.

Gross operating receipts for 1921 were $31,927,663, compared with $31,236,335 in 1920. Net income after depreciation, taxes, and interest was $4,484,009, equivalent to $11.64 a share on the $38,500,000 capital stock, compared with net income of only $380,752, or 98 cents a share, in 1920. The previous high rate earned in recent years was $8.55 a share in 1914.

During the year the company paid off $1,185,664 of bank loans and $650,000 borrowed from controlled companies, and also increased its cash from $410,342 to $2,051,534. The cost of the company's new coal gas plant is being charged to operating expenses, but during 1922 and thereafter a portion will be charged to investment account, with a corresponding credit to operating expenses. The balance sheet shows current assets at $7,380,461 and current liabilities at $4,506,412.

Statement with Comparisons.

The income account and balance sheet, with comparisons, follow:

INCOME ACCOUNT.

	1921.	1920.
Operating revenue	$ 31,927,663	$ 31,236,335
Operating expenses	21,488,548	26,081,383
Depreciation	1,117,186	2,409,878
Net operating rev.	9,321,930	2,745,073
Other charges	330,204	.....
Taxes	1,649,461	.....
Net operating inc.	7,341,663	.....
Other income	992,946	.....
Total income	8,334,610	.....
Deductions	1,490,062	.....
Net income	6,844,547	2,745,073
Interest	2,360,538	2,364,320
Surplus	4,484,009	380,752
Prev. surplus, adj.	10,324,119	10,337,332
Total surplus	14,808,122	10,718,084

BALANCE SHEET—ASSETS.

	1921.	1920.
Investments	$100,648,539	$ 98,907,931
Sinking funds	12,000	70,785
Reacquired securs.	.....	50,000
Deferred charges.	6,165,746	6,094,498
Reserve funds	1,506,852	1,450,041
Inventories	1,559,794	3,605,484
Accts. receivable.	2,337,822	3,242,457
Loans, notes revbl.	863,718	.....
Mat. fnd. dbt. int.	338,160	336,500
Depts., advances.	2,051,534	104,002
Cash	410,343	710,301
Total	$115,797,609	$115,173,862

LIABILITIES.

	1921.	1920.
Capital stock	$ 38,500,000	$ 38,500,000
Funded debt	46,177,000	46,266,000
Deferred credits	14,075	14,872
Deprec., other res.	11,792,000	10,742,987
Loans, notes payb.	.....	1,295,210
Accts. payable	853,592	4,004,561
Mat. bond int.	338,160	336,500
Customers' depa	889,422	780,619
Taxes accrued	1,870,183	959,655
Interest accrued	481,400	480,076
Sundry cur. liab.	73,653	78,283
Surplus	14,808,122	10,718,684
Total	$115,797,609	$115,173,862

Implement Company's Woes.

The troubles of last year in the agricultural implement business are illustrated in the annual report of the Emerson-Brantingham company. As the result of writing off losses on inventories and making readjustments aggregating $2,432,988, coupled with an operating loss of $875,738, there was a total loss of $3,308,726, compared with a surplus of $20,768 for 1920.

The year's loss wiped out the company's total surplus of $2,562,857 at the close of 1920 and substituted a corporate deficit of $278,346. No dividends were paid. Unpaid dividends of the $11,084,500 outstanding preferred stock now aggregate more than 36 per cent. Sales in 1921 were less than one-third those on 1920 and 1919. The balance sheet shows current assets reduced $4,133,000 and current liabilities reduced $786,000. Total assets and liabilities are reduced $4,997,000.

RECEIVER ASKED FOR COLUMBIA GRAPHOPHONE

Wilmington, Del., Feb. 9.—Application for a receivership for the Columbia Graphophone Manufacturing company, a Delaware corporation, was made today in the United States District court. Insolvency is alleged. The application was made by the Universal Securities company, owner of 1,000 shares of common stock; May B. Shera, owner of 1,226 shares, and Henry W. Runyon, 275 shares, all of Jersey City. A rule to show cause was made returnable Feb. 17 by Judge Morris.

"I am confident the suit will have no effect upon the carrying out of plans under consideration for the adjustment of the successful continuation of the company's business," Francis S. Whitten, chairman of the board, said. "Everything possible is being done in cooperating with the creditors to preserve the stockholders' equity."

The amount of the liabilities is put at $19,900,000 to banks and financial creditors, in addition to $3,000,000 to merchandise and other creditors. No listing of assets is made. The price in the open stock market has declined from $75 two years ago to $1.25 last month. There are stated to be outstanding $9,883,731 of preferred stock of $100 par value and $1,268,286 of common stock of no par value.

TIRE COMPANY HIT.

Milwaukee, Wis., Feb. 9.—A petition in bankruptcy against the Racine Auto Tire company was filed in federal court here late today. Liabilities of $1,451,216 and assets of $1,642,836 were scheduled. The petition was filed as a result of demands of creditors, it was said.

METAL MARKETS.

NEW YORK, Feb. 9.—COPPER—Weak; electrolytic, spot and nearby, 13¾@13¾c; futures, 13¾@13¾c. TIN—Irregular; spot and nearby, $32.12@33.37; futures, $31.00. IRON—Steady; prices unchanged. LEAD—Steady; spot, 4.70@4.80c. ZINC—Quiet; East St. Louis delivery, spot, $4.50@4.55. ANTIMONY—Spot, 4.40c.

ST. LOUIS, Mo.—LEAD—Firm, at 4.35c. ZINC—Slab firm, $4.65.

LONDON—COPPER—Standard spot, £61 10s; futures, £62 7s 6d; electrolytic, spot, £67; futures, £69. TIN—Spot, £154 7s 6d; futures, £156 2s 6d. LEAD—Spot, £21; futures, £20 17s 6d. ZINC—Spot, £24 2s 6d; futures, £24 17s 6d.

TIN PLATE PLANT TO RESUME FULL.

Officials of the McKeesport Tin Plate company announce the plant would go on full time at capacity output next Sunday night, which will add several hundred men to the working force, increasing it to 3,400.

NEW YORK STOCK TRANSACTIONS

Bid.	Asked.	Description.	Sales.	High.	Low.	Close.	Net chge.	Close Feb. 2.	Close Jan. 12.
58⅜	59	Adams Exp..	2,800	59½	57	58⅜	+ 2⅜	.....	48
12¾	14	Atv Rumely.	200	13	13	13	— ½	11¾	.....
53½	54	Atr Reduction.	900	54	53	54	— ⅜	55	.....
26	27	Ajax Rub....	1,200	27	25⅝	25⅝	+ ⅛	15⅝	14⅜
105·	110	All-Amer Cs..	100	107	107	107	.....	.....	.....
⅝	⅞	Alaska Jun....	600	⅞	⅝	⅞	.....	.....	.....
58	58½	Allied Chem.	700	58½	58⅛	58⅜	+ ⅜	59	57⅝
43½	45⅜	Allis-Ch. Mfg.	800	45½	45	45¼	.....	45½	39
33⅛	33⅞	Amali Sug.	200	33⅝	33½	33⅝	+ ⅛	34½	30⅝
35½	36⅛	Am Beet Su..	500	36⅛	36	36	+ ⅛	38¾	34⅝
59	60⅛	Am Br Shoe..	500	59	58⅝	59	+ ⅛	59	54⅝
37¾	37⅞	American Can	2,800	37½	36⅞	37⅜	+ ⅛	37⅜	33½
95	97	Do pfd.....	100	96	96	96	.....	96	.....
146⅜	147¼	Am Car & F..	500	147⅝	146⅜	147¼	.....	146	.....
9	9½	Am Chicle....	100	9¼	9¼	9¼	+ ⅛	8¾	.....
19⅜	21	Am Cot Oil...	1,100	20	19¼	20	+ ⅛	20¼	21
114	114¾	Am Drug	200	6¼	6¼	6¼	+ ⅜	5½	4½
133	134½	Am Express..	100	134½	134½	134½	+ 1½	.....	.....
14	14⅜	Am H & Lea..	400	14¼	14	14	+ ⅛	14½	13
65⅝	66	Do pfd.....	500	65⅝	64⅞	65⅝	+ ⅜	63¾	.....
94½	94¾	Am Ice Sec..	500	95	94	94¾	+ ⅛	96¼	78
42⅜	42⅞	Am Int Corp.	3,000	43	41⅝	42¾	+ ⅜	41½	30¼
9⅝	9¾	Am La Fr....	200	9¾	9¾	9¾	.....	9⅝	9¼
107⅞	108¼	Am Loco....	4,500	108⅜	106½	108¼	+ 1⅛	107	104½
4	4¼	Am Safety R.	200	4	4	4	+ ⅛	3⅞	.....
8⅝	9	Am Sh & C.	600	8⅞	8½	8⅝	.....	9	7⅞
45⅜	46	Am Smelt....	500	45⅞	45¼	45½	+ ⅜	46¾	44¼
32⅜	32⅝	Am St Found	900	32½	32	32⅜	+ ⅛	31⅞	32⅛
67¼	67½	Amer Sugar..	7,500	67⅞	65½	67¼	+ 1⅜	68⅜	58½
94½	95⅛	Do pfd.....	700	95	95	95	.....	96	88¼
26½	27	Am Sum Tob.	4,700	27⅜	26¼	26⅝	— ⅛	29¼	33⅛
114	118¾	Am Tel & T.	1,900	118	117⅝	118	— ⅛	118	116⅝
137½	137¾	Am Tobacco.	3,300	137⅞	134½	137⅜	+ 1⅝	134⅞	132
134¼	134½	Do B.....	1,100	134⅞	133	134⅜	+ 1⅛	131⅝	127½
100	101¼	Do pfd.....	200	101	100⅜	101	.....	99	98
83	83⅜	Am Woolen..	1,800	83⅜	82½	83⅜	+ ⅜	82	80½
11	13⅜	Amer Zinc....	200	13⅜	13¼	13¾	+ ⅛	12⅝	13
47⅜	48	Amalgamda....	1,300	48	47⅜	47⅝	— ⅛	48⅜	48⅜
8	8¼	Am Wat Wks.	300	8¼	8	8¼	.....	7½	.....
22¼	23½	Do 6% pfd.	100	22⅜	22⅜	23⅛	.....	22	.....
52⅜	53½	Assoc Dry G.	800	53⅜	53½	53½	— ⅛	54¼	47⅜
96½	97	Atchison	1,400	97⅝	96⅜	96⅝	— ⅛	95⅝	94½
1	1½	Atl B & A....	100	1½	1⅜	1⅜	.....	.....	.....
3	3½	Atl Fruit....	100	3	3	3	.....	.....	4½
26½	27	At G & W I..	2,200	26½	25⅜	26¼	.....	34	.....
19	20⅜	Do pfd.....	100	20⅛	20½	20½	.....	26½	28⅜
23	23⅜	Atl Petrol....	100	23¼	23¼	23¼	+ ⅛	22¼	22
980	1000	Atl Refin.....	40	985	985	985	.....	990	1000
4½	5½	Auto Sales....	200	5¼	5¼	5¼	+ ⅛	.....	.....
14½	15½	Do pfd.....	200	15	15	15	.....	.....	.....
103⅝	103⅞	Bald Loco....	26,700	103⅜	100⅝	103⅛	+ 1⅝	97⅛	94¼
35½	35⅝	Balt & Ohio..	1,300	36	35⅜	35⅝	+ ⅛	34	34½
53	53⅜	Do pfd.....	200	53⅜	53	53⅜	.....	54¼	53¼
64	65	BrE St 1st pf	100	64	64	64	.....	.....	63
22	22⅜	Do 2d pfd..	100	22⅛	22¼	22¼	— ⅛	23½	23
59	60	Beth Steel..	1,200	58¼	57	58¾	+ 1⅜	57⅞	52
64½	65	Do B.....	8,400	64½	61⅝	64½	+ 2½	61⅜	56⅝
92½	93⅝	Do 7% pfd.	800	93	92½	93	.....	.....	.....
108	110	Do 8% pfd.	.....	108½	108½	108½	.....	107	.....
6⅛	6⅞	Booth Fish...	100	6¼	6¼	6¼	.....	.....	6
11½	11⅞	Bkln Ra Tr..	1,900	11⅛	10⅝	11⅝	+ ⅛	12¼	.....
83⅝	84	Do ctfs	400	9¼	9¼	9¼	.....	9¾	.....
70	71	Bkln Un Gas	200	76¼	70	70	.....	.....	.....
116⅝	116⅞	Burns Bros A	100	116¼	116¼	116¼	+ ⅜	115	115¾
31½	31⅝	Do B.....	100	31½	31½	31½	— ⅛	30	29⅝
112	115	Do pr pfd....	100	112	112	112	.....	.....	.....
5⅝	6	Bu C & Z....	400	5⅞	5⅝	5⅝	— ⅛	5⅝	5⅝
26	26⅜	Butte & Sup..	200	26¼	26¼	26½	+ ⅛	27	22¼
31½	32	Butterick	400	31½	31½	31½	— ⅛	33¼	29¼
71¼	71½	Cal Packing..	500	71⅜	71	71⅜	+ ⅜	70	68¼
48⅛	49	Cal Petrol....	500	49	47⅞	48⅝	+ 1⅛	48⅞	45⅛
5⅝	5⅞	Calla L & Z..	400	5⅝	5⅝	5⅝	+ ⅛	5⅝	5⅝
126¼	126⅞	Can Pacific..	2,600	126⅝	125	126⅝	+ 1⅝	124½	121
15½	15⅝	Car Hill Gold	5,500	15⅝	14⅛	15¼	+ 1⅛	13⅞	12¾
32½	32¾	Cent Leather.	2,100	32¾	32¼	32¾	+ ⅛	32¼	30⅛
65½	66½	Do pfd.....	100	66½	66⅜	66½	+ ⅛	.....	64
33	33⅜	Cerro de Pas.	300	33⅝	33⅛	33⅜	.....	.....	.....
187	193	Cent of N J..	100	190	190	190	.....	184	.....
64⅞	64⅞	Chand Motor..	8,100	65⅛	63⅞	64¾	+ ⅜	59⅜	50
57½	58	Chess & Ohio	500	58	57⅝	57⅞	+ ⅜	58	55⅝
2½	3	Chi & Alton..	2,900	2⅝	2½	2½	— ⅛	3	.....
5⅝	6	Do pfd.....	300	6	5½	5½	— ⅛	.....	.....
14¼	14¾	C & E Ill new	400	14¼	14	14¼	+ ⅛	12½	.....
42	44	Do pfd new	700	33	33	33	.....	31⅞	.....
67¾	67⅞	C & N W....	12,300	67⅞	66¼	67⅝	+ 1¼	62⅜	62¼
6⅞	7	Ch Gt West..	300	7	6⅞	7	+ ⅛	6	6
19⅜	21	Chic Pneu....	700	16¼	16¼	16¾	+ ⅜	15¼	15
20¼	20¾	C M & St P..	1,500	19⅞	19⅝	20¼	+ ⅜	18¼	17⅝
34⅜	34⅞	Do pf 1....	8,200	35⅛	34½	34⅝	+ ⅛	31	30¼
66	66½	Chi Pn Tool..	1,700	66	64½	65⅝	+ 1⅜	64	.....
33⅜	34	C R I & P...	6,700	34¼	33½	33⅞	+ ⅛	31⅝	31½
74⅞	75	Do pfd B..	200	75	75	75	+ ¼	72	71⅜
52	75⅛	C St P M & O	900	53	52	53⅝	.....	.....	.....
83	87	Do pfd.....	100	83	83	83	.....	.....	.....
16¼	16½	Chile Copper.	5,100	16⅞	16¼	16⅝	— ⅜	17⅜	16½
26¼	26¼	Chino	600	26⅜	26¼	26⅜	.....	26⅝	27⅜
133	134½	Am Express..	100	134½	134½	134½	+ 1½	.....	.....
14	14⅜	Am H & Lea..	400	14¼	14	14	+ ⅛	14½	13
65⅝	66	Do pfd.....	500	65⅝	64⅞	65⅝	+ ⅜	63¾	.....
94½	94¾	Am Ice Sec..	500	95	94	94¾	+ ⅛	96¼	78
42⅜	42⅞	Am Int Corp.	3,000	43	41⅝	42¾	+ ⅜	41½	30¼
9⅝	9¾	Am La Fr....	200	9¾	9¾	9¾	.....	9⅝	9¼
107⅞	108¼	Am Loco....	4,500	108⅜	106½	108¼	+ 1⅛	107	104½
4	4¼	Am Safety R.	200	4	4	4	+ ⅛	3⅞	.....
8⅝	9	Am Sh & C.	600	8⅞	8½	8⅝	.....	9	7⅞
45⅜	46	Am Smelt....	500	45⅞	45¼	45½	+ ⅜	46¾	44¼
32⅜	32⅝	Am St Found	900	32½	32	32⅜	+ ⅛	31⅞	32⅛
67¼	67½	Amer Sugar..	7,500	67⅞	65½	67¼	+ 1⅜	68⅜	58½
94½	95⅛	Do pfd.....	700	95	95	95	.....	96	88¼
26½	27	Am Sum Tob.	4,700	27⅜	26¼	26⅝	— ⅛	29¼	33⅛
114	118¾	Am Tel & T.	1,900	118	117⅝	118	— ⅛	118	116⅝
137½	137¾	Am Tobacco.	3,300	137⅞	134½	137⅜	+ 1⅝	134⅞	132
134¼	134½	Do B.....	1,100	134⅞	133	134⅜	+ 1⅛	131⅝	127½
100	101¼	Do pfd.....	200	101	100⅜	101	.....	99	98
83	83⅜	Am Woolen..	1,800	83⅜	82½	83⅜	+ ⅜	82	80½
11	13⅜	Amer Zinc....	200	13⅜	13¼	13¾	+ ⅛	12⅝	13
47⅜	48	Amalgamda....	1,300	48	47⅜	47⅝	— ⅛	48⅜	48⅜
8	8¼	Am Wat Wks.	300	8¼	8	8¼	.....	7½	.....
22¼	23½	Do 6% pfd.	100	22⅜	22⅜	23⅛	.....	22	.....
52⅜	53½	Assoc Dry G.	800	53⅜	53½	53½	— ⅛	54¼	47⅜
96½	97	Atchison	1,400	97⅝	96⅜	96⅝	— ⅛	95⅝	94½
1	1½	Atl B & A....	100	1½	1⅜	1⅜	.....	.....	.....
3	3½	Atl Fruit....	100	3	3	3	.....	.....	4½
26½	27	At G & W I..	2,200	26½	25⅜	26¼	.....	34	.....
19	20⅜	Do pfd.....	100	20⅛	20½	20½	.....	26½	28⅜
23	23⅜	Atl Petrol....	100	23¼	23¼	23¼	+ ⅛	22¼	22
980	1000	Atl Refin.....	40	985	985	985	.....	990	1000
4½	5½	Auto Sales....	200	5¼	5¼	5¼	+ ⅛	.....	.....
14½	15½	Do pfd.....	200	15	15	15	.....	.....	.....
103⅝	103⅞	Bald Loco....	26,700	103⅜	100⅝	103⅛	+ 1⅝	97⅛	94¼
35½	35⅝	Balt & Ohio..	1,300	36	35⅜	35⅝	+ ⅛	34	34½
53	53⅜	Do pfd.....	200	53⅜	53	53⅜	.....	54¼	53¼
64	65	BrE St 1st pf	100	64	64	64	.....	.....	63
22	22⅜	Do 2d pfd..	100	22⅛	22¼	22¼	— ⅛	23½	23
59	60	Beth Steel..	1,200	58¼	57	58¾	+ 1⅜	57⅞	52
64½	65	Do B.....	8,400	64½	61⅝	64½	+ 2½	61⅜	56⅝
92½	93⅝	Do 7% pfd.	800	93	92½	93	.....	.....	.....
108	110	Do 8% pfd.	.....	108½	108½	108½	.....	107	.....
6⅛	6½	Booth Fish...	100	6¼	6¼	6¼	.....	.....	6
11½	11⅞	Bkln Ra Tr..	1,900	11⅛	10⅝	11⅝	+ ⅛	12¼	.....
83⅝	84	Do ctfs	400	9¼	9¼	9¼	.....	9¾	.....
70	71	Bkln Un Gas	200	76¼	70	70	.....	.....	.....
116⅝	116⅞	Burns Bros A	100	116¼	116¼	116¼	+ ⅜	115	115¾
31½	31⅝	Do B.....	100	31½	31½	31½	— ⅛	30	29⅝
112	115	Do pr pfd....	100	112	112	112	.....	.....	.....
5⅝	6	Bu C & Z....	400	5⅞	5⅝	5⅝	— ⅛	5⅝	5⅝
26	26⅜	Butte & Sup..	200	26¼	26¼	26½	+ ⅛	27	22¼
31½	32	Butterick	400	31½	31½	31½	— ⅛	33¼	29¼
71¼	71½	Cal Packing..	500	71⅜	71	71⅜	+ ⅜	70	68¼
48⅛	49	Cal Petrol....	500	49	47⅞	48⅝	+ 1⅛	48⅞	45⅛
5⅝	5⅞	Calla L & Z..	400	5⅝	5⅝	5⅝	+ ⅛	5⅝	5⅝
126¼	126⅞	Can Pacific..	2,600	126⅝	125	126⅝	+ 1⅝	124½	121
15½	15⅝	Car Hill Gold	5,500	15⅝	14⅛	15¼	+ 1⅛	13⅞	12¾
32½	32¾	Cent Leather.	2,100	32¾	32¼	32¾	+ ⅛	32¼	30⅛
65½	66½	Do pfd.....	100	66½	66⅜	66½	+ ⅛	.....	64
33	33⅜	Cerro de Pas.	300	33⅝	33⅛	33⅜	.....	.....	.....
187	193	Cent of N J..	100	190	190	190	.....	184	.....
64⅞	64⅞	Chand Motor..	8,100	65⅛	63⅞	64¾	+ ⅜	59⅜	50
57½	58	Chess & Ohio	500	58	57⅝	57⅞	+ ⅜	58	55⅝
2½	3	Chi & Alton..	2,900	2⅝	2½	2½	— ⅛	3	.....
5⅝	6	Do pfd.....	300	6	5½	5½	— ⅛	.....	.....
14¼	14¾	C & E Ill new	400	14¼	14	14¼	+ ⅛	12½	.....
42	44	Do pfd new	700	33	33	33	.....	31⅞	.....
67¾	67⅞	C & N W....	12,300	67⅞	66¼	67⅝	+ 1¼	62⅜	62¼
6⅞	7	Ch Gt West..	300	7	6⅞	7	+ ⅛	6	6
19⅜	21	Chic Pneu....	700	16¼	16¼	16¾	+ ⅜	15¼	15
20¼	20¾	C M & St P..	1,500	19⅞	19⅝	20¼	+ ⅜	18¼	17⅝
34⅜	34⅞	Do pf 1....	8,200	35⅛	34½	34⅝	+ ⅛	31	30¼
66	66½	Chi Pn Tool..	1,700	66	64½	65⅝	+ 1⅜	64	.....
33⅜	34	C R I & P...	6,700	34¼	33½	33⅞	+ ⅛	31⅝	31½
74⅞	75	Do pfd B..	200	75	75	75	+ ¼	72	71⅜
52	75⅛	C St P M & O	900	53	52	53⅝	.....	.....	.....
83	87	Do pfd.....	100	83	83	83	.....	.....	.....
16¼	16½	Chile Copper.	5,100	16⅞	16¼	16⅝	— ⅜	17⅜	16½
26¼	26¼	Chino	600	26⅜	26¼	26⅜	.....	26⅝	27⅜
133	134½	Am Express..	100	134½	134½	134½	+ 1½	.....	.....
14	14⅜	Am H & Lea..	400	14¼	14	14	+ ⅛	14½	13
65⅝	66	Do pfd.....	500	65⅝	64⅞	65⅝	+ ⅜	63¾	.....
94½	94¾	Am Ice Sec..	500	95	94	94¾	+ ⅛	96¼	78
42⅜	42⅞	Am Int Corp.	3,000	43	41⅝	42¾	+ ⅜	41½	30¼
9⅝	9¾	Am La Fr....	200	9¾	9¾	9¾	.....	9⅝	9¼
107⅞	108¼	Am Loco....	4,500	108⅜	106½	108¼	+ 1⅛	107	104½
4	4¼	Am Safety R.	200	4	4	4	+ ⅛	3⅞	.....
8⅝	9	Am Sh & C.	600	8⅞	8½	8⅝	.....	9	7⅞
45⅜	46	Am Smelt....	500	45⅞	45¼	45½	+ ⅜	46¾	44¼
32⅜	32⅝	Am St Found	900	32½	32	32⅜	+ ⅛	31⅞	32⅛
67¼	67½	Amer Sugar..	7,500	67⅞	65½	67¼	+ 1⅜	68⅜	58½
94½	95⅛	Do pfd.....	700	95	95	95	.....	96	88¼
26½	27	Am Sum Tob.	4,700	27⅜	26¼	26⅝	— ⅛	29¼	33⅛
114	118¾	Am Tel & T.	1,900	118	117⅝	118	— ⅛	118	116⅝
137½	137¾	Am Tobacco.	3,300	137⅞	134½	137⅜	+ 1⅝	134⅞	132
134¼	134½	Do B.....	1,100	134⅞	133	134⅜	+ 1⅛	131⅝	127½
100	101¼	Do pfd.....	200	101	100⅜	101	.....	99	98
83	83⅜	Am Woolen..	1,800	83⅜	82½	83⅜	+ ⅜	82	80½
11	13⅜	Amer Zinc....	200	13⅜	13¼	13¾	+ ⅛	12⅝	13
47⅜	48	Amalgamda....	1,300	48	47⅜	47⅝	— ⅛	48⅜	48⅜
8	8¼	Am Wat Wks.	300	8¼	8	8¼	.....	7½	.....
22¼	23½	Do 6% pfd.	100	22⅜	22⅜	23⅛	.....	22	.....
52⅜	53½	Assoc Dry G.	800	53⅜	53½	53½	— ⅛	54¼	47⅜
96½	97	Atchison	1,400	97⅝	96⅜	96⅝	— ⅛	95⅝	94½
1	1½	Atl B & A....	100	1½	1⅜	1⅜	.....	.....	.....
3	3½	Atl Fruit....	100	3	3	3	.....	.....	4½
26½	27	At G & W I..	2,200	26½	25⅜	26¼	.....	34	.....
19	20⅜	Do pfd.....	100	20⅛	20½	20½	.....	26½	28⅜
23	23⅜	Atl Petrol....	100	23¼	23¼	23¼	+ ⅛	22¼	22
980	1000	Atl Refin.....	40	985	985	985	.....	990	1000
4½	5½	Auto Sales....	200	5¼	5¼	5¼	+ ⅛	.....	.....
14½	15½	Do pfd.....	200	15	15	15	.....	.....	.....
103⅝	103⅞	Bald Loco....	26,700	103⅜	100⅝	103⅛	+ 1⅝	97⅛	94¼
35½	35⅝	Balt & Ohio..	1,300	36	35⅜	35⅝	+ ⅛	34	34½
53	53⅜	Do pfd.....	200	53⅜	53	53⅜	.....	54¼	53¼
64	65	BrE St 1st pf	100	64	64	64	.....	.....	63
22	22⅜	Do 2d pfd..	100	22⅛	22¼	22¼	— ⅛	23½	23
59	60	Beth Steel..	1,200	58¼	57	58¾	+ 1⅜	57⅞	52
64½	65	Do B.....	8,400	64½	61⅝	64½	+ 2½	61⅜	56⅝
92½	93⅝	Do 7% pfd.

REALTY MARKET LACKS BIG DEALS OF RECENT WEEKS

BY AL CHASE.

For some unexplained reason the realty market is taking things easy. Maybe brokers are spending too much time studying the Hollywood situation to put over any big deals; anyway, there's nothing much doing except flat sales. One good sized sale was closed yesterday, however, by Pace & Co., Inc., who sold the twenty-four flats at 4908-18 Glenwood avenue for George A. Lee to Senator George W. Holl of Ohio for $175,000. The same brokers sold the property to Mr. Lee last December for W. H. Moorehead.

Some North Side Sales.

Here are a few more: Robert D. Glazer paid a reported $95,000 to B. Schwartz for the stores, flats, and offices at southwest corner Ridge and Kenilworth. The Coffman Realty company, a new firm, which claims $600,000 in sales in the last ten weeks, was broker, and also reports selling for $70,000 six flats at 5120-22 Sheridan for John T. Blaine to D. T. Rose of the De Rose millinery shop at 1019 Wilson avenue, who will remodel the first floor of his purchase into a millinery shop. Mr. Coffman also reports: Twelve flats, 5131-33 Kenmore, Birdie Rothschild to A. Manaster, $70,000; stores and flats, southwest corner Clark and Arthur, M. Astrahan to M. Elkes, $62,000; twelve flats and residence, 626-32 Gary place, bought by John T. Blaine, $65,000; fifteen flats, 1236-38 Carmen, bought by S. Ahlers, $65,000; six flats, 5250-52 Kenmore, P. A. Streff to M. Elkes, $47,500.

Some Miscellaneous Deals.

Mrs. F. E. Jones has leased from E. F. Hiatt, through O. F. Graham of J. H. Graham & Co. the thirty-three flats at 7515-23 Sheridan road for ten years at a reported annual rental of $20,000, and will remodel into furnished apartments. The six flats at 4059-61 Sheridan have been leased by C. D. Bouvier, through Galavan Bros., for seven years from May 1 at a term rental of $50,000, and will be remodeled into a hotel with clubrooms on the first floor. The same brokers leased the nine flats at the northeast corner Sheridan and Rokeby to Martin Stevruck for Jean C. Price, ten years, term rental $90,000. To be remodeled into a hotel.

OFFICIAL WEATHER FORECAST

The official forecast for today and tomorrow and yesterday's table of records follow:

Ohio—Generally cloudy Friday and Saturday; rain in south portion and rain or snow in north portion Saturday; not much change in temperature.

Indiana—Generally fair and slightly colder Friday; Saturday rain and moderate temperature.

Lower Michigan—Cloudy Friday; probably local snows in north portion; Saturday rain or snow in south portion and snow in north; not much change in temperature; moderate variable winds, becoming southeast and south.

Upper Michigan—Snow Friday and Saturday; colder Saturday afternoon or night.

Place of observation. State of weather. Feb. 9, 1922. Central time.	Direction of wind.	Temp. 7 p. m.	Highest today.	Lowest last night.	Precipitation last 24 hours.
Eastern states—					
Albany, snow	S.E.	32	34	18	...
Atlanta, cloudy	S.W.	52	52	34	...
Boston, snow	W.	32	38	18	.02
Buffalo, snow	S.W.	32	34	30	.04
Charleston, fair	S.W.	50	52	36	...
New York, clear	W.	34	40	24	...
Parkersburg, cloudy	S.E.	32	36	30	.16
Philadelphia, snow	S.W.	32	38	26	.02
Pittsburgh, cloudy	S.W.	36	36	26	.04
Raleigh, cloudy	S.W.	44	46	30	.10
Washington, cloudy	S.	34	34	26	...
Gulf states—					
Abilene, clear	S.W.	72	82	54	...
Amarillo, fair	W.	68	72	46	...
El Paso, clear	W.	68	72	50	...
Fort Worth, fair	S.	72	80	50	...
Galveston, fair	S.E.	64	70	58	...
Jacksonville, cloudy	S.W.	58	64	42	...
Miami, cloudy	E.	68	70	62	...
Mobile, fair	S.	56	62	40	...
Montgomery, cloudy	S.W.	62	64	38	...
New Orleans, fair	S.W.	66	72	44	...
San Antonio, clear	S.	74	78	48	...
Shreveport, cloudy	S.	70	74	48	...
Tampa, clear	S.W.	60	70	42	...
Vicksburg, clear	S.	66	70	44	...
East central states—					
Alpena, cloudy	N.E.	32	36	24	...
Cairo, clear	S.	54	60	36	...
Chicago, clear	S.W.	47	49	35	...
Cincinnati, cloudy	S.W.	50	52	30	.06
Cleveland, clear	S.	36	38	32	.12
Detroit, clear	S.	36	40	32	...
Escanaba, cloudy	S.	30	32	18	...
Evansville, fair	S.W.	50	56	36	...
Fort Wayne, cloudy	S.W.	44	48	32	.04
Grand Haven, clear	W.	36	38	34	...
Green Bay, clear	N.E.	30	34	32	...
Indianapolis, cloudy	S.W.	48	52	34	...
Madison, cloudy	N.	36	44	34	...
Marquette, snow	N.W.	28	30	22	...
Memphis, clear	S.	60	60	42	...
Milwaukee, fair	N.E.	38	48	34	...
Nashville, cloudy	W.	50	52	34	...
Peoria, cloudy	W.	38	52	34	...
Ste. Marie, cloudy	E.	28	30	24	...
Springfield, Ill., fair	S.	46	50	36	.04
West central states—					
Bismarck, clear	S.E.	20	22	8	...
Charles City, fair	N.W.	36	38	24	...
Concordia, fair	S.	50	58	32	...
Davenport, cloudy	N.W.	36	40	36	...
Des Moines, cloudy	N.	32	40	30	...
Devils Lake, fair	S.E.	12	16	-2	...
Dodge, cloudy	S.E.	32	46	28	...
Dubuque, cloudy	S.W.	36	42	32	...
Duluth, cloudy	S.E.	24	26	24	.01
Huron, cloudy	S.E.	18	18	14	...
Kansas City, clear	N.W.	40	48	36	...
Keokuk, cloudy	S.	44	48	36	...
Little Rock, cloudy	E.	64	68	48	...
Moorhead, cloudy	S.	12	16	0	...
North Platte, fair	S.	50	56	28	...
Oklahoma City, clear	S.	66	72	44	...
Omaha, fair	S.	32	34	22	...
Rapid City, fair	S.	48	52	18	...
Sioux City, clear	S.	28	30	14	...
St. Louis, fair	N.W.	54	62	40	.02
St. Paul, clear	N.W.	30	32	22	...
Springfield, Mo., fair	N.W.	58	64	44	...
Wichita, cloudy	S.	60	66	34	...
Williston, cloudy	N.	18	24	4	...
Mountain states—					
Boise, cloudy	N.	42	44	44	.08
Cheyenne, clear	S.W.	46	56	40	...
Denver, fair	S.	56	64	44	...
Havre, snow	N.	8	16	0	...
Helena, snow	N.E.	20	48	36	.10
Lander, cloudy	S.W.	42	46	18	...
Miles City, cloudy	N.E.	22	24	0	...
Phoenix, cloudy	S.E.	72	74	54	...
Pueblo, clear	S.W.	58	66	46	...
Salt Lake City, fair	S.W.	48	52	42	...
Yellowstone Park, snow	S.	38	38	28	.36
Pacific states—					
Fresno, clear	S.W.	54	60	48	.28
Los Angeles, cloudy	S.W.	56	58	40	.44
Portland, Ore., cloudy	E.	44	46	40	.20
San Diego, cloudy	S.	56	60	56	.01
San Francisco, cloudy	S.W.	52	56	50	1.20
Seattle, Wash., cloudy	S.W.	42	46	40	.02
Spokane, cloudy	S.W.	34	36	24	.24
Canadian—					
Battleford, fair	N.W.	-2	0	-4	.08
Calgary, snow	N.W.	-12	-10	-4	.01
Edmonton, fair	N.E.	-16	-10	-10	.08
Medicine Hat, snow	N.	2	4	0	.02
Minnedosa, cloudy	N.	0	4	0	.02
Montreal, cloudy	N.	12	12	8	.02
Quebec, fair	N.E.	4	14	-6	...
Qu'Appelle, fair	N.E.	4	10	0	.02
Toronto, snow	W.	34	40	28	.86
White River, cloudy	N.E.	12	16	8	...
Winnipeg, fair	E.	14	16	4	...

Building Permits

Twenty-seven building permits were issued yesterday, among them being the following:

852 Rush-st., 12 story brick offices; Continental Insurance Co. and Fidelity-Phenix Fire Insurance Co., owners; H. Hanselmann, arch.; Leon and Gomet Co., mas. $1,800,000

6801 Jeffery-av., 2 story brick apartments; Mrs. R. E. Downey, owner; T. R. Bishop, arch.; D. Crilly, mas. 20,000

4333 N. Mason-av., 2 story brick dwelling; D. Kollmer, owner and carp. 24,000

2615 Lawrence-av., 2 story brick stores; S. Suse, owner; E. N. Brancher, arch.; B. F. Love, mas. 12,000

5821 Glenwood-av., 3 story brick apartments; M. Stanton, owner; E. A. Hogenson, arch.; Cassidy & Son, mas.; E. Arend, carp. 12,000

1700 Marcey-st., 1 story brick garage; Peoples Gas Co., owner; R. Schenck, ar'h.; E. Black Co., mas. 12,000

BUSINESS NEWS IN BRIEF

[Copyright: 1922: By Fairchild News Service.]

WASHINGTON, D. C.—Attorney General Daugherty issues a statement to the National Retail Dry Goods association convention in New York. He declared the retail price investigation, as far as it has gone, has fairly vindicated his "previous declaration" that "the great majority of retailers were treating their customers fairly with regard to prices."

LONDON.—Unemployment in United Kingdom dropped 10,582 since Dec. 31. The number of unemployed now totals 1,904,000.

PHILADELPHIA.—Descent of cotton yarn prices is checked again. Even holders of stock yarns apparently are indisposed to offer lower quotations.

SALT LAKE CITY, Utah.—The Jericho wool pool, the price barometer of western wools, remains unsold. The highest bid, 38½ cents a pound, was rejected. The pool is being re-formed and possibly enlarged. Minimum bids of 40 cents will be considered.

LONDON.—A somewhat lower price tendency was apparent at Liverpool wool auction and in the Bradford market. Top makers were prepared to accept slightly lower prices than the recent highest levels.

NEW YORK.—The National Retail Dry Goods association prepared to raise a $200,000 fund for use in "educating the public" as a counter measure to profiteering "propaganda."

BALTIMORE.—Straw hat manufacturers are encouraged by the start of business for next summer. A fair season, minus any startling developments, is expected. Orders so far are good.

WASHINGTON, D. C.—Free hide advocates admit that hides probably will be placed on the dutiable list. This means that compensatory duties will probably be written on all shoes and leather.

BERLIN.—Initial tests of German and Swedish locomotives delivered to Russia are highly successful. An American member of the commission which made the tests reports the Russian government is paying for deliveries at rate which would be profitable to American builders.

INVESTORS' GUIDE

Answers to inquiries are based upon information which THE TRIBUNE believes reliable, fair, and unprejudiced, but beyond the exercise of care in securing such information THE TRIBUNE assumes no responsibility.

Inquiries must bear the signature and address of writer in order to receive attention. Answers thought to be of public interest will be published. If an answer is not of general interest it will be mailed provided stamped self-addressed envelope is inclosed. Address letters to Investors' Guide.

Stamford Gas and Electric.

H. C. R., Ridgefield, Conn.—The Stamford Gas and Electric company first 5s are dated Aug. 1, 1893, and due 1929. They are callable at not exceeding 110 and interest. They are outstanding as of Dec. 31, 1920, $200,000, the total authorized issue. They are secured by a first mortgage on the entire property, valued at about 8 times the issue. Earnings for five years to Dec. 31, 1920, averaged over 21 times interest charges on these bonds. They are a high grade conservative investment, suitable for savings.

Brief Answers.

M. C. C.—The Northwestern Telegraph company is controlled by the Western Union Telegraph company. Its first 4½s were issued in 1904 and are due Jan. 1, 1934. There are outstanding and authorized $1,500,000. They are guaranteed, principal and interest, by the Western Union company, and are secured on all liens and appurtenances of the borrowing company. They are listed on the New York stock exchange. They are a conservative investment, suitable for savings.

G. B. H.—The Milwaukee, Lake Shore and Western railway, Ashland division, first 6s are due March 1, 1925. They have been assumed by the Chicago and Northwestern railway. They are a first lien on 39.62 miles of road at about $25,214 per mile. They are a sound investment.

CRUDE OIL PRODUCTION.

Daily average gross crude oil production in the United States during the week ended Feb. 4 totaled 1,418,300 brls, compared with 1,415,850 brls during the previous week, an increase of 2,350 brls.

To Holders of 3¾ Per Cent Victory Notes

YOUR Notes will be called on June 15, 1922. Exchange your holdings NOW at the market (which is above par) for

First Joint Stock Land Bank Bonds

which have the same tax exemption as your Victory Notes. These bonds run for thirty years, are non-callable for ten years and yield

4.80% for 10 Years
5.00% Thereafter

Send for Descriptive Circular

THE STRAUS BROTHERS CO.
10 S. La Salle Street
CHICAGO

"Foreign Exchange Explained"

is an attractive booklet designed to familiarize the investing public with the many factors that exert an influence on foreign exchange rates. It covers this important subject thoroughly and in a manner that all will understand.

Call, telephone, or write for a free copy of booklet K-129

WM. H. McKENNA & Co.
178 W. Jackson Blvd.
CHICAGO, ILL.
Telephone Harrison 5144
New York, Philadelphia, Paterson, Pittsburgh

INDEX TO CLASSIFIED ADVERTISEMENTS

	Page.
Arts and Antiques	27
Auction Sales	27
Automobiles	29
Bicycles and Motorcycles	29
Billiards and Bowling	24
Board and Lodging	24
Board Wanted	24
Books and Magazines	24
Building Material	26
Business Chances	26
Business Service	26
Business Personals	24
Cameras and Kodaks	24
Castoff Clothing	22
Cemeteries	15
Clothing, Furs, etc.	22
Dancing Schools	24
Death Notices	15
Dogs, Birds, Poultry, etc.	25
Electric Signs	24
Excursion and Travel	27
Florists	15
Garages	26
Help Wanted—Male	22
Help Wanted—Female	23, 24
Home Workers' Service	24
Hotels	24
Household Goods	26
Household Goods Wanted	26
Instruction	24
Jewelry, Watches, etc.	25
Leaseholds	26
Legal Notices	26
Light and Heavy Manufacturing	26
Lost and Found	24
Machinery and Tools	26
Mortgages	26
Monuments	15
Musical and Dramatic	23
Musical Instruments	23
Office Devices	23
Patents, Patent Attorneys	24
Personal	24
Pictures, Frames, Etc.	23
Plumbing, Heating, Fixtures	24
Printing, Engraving, Binding	27
Printing Machinery and Supplies	23
Real Estate	25
Roommates	24
Safes	27
Sewing Machines	23
Situations Wanted	22
Stocks and Bonds	26
Store and Office Fixtures	26
Scales	26
To Rent	24, 25
Trade Schools	23, 24
Trunks, Bags, Suitcases	26
Typewriters and Supplies	27
Undertakers	15
Wanted to Rent	24, 25

HERE'S HELP! Rent your apartment, find a position, hire a cook, sell your auto, find buyers for whatever you wish to sell—with a Sunday Tribune Want Ad!

A UNIQUE little wonder-worker—the Want Ad! By what other means could you gather together over 800,000 substantial people, tell them what you have or what you want, and have those of this vast audience who are interested step out to negotiate with you?

HUNDREDS of thousands of people will make money, solve business, personal, household problems this Sunday with Tribune Want Ads. Will you be among them? Quickly, conveniently, at a tiny minimum of expense, a Sunday Tribune Want Ad will do that something for you!

Order your Want Ad today—call

CENTRAL 0100

and ask for an Adtaker

CLOTHING, FURS, ETC.

WE HAVE 3 OR 4 SHOPWORN HUDSON seal coats, both plain and marten trimmed. Will sell for considerably less than market price. Ask for MR. HART.
MILLER & CO.
Randolph and Michigan.

FUR LINED OVERCOATS.
With fur collars, $20 each while they last. Brand new samples, large assortment to pick from. The Resale Shop, 3429 Michigan-av.

SEAL COATS, MARTEN AND MINK TRIMmed, $95.
NOVELTY FUR CO.,
Room 418. 115 S. Dearborn-st.

SALESMEN'S SAMPLES HIGH GRADE suits less than wholesale. Your coat and vest matched with new pants. R. 820, 115 S. Dearborn. Ph. Dearb. 2261.

SEAL COATS AND DOLMANS REDUCED to $50.
NOVELTY FUR CO.,
418 Adams Express Bldg., 115 S. Dearborn.

FUR TRIMMINGS FOR THE SPRING modes, a complete selection at very moderate prices. Also a full line of chokers. Blumenfield Fur Shop, 190 N. State.

SALESMAN'S SAMPLE SUITS, SIZES 36 TO 40. We have 25 of them at $16.50. JACOBS WOOLEN CO., 102 S. Clark-st.

EXCLUSIVE DRESSES, SUITS, AND WRAPS, $15 to $35. Special this week. Wellington 6451. 3837 Broadway, Rm. 8.

FULL DRESS AND TUXEDO EVENING suits with white and black silk vests for man 5 ft. 10, weighing 160 lbs. 4616 Beacon.

FOR SALE—BEAUT. SEAL COAT, MARTEN trim, almost new; size 42-44; big sacrifice. Sunnyside 1392.

GENUINE AMERICAN MINK DOLMAN, full length, will sell for balance due; big bargain; never used. Rm. 918, 202 S. State.

SALESMEN'S SAMPLE DRESSES: LATEST spring styles. Cantons and taffetas; less than wholesale. 115 S. Dearborn, Rm. 621.

MATCH YOUR COAT AND VEST WITH NEW TROUSERS. MATCH PANTS CO., Rm. 705, 20 W. Randolph-st. Dearborn 2178.

ELEGANT SEAL COAT—LRG. MARTEN C. and c.; big bargain. Irving 1980.

WANTED—TO PURCHASE MASQUERADE, carnival, or theatrical costumes. Rm. 5099; 20 TO CALLED FOR TAILOR MADE SUITS $5.75. Rm. 408, 219 S. Dearborn.

SEAL, COATEE, SQUIRREL TRIM. ALSO seal coat, like new; reas. Kildare 4230.

SEAL COAT, GENUINE MARTIN TRIM; will sacrifice; like new. Belmont 1909.

INSTRUCTION.

THE BERLITZ SCHOOL OF LANGUAGES—Day and ev. classes in French, Spanish, Eng., Ger., Ital., now forming. Priv. lsns. Auditorium, 53 E. Congress. Har. 0302.

FRENCH CLASSES BY PROF. CROIZARD of Paris, at a nominal rate to any applicant; free to ex-serv. men or women; two schools in Chicago. Western Con., 304 S. Wab.

PIANO, SAXOPHONE, VIOLIN, UKULELE, banjo, mand., guitar, drums and all inst. Newlan School, 59 E. Van Buren. Har. 1169

LEARN ANY INSTRUMENT IN 20 LESSONS at Axel Christsen's School of Popular Music, 20 E. Jackson-blvd. Harrison 5070.

CROCHET-BEADING TAUGHT; 75C. SUNnyside 2506. SMITH, 4408 Sheridan-rd.

AUCTION BRIDGE—PRIVATE AND CLASS lessons. CATH. REDDY. Oakland 5832.

DANCING SCHOOLS.

MADOR-JOHNSON STUDIOS, 443 N. Clark at Illinois, 4 blocks north of Loop. Tel. Dearborn 0123; private lessons one hour, $1.50, 4 for $5. In private studios or ballroom. Daily and Sun., 10 a. m.-11 p. m.

MARIE HELENE SANDER STUDIO—Private instruction, 10 a. m. to 9 p. m. Class Tuesday eve., 8 to 10, 17 N. Wabash-av. Suite 601. Dearborn 4502.

PRINTING MACHINERY & SUPPLIES

PRINTING MACHINERY — FOR SALE — 1 model A Cleveland folding machine, $300; 1 Hall folding machine, 25x35, $800; 1 Dexter folding machine, 14x19, to 38x52, $1,700. Must be sold at once. Call at 3660 Milwaukee-av.

MUSICAL AND DRAMATIC.

NONUNION MUSICIANS WANTED—QUARtet for dancing Saturday night; trio concert Sunday night. Address with references and pay expected. J T 405, Tribune.

VOCALIST DESIRES ACCOMPANIST; LESsons part paymt. Address L 516, Tribune.

CASTOFF CLOTHING.

LOU-EZ, 827 AND 1162 N. CLARK. DIGNIfied shops to buy or dispose of ladies' gents' children's clothing. Superior 0478. Will call.

MARKOWITZ, 105 W. MONROE, PAYS MOST for clothes, shoes. Dearborn 5523; will call.

SITUATIONS WANTED—MALE.

Bookkeepers and Clerks.

SITUATION WTD—PART TIME—Gen. office man, bookkeeper, correspondent, cashier, collections, interviewer and general business lyre wire; A1 references; salary $250. 925, Address A 124, Tribune.

SITUATION WTD — IN OFFICE; HAVE 25 years' exp. bookkeeping, sales correspondence; can take full charge of small business; age 45; want permanent connection more than large salary. Address A 205, Tribune.

SITUATION WTD — YOUNG MAN, AGE 22; 1 yr. univ. educ.; 3 yrs.' office exp.; wants permanent office pos.; best refs. Address Z F 599, Tribune.

SITUATION WTD — BKKPG. SPECIALIST wants pos. with future. Now empl. as hd. bkkpr. Age 26. H. s. grad.; 8 yrs. exp. B. F. MARKS, 423 N. St. Louis-av.

SITUATION WTD — BKPR. OR ASST. CASH.; 4 yrs.' gen. of. exp.; H. S. grad.; 1½ yrs. spec. train.; competent and faithful wkr.; age 24. Address B 105, Tribune.

SITUATION WTD—SHIPPING CLERK; experienced coal and lumber; A1 reference; South Side. Address A 182, Tribune.

SITUATION WTD—BOOKS, part time; income tax statements, hourly basis reasonable. Address J 159 Tribune.

SITUATION WTD — BKKPR., COMPLETE 4½ yrs.' exp.; fin. statements; age 29; A No. 1 refs. Address Y 582, Tribune.

SIUATION WTD.—STUDENT IN EVENING traffic school desires position in traffic dept.; age 28. Address A 211, Tribune.

SITUATION WTD—BKKPR., 10 YRS.' EXP.; handle full set; prepare finci. and tr. and l. sts.; sal. $30 to $35. Address A 320, Tribune.

SITUATION WTD—BKKPR., ACCOUNTANT; expert; part time. Juniper 2182.

SITUATION WTD—BOOKKEEPER, MIDDLE aged, 10 yrs.' exp. Address A 327, Tribune.

Accountants and Auditors.

SITUATION WTD — ACCOUNTANT, COST and gen. experienced, age 30, married; with opportunity of executive position; some financial interest desired but not essential. Address A 240, Tribune.

INCOME TAX RETURNS
prepared by expert accountants; individuals, $5 to $10; business, $10 to $25. Tel. Raid. 1617.

SITUATION WTD—BOOKS KEPT, OPENED, closed, part time. INCOME TAX AUDITS, NEW SYSTEMS. Very reasonable. HARR. 0764.

SITUATION WTD — LET ME FIX YOUR INcome tax return or put your books in order today. Call Drexel 7307.

SITUATION WTD — AUDITS, SYSTEMS, books balanced, etc. Hyde Park 7841.

Executives and Managers.

Merchandise Executive,

Specializing wearing apparel and textiles; strong personality, past experience, mainly jobbing and mail order, seeks connection with concern where keen merchandising sense, combined with executive ability of the highest caliber and unlimited energy can be used with mutual advantage; references of highest order. Address H C 31, Tribune.

ARE YOU INTERESTED
in a first class factory executive? Univ. grad., with proven ability and many years' extraordinary success in mechanical and electrical manfc.; age 41; excellent refs. Address A 502, Tribune.

Branch Office Manager.

All around New York newspaper man, traveled extensively; highest references, age 29, desires connection with growing business house; eye for opportunity—not money. Address Y 279, Tribune.

DO YOU NEED
a young man who has had broad exp. in manufacturing (elec. mchy.), office and some sales; capable correspondent; record as a producer; age 29; married. Address A 301, Tribune.

ADVERTISING MAN.
Has supervised deals service division of large manufacturer, purchased lithographing, engraving printing. Sound merchandising ideas of proven value. Address L 511, Tribune.

SITUATION WTD—OFFICE MGR., ACcountant, credits, coll., systematizer; broad exp.; adapt self any line; now employed; full of pep; 33; marr.; best ref.; bond sal. $50. Address Y 160, Tribune.

SITUATION WTD—THOROUGH ACCOUNTant (C. P. A.) and office man seeks connection with industrial or financial house. Address A 307, Tribune.

SITUATION WTD — TRAFFIC MAN, freight solicitor and rate clerk; commercial or railroad. Address Y 330, Tribune.

SITUATION WTD—COLLEGE MAN, 22 YRS. with commercial org. Call Vin. 1361.

Salesmen, Solicitors, Etc.

SITUATION WTD — SALESMAN OF EXceptional ability and personality is desirous of identifying himself with reputable concern in any capacity where conscientious effort and originality will be rewarded; has organizing and executive experience and ability; present income over $5,000 annually, but associations not congenial; sales promotional work preferred; no peddling. Address Y 286, Tribune.

SITUATION WTD—REAL ESTATE BROKers, attention! Live, experienced high pressure salesman who knows Chicago wants better position; Commission basis only. Will guarantee results. Please write your proposition fully. Address A 156, Tribune.

SITUATION WTD—EXP. COFFEE SALESman with some money and services with reliable firm. Address A 171, Tribune.

SITUATION WTD—WITH MFR.; SAL. EXpense plus comm. Address A 272, Tribune.

Professions and Trades.

SITUATION WTD — SAFETY ENGR.; EFFIciency and production experience; expert statistician; highest references. Address A 199, Tribune.

SITUATION WTD—BY YOUNG TECHNICAL college graduate where hard honest and energetic work will be considered; A1 refs.; age 23; single. Address A 334, Tribune.

SITUATION WTD—BY YOUNG MAN, 24 yrs. old, as tool designer and draftsman; 6 yrs.' varied exp. on tools, jigs, and fixtures; salary $38. Address L 371, Tribune.

SITUATION WTD—TELEGRAPHER, NONunion, wants perm. pos.; stock and bond house; ref.; exp. Address A 59, Tribune.

SITUATION WTD—MECHANICAL DRAFTSman, young man, 2 years' experience, college education. Address A 56, Tribune.

SITUATION WTD—THOMPSON CUTTER and creaser, press feeder or cylinder. Address B 86, Tribune.

SITUATION WTD — DECORATOR, PAPERhanger, painter, work in hotel, factory, or inst.; reliable man. Address B 237, Tribune.

SITUATION WTD—PASTRY CHEF AND combination baker; 15 years experience. Address B 236, Tribune.

SITUATION WTD—ELECTRICIAN EXP. maintenance and cons. Address A 306, Tribune.

SITUATION WTD — CYLINDER FEEDER; steady; long experience; small nonunion plant; $30. Address A 337, Tribune.

SITUATION WTD — PROOF READER OR comb.; will leave town. Address B 53, Tribune.

SITUATION WTD — A1 JOB PRINTER; fast, accurate; refs. Address A 479, Tribune.

SITUATION WTD—BAKER, ALL AROUND man, 18 yrs.' exp. Address A 60, Tribune.

House Servants.

SITUATION WTD — COL. RELIABLE INtelligent man and wife, in private family; good plain cook. Englewood 2589.

SITUATION WTD — FILIPINO AS VALET or houseman to high class private family. Call West 5534. Ask for FUENTES.

SITUATION WTD—FINE JAPANESE COOK and general housework; best refs. MURA, Y. M. C. A., 747 E. 36th-st.

SITUATION WTD—FILIPINO SCHOOLBOY, TEL. SEELEY 3893.

SITUATION WTD—COL. CPLE.; MAN COOK or chauf.; good ref. Ph. Evanston 7371.

Coachmen, Teamsters, Chauffeurs.

SITUATION WTD—AS CHAUFFEUR; LIVE in own home in Lake View. Want permanent job. Careful driver, good mechanic and repairman. Experienced on nearly all high grade cars. 14 years on 3 jobs. Record clear of accidents. Best references from former employers. Character references from responsible men and firms. Wages $40. Address A 58, Tribune.

SITUATION WTD — CHAUFFEUR AND mech., 9 years' exp.; best ref.; married; South Side pref. H. Borg, 5219 Kenwood-av. Midway 0579.

SITUATION WTD—CHAUFFEUR, EXP. ON high grade cars; good driver and mech., single. Address Y 287, Tribune.

SITUATION WTD—CHAUFFEUR; LAST place 5 years; ref. Douglas 4861.

SITUATION WTD — COMP. FIRST CLASS chauff.; private; A1 city ref. Tel. Lin 4974.

Miscellaneous.

SITUATION WTD—AMERICAN, AGE 36 speaks French, German, wants position as valet or assist business man going abroad, knows Europe well, can drive car, good refs. Address A 280, Tribune.

SITUATION WTD—MAN, AGED 23, WANTS steady work of any kind; electrical preferred. Address A 325, Tribune.

SITUATION WTD — MAN, SINGLE, WANTS work; anything; references. Address B 222, Tribune.

SITUATION WTD—STUDENT GOING TO eve. school, work, reas. M. Mitchell, Haymarket 7800.

SITUATION WTD—AMBITIOUS STUDENTS want odd jobs after school; anything; will work for room and board. Superior 5644.

SITUATION WTD—MAN ABOUT 40 WOULD like position to work every other week, at anything. Address A 323, Tribune.

SITUATION WTD — SPARE TIME, YOUNG man, 6:15 p.m. on. Address B 106, Tribune.

SITUATION WTD — GERMAN; HANDY with tools; ref. Address A 400, Tribune.

SITUATION WTD—YOUNG COL. MAN, COM. student, part time work. Barton, Ken. 2844.

Day and Contract Work.

SITUATION WTD — YOUNG MAN WILL buy and drive truck on contract basis for responsible concern. Address L 519, Tribune.

SITUATION WTD—DECORATING, PAINTing, A1. MARTIN, Sunnyside 2905.

SITUATION WTD—CARPENTER; DAY OR contract, per., or foreman. Ph. Kedzie 3840.

SITUATIONS WANTED—FEMALE.

Bookkeepers and Clerks.

SITUATION WTD—BY YOUNG LADY WITH 4 years' office and banking experience, expert add. machine operator. Ph. Blvd. 2855.

SITUATION WTD—BKKPR. OR ASSIST., 7 yrs.; exp. gen. off. wk.; thorough training in bookkeeping. Address Y 346, Tribune.

SITUATION WTD — A1 BKPR.; 12 YEARS' exp.; full chge.; highest ref. Edgew. 7841.

SITUATION WTD—ASST. BKKPR., COMP., 3 yrs.' exp.; best of refs. Columbus 6309.

SITUATIONS WANTED—FEMALE.

Bookkeepers and Clerks.

SITUATION WTD — CLER. WORK; YOUNG lady; 3 yrs. exp. in gen. off. wk.; cap. of handling detail work. Went. 3579.

SITUATION WTD — BKKPR. STENOGRApher; experienced; capable of office responsibility. Address B 404, Tribune.

Domestics and Cooks.

SITUATION WTD—BY PARISIAN AS MAID or governess; good sewer; part time. Superior 0145 after 5 p. m., or write 55 Rush-st., Miss SANGIER.

SITUATION WTD—MOTHER AND DAUGHter, cook and maid, priv. fam.; col. Phone Diversey 5686 after 6 p. m.

SITUATION WTD — AN. GIRL, GOOD character, as 2d maid or gen. hsewk. in Am. family. Address A 215, Tribune.

SITUATIONS WTD—2 FINNISH GIRLS, just landed; waitress or housework; prefer city or country. E. Ekquist, 5455 Lake Park-av.

SITUATION WTD — MIDDLE AGED SWEdesian lady; gen. hawk.; small fam.; best refs. 6405 Eberhart. 1st apt. Drexel 8097.

SITUATION WTD—COLORED MAID, DOUG. las 7057, Miss Brooks.

SITUATION WTD—COL. DAYS OR HALF days; housewk.; exp. Kenwood 6185.

SITUATION WTD—COMP. COOK, LAUNDRY; white family, adults; ref. Drexel 7100.

SITUATION WTD—COL. GIRL, GEN. housewk., half days. Englewood 7800.

SITUATION WTD — MAID, COOK, NIGHTS, no laundry. Bel. Rock. 2296, mgr.

SITUATION WTD—COOK, COLORED; baker, parties, dinners. Kenwood 8814.

SITUATION WTD—MAID, HOTEL OR GEN. housewk.; neat col. girl. Vict. 5646.

SITUATION WTD—COOK OR HSEWK.; A1 refs.; $20. N. S. pref. Wellington 6451.

SITUATION WTD—HOUSEWORK, HALF days. Call Belmont 6000.

SITUATION WTD—SWEDISH GIRL, GEN. housewk.; $15. 1645 Irving Park-blvd.

SITUATION WTD—MIDDLE AGED WOMAN housewk.; good cook. Calumet 2236.

SITUATION WTD—MAID, EXP. COOK; city country; refs. Victor 5643.

SITUATION WTD — BY GERMAN GIRL, 5128 Calumet-av., 1st apt. Drex. 7507.

SITUATION WTD—FIRST CLASS COL. cook, in or out city. Doug. 1695.

SITUATION WTD — GEN. HSWK.; COL.; refs. Douglas 0826.

Housekeepers and Caretakers.

SITUATION WTD—HSKPR., WOMAN WITH baby; people emp. or motherless chg.; refs. Phone Kenwood 1004.

Dressmakers and Seamstresses.

SITUATION WTD—HIGH CLASS STYLE AND WILL GO OUT; CAN MAKE AND DESIGN ALL KINDS GOWNS, ALSO ALTERATIONS AT LADIES' HOMES OR 607 DEMING-PL. LINCOLN 4116.

SITUATION WTD — SMART TAILOR; suits, gowns, wraps; highest class workmanship; special price this month.

WANTED—MALE HELP.

Stores and Offices.

STENOGRAPHER — ACTIVE, RELIABLE young man with sufficient education and ambition to progress. Extensive experience not necessary. State age, training, and salary expected; Protestant preferred. Address J T 346, Tribune.

STENOGRAPHER — FOR SALES DEPT. Must be first class, rapid typist; salary $25, call after 9 a. m. today. Peerless Company of America, 2010 Peoples Gas Bldg.

TYPISTS—2 YOUNG MEN, 18 TO 20 YEARS old, some office work; $18 to start. Address K J 293, Tribune.

YOUNG MAN—OF UNUSUAL TALENT AND initiative; must have original ideas for window trimming, advertising and a pleasant personality to meet trade on the floor; state experience, salary and how employed. Call, wire or write E. C. Kleeman, care of Lee's, Peoria, Ill.

Executives and Managers.

MANAGER FOR MAIL order dept., one who has a thorough knowledge of mail order work and who understands the musical instrument business; an excellent opportunity for the right party; must be willing to go to New York City; give age, salary expected, and full particulars in first letter. Address K K 294, Tribune.

TOY AND NOVELTY DEPT mgr.; must be experienced merchandiser; excellent opportunity for a producer.

MR. KRAFFT,
Room 1108, 7 W. Madison-st.

SUPERINTENDENT PRINTing office, medium sized plant; good opportunity to right man; state experience, references, and wages. Address J S 477, Tribune.

Factory Manager Wanted

for soap works located in Germany. Applicant must be of German descent and speak German. Reply, stating full qualifications, including age, training and experience during the fifteen years, to factory manager, 900 Ph. KEPLEY, Calumet 2090, for evening appointment.

DRAFTING ROOM EXECUTIVE—IMPORTant, permanent position with opportunities for advancement; preferably technical graduate; experience in switchboard design and station layouts is essential; state age, experience and salary expected. Address H D 6, Tribune.

MAN — EXPERIENCED, RELIABLE MAN; knowledge of finance and office detail, to act in executive capacity; must be capable, energetic, about to undergo extensive expansion; opportunity for investment. Address J P 527, Tribune.

BRANCH OFFICE MGR.—YOU SHOULD make $25,000 yearly if you can successfully employ and direct large sales force. A lifetime opportunity. Rm. 1205, 123 W. Madison-st.

Boys—Office and Factory.

BOY—BETWEEN 16 AND 18, EXPERIENCED in general office work; must have knowledge of filing; chance for advancement; applicant must live in territory bounded by Crawford, Halsted, Lake, and Madison; state experience in detail; hours, 8 to 5. Saturday afternoon off. Address K L 430, Tribune.

BOY—16 TO 18 YEARS OLD, FOR GENERAL office work; must be No. 1 in every way; would desire some one with previous experience in filing. State age, education, nationality. Address J T 330, Tribune.

BOY—OR OVER, BRIGHT, NEAT, ENERgetic, learning work; good future; good salary and telephone. Address J T 343, Tribune.

BOY—ABOUT 20, TO SELL CANDY IN THEaters evenings. 737 Van Buren-st.

Professions and Trades.

ARCHITECTURAL DRAFTSMAN—EXPERIenced in detail drafting, working drawings and general office work; state experience and ability in general drafting, architectural design, construction design, rendering, color scheme, interior finishes, wood detailing, age and past connections; permanent position for right man in one of best cities in Nebraska with excellent schools and churches. G. SIDNEY COMPANY, Architects, Hastings, Neb.

ARTIST—MAN CAPABLE OF HANDLING furniture, lettering and some figure work; send sketch and salary expected. ART FELT, 14-16 N. St. Clair-st., Toledo, O.

BUILDING MECHANICS WANTED.
OPEN SHOP.

Carpenters, $1.00.
Cement finishers, 85c.
Composition roofers, 92½c.
Fixture hangers, $1.00.
Hoisting engineers, $1.10.
Laborers, 72½c.
Lathers, $1.00.
Plumbers, $1.02½.
Slate and tile roofers, 95c.
Sheet metal workers, 95c.
Sheet metal helpers.

EMPIRECONSTRUCTION Co.
32 S. Canal-st.

CITIZENS' COMMITTEE TO ENFORCE THE LANDIS AWARD.

BUTCHERS,
Experienced,
Apply Employment Office, 5th floor. Take Adams and Dearborn elevator.

THE FAIR.

Executives and Managers.

CABINET MAKER — MAN EXPERIENCED in assembling phonographs; must have own tools. Apply at once. N. Shure Co., 237 W. Madison.

CANDY MAKER—AT ONCE. ALL ROUND of ability, in highest quality goods; excellent references required; splendid modern factory in northern Wisconsin. Wire or write Peth Candy Co., Wausau, Wis.

CARPENTER—FIRST CLASS, in loop hotel. Address K J 287, Tribune.

CHIROPODIST—TO LOCATE WITH SEVERal doctors and dentists. Apply 3250 Lawrence-av. Ph. Juniper 0275.

CLAY WORKERS—RELIABLE, OF ALL kinds, for sewer pipe and brick plant work; open shop; transportation paid; board, lodging and highest wage rate guaranteed; references. Address J T 397, Tribune.

COATMAKER—FOR CUSTOM MADE COATS, experienced. 108 S. Halsted-st.

COMMERCIAL SHOW CARD WRITER—SIGN man; must be thoroughly experienced and efficient. Address K L 376, Tribune.

COMPOSITOR—FIRST CLASS MAN; LOOSE leaf catalog experience preferred. Apply to Mr. Horn, Phone Kedzie 3500, WILSON-JONES LOOSE LEAF CO., 3300 Franklin-blvd.

COOK—FOR HIGH CLASS CAFETERIA. Good short order cook. Apply at once. Address, giving experience and wages expected, J T 406, Tribune.

DESIGNER.

Man familiar with design of electrical heating appliances, toasters, percolators, irons, etc., technical graduate preferred, but not essential; fine opportunity for thoroughly competent man; give full details of experience and salary desired in first letter.

Write KEAN'S SERVICE, INC.,
16 Central-st., Boston, Mass.

DETAILER AND STOCK BILLER — EXPEperienced, for high class refrigerator factory; exceptional opportunity for advancement for the man who can qualify; only those experienced in this line need apply; state experience. Address J P 584, Tribune.

DETAILER AND STOCK BILLER—ON FINE cabinet work. Apply Johnson-Schweizer Co., 1240 W. North-av.

DIE AND TOOL MAKERS—THREE, COMpetent; state age, wages, and give references. HUNT, HELM, FERRIS & CO., Harvard, Ill.

DIE SINKERS — SEVERAL FIRST CLASS, automobile forging work; no labor trouble. Apply Western Drop Forge Co., Marion, Ind.

DRAFTSMEN—CLOSE WORKMAN ON SUBpress dies. Lincoln 2424.

DRAFTSMEN—ARCHITECTURAL DESIGNers and detailers; large domestic and commercial work; state experience, salary, and submit recent drawings. Smith, Hinchman & Grylls, Washington Arcade, Detroit, Mich.

ELECTRICIAN—FOR OLD HOUSE WIRING, with supervising license and general contractor's license, or either. Address K L 371, Tribune.

ENGRAVER AND ELECTROTYPER—THOROughly experienced for repairing half tone and color plates; must be A1 in every respect. Apply Employment Dept., W. F. HALL PRTG. CO., 449 W. Chicago-av.

WANTED—MALE HELP.

Professions and Trades.

FACTORY FOREMAN—FOR APRONS AND house dresses, prepared to leave city; state position to progress. Extensive experience not necessary. State age, training, and salary expected; Protestant preferred. Address J T 346, Tribune.

FINISHING FOREMAN—1ST CLASS; HIGH grade; thoroughly experienced in all lines of finishing; high class furniture and phonographs; give full details, references, age, and salary expected. Address J P 483, Tribune.

MEN—HAVE OPENINGS FOR SOME LIVE young men on special house to house work, satisfied $40 to start; selling experience not necessary. Rm. 600, 443 S. Wabash.

REAL ESTATE SALESMEN.

We can use a few more active real estate salesmen with cars in our North Side organization; no subdivision work; attractive commission arrangement. Full co-operation. Call Mr. O'Donnell for appointment.

M. HOFFMAN,
4750 Broadway. Edgewater 4006-7-8.

REAL ESTATE SALESMAN.

South Shore office wants an experienced man. Must be honest and energetic.

O. C. JORN,
Cor. 75th and Merrill-av. Dorchester 2236.

REAL ESTATE SALESMAN.

West Side office wants an experienced man; must be honest and energetic. SICK FORTE & BRO., 2061 Polk-st., cor. Ogden.

REPRESENTATIVE—LOCAL, FOR LINE OF children's and infants' dresses; one who has a following in this line need apply only; state age, experience and references. Mr. Snyder-Gilman Co., 1372 W. 69th-st., Cleveland, O.

REPRESENTATIVE — ESTABLISHED PAcific coast automotive trade magazine desires experienced representative; take complete charge of territory, and wire particulars for interview. Address B 154, Tribune.

ROAD MEN—SIDE LINE.

With established routes, for easy selling specialty nationally distributed through dealers. Any line. A dignified proposition. No samples. Big returns and commissions on repeat orders which follow by mail. Call 1503 Mallers Bldg. MR. WEBSTER.

SALESMAN.

Mfr. wants high grade, high pressure man who can close big deals; choice territory; big earnings; com. basis; our men are making good. Phone Mr. Hawes, Dearborn 2728.

SALESMEN—WE WANT STEADY AND RELiable men to sell the best accident and health policies on earth. Full protection for only $3 a month. Pay or commission; a high grade business men's policy; exp. not necessary. Many of our men who started selling our line part time are now making their entire time to this work. If you can come well recommended, and will work with us you need not worry about your future. MERCHANTS LIFE AND CASUALTY CO., 1324-202 S. State-st.

SALES MANAGER.

I have a wonderful proposition open for a live subdivision sales manager. Must be a man who can sell and teach others how. This is the best offer in Chicago today, and I will give a square deal to every one. Remuneration is easily worth $8,000 to $10,000 per year to right man. HARRY JACOBI, 628 1st National Bank Bldg.

SALESMEN, EXPERIENCED,

to sell on commission for an old established produce firm. Call in person at 2982 Avondale-av.

SALESMAN—A STEADY INCREASE IN THE volume of our business makes an especially attractive opening for a former business executive or salesman who has the necessary ability, standing, experience, and local references to fill this position with a well known Chicago house. Your phone number will facilitate an interview. Address J T 146, Tribune.

SALESMEN — ASSISTANTS — I EARNED over $23,000 last year; repeat orders alone will make me more this year. I need two assistants to help me handle this growing business; executives and salesmen, here is a rare opportunity. I will satisfy you as to money and teach you how if you will pay me with real work and loyal service. Address J T 181, Tribune.

SALESMEN — A NATIONALLY ESTABlished firm desires the services of several real specialty SALESMEN who are capable of producing volume of business. Position permanent. Salary, expenses, and commission. Apply, giving age, experience, and references in own handwriting. C. C. FELTS, Cooper-Carlton Hotel, Chicago, Ill.

SALESMAN WANTED.

Salesman or Saleslady, to sell infants' underwear, as a side line, on commission basis. Territory: Virginia, Kentucky, Georgia, Tennessee, Florida, North Carolina, South Carolina, Alabama. Samples weigh 5 pounds. Address A 157, Tribune.

SALESMEN.

Bond, stock, real estate, or insurance salesmen will find a salable proposition and a permanent position here. Easy seller and large commissions. Call 1 to 5 before 6 p. m. Room 327, 53 W. Jackson-blvd.

SALESMEN—FOR THE STATES OF MICH. and Ind. to sell as a side line a well known line of rompers, creepers, play suits and boys' garments on a commission basis only; those who have a following in boys' and infants' dept. considered. Comfort Garment Co., 237 S. Wells-st.

SALESMAN—FOR NATIONALLY KNOWN specialty; prefer a man with hearing experience; must have trade man and good selling record and earning power; give full details and photograph if possible; all correspondence strictly confidential. Address J T 403, Tribune.

SALESMEN—4 REAL WORKERS FOR ROAD work; to interview merchants, bankers, and doctors; $150 per week net during training; no stung by the work bug. No samples to carry; nothing to sell; no dull season. PHILLIPS, 37 W. Van Buren, Room 4002.

SALESMEN—TO COMPLETE MY SALES force I need Polish, Bohemian and Italian salesmen for Northwest Side subdivision; good commission and advance given to right man. Call 10 a. m. to 1 p. m., 801 Milwaukee-av., Room 33.

SALESMEN.

California corporation, established 50 years, desires to employ men who can organize a sales force; earnings unlimited; please give ph. no. Address B 200, Tribune.

SALESMEN.

Ripe leads furnished daily to workers who can show clean record. Proposition worth over $100 per week to producer. HARRY JACOBS, 1228 1st National Bank Bldg.

SALESMEN — I WANT 2 AUTOMOBILE salesmen who have a record and plenty of experience selling automobiles. If you can fill the above requirements come to O'Meara at 2323 Michigan-av., Elgin Motor Car Sales Co.

SALESMEN — 2 EX-SERVICE MEN TO TRAVEL WITH MANAGER; TRAVELING EXPENSES ADVANCED; REAL COMMISSION WHEN. APPLY ROOM 420, 104 S. MICHIGAN.

SALESMAN—CITY AND SUBURBS, SELL well known line to haberdashers and clothiers; established territory; state efficiency and past experience. Address K L 173, Tribune.

SALESMEN—OF LIMITED OR NO SELLING experience, who desire a future; one with we can use assistance and plenty of opportunity for advancement. Apply Room 601, 30 N. La Salle-st.

SALESMAN—HAVE GOOD PROPOSITION for aggressive man, with experience in selling loose leaf binders, catalog covers, and ruled forms direct from mfr. to consumer. Address J T 380, Tribune.

SALESMEN—HOUSE TO HOUSE. IF YOU want to work, here is the opp. for hustlers and energetic men to make big money, with or without experience. Call Rm. 5, 2757 W. Madison.

SALESMEN—IDEAL ADVERTISING SIDE line; leather wallets, 9x8, twofold, gold embossed, $25 a hundred; your com. $5; sample free. Chicago Card Case Co., 2708 N. Western-av., Chicago.

SALESMEN—EXPERIENCED PREFERRED, for active S. Side R. E. office; income unlimited for men with ability; those with carpret. WADE F. McNAMARA & CO., N. E. cor. 71st-st. and Calumet-av.

SALESMAN—EXPERIENCED SHIRT, TO travel, Wisconsin and Minnesota; one who is acquainted with the trade and territory; no others need apply. Wonderful opportunity for the right man. Address K L 375, Tribune.

SALESMEN—PERMANENT CONNECTION is offered a few live wires that can show results; high class men having some experience in municipal securities preferred. Address J P 230, Tribune.

SALESMEN—GOOD OPPORTUNITY FOR 2 men who have sold accessories to Chicago garages and dealers. Room 1205, 123 W. Madison.

Saturday before noon at New Southern Hotel:

SALESMEN — 2 SALES MONTHLY MAKE our city salesmen $1,000; you should make 4. Unusual lifetime opportunity. If you can fur. good refs. R. 1205, 123 W. Madison.

SALESMEN — AUTO ACCESSORY, WITH car; new device, all cars. See it and clean increase established accounts; our product, U. S. player music rolls, has been nationally established for 17 years and is the best in the field. Have attractive proposition for salesmen who can qualify. Don't apply unless you have a successful record.

UNITED STATES MUSIC CO.,

2934 W. Lake-st., Chicago.

HIGH GRADE SALESMEN.

Want 5 men who are willing to work hard for quick advancement. Must be well educated, well dressed, aggressive, good talker, and willing to learn our business. The right man will be quickly advanced to position worth $5,000 per year. A drawing account will be given to men who qualify. Call between 9:30 a. m. and 1 p. m. and see MR. WHITING, 9:30 a. m. and 1 p. m. and see MR. WHITING, 117 N. Dearborn-st., Room 409.

IMP. HIGH GRADE EUROP. TOOTH brushes; Need ambitious salesman. Trans-At. Packet Co., 181 N. La Salle.

MAN — SINGLE, GENTILE, NEAT APpearing, with good habits, to travel with manager and sell; experience unnecessary; expenses advanced; leaving city at once; small bond required. Ask for Mr. Hanner, Sales Manager, Rm. 304, 509 S. Wabash.

MEN—AN UNUSUAL CHANCE TO CONnect with the selling force of one of the oldest realty firms of Chicago; want 3 men who will follow instructions and share in the large profits of a banner year; drawing account also crew mgr. Mr. O'Brien, Rm. 801 Lemoyne Bldg., 180 N. Wabash.

SALESMEN — EXCELLENT OPPORTUNITY for a man who will work. Call on retail trade. SCHAFER & CO., 310 S. Canal-st.

SALESMEN—GREETING CARD, FOR CHIcago; commission basis only. Walling, 22 Quincy-st.

WANTED—MALE HELP.

Salesmen, Solicitors, Etc.

SALESMAN WTD.—CAPABLE OF SELLING SHEET METAL STOVES OF EVERY DESCRIPTION AND HOUSEHOLD WARE TO THE JOBBING TRADE. IT WILL BE NECESSARY FOR APPLICANT TO RESIDE IN TEXAS. GIVE REFERENCES, AGE, AND SALARY EXPECTED. ADDRESS H C 14, TRIBUNE.

SALESMEN—ROOFING: OWING TO A REorganization of our selling plan, we have openings for three high class salesmen to sell prepared roofings in city markets and one experienced man to sell in the built-up roofing field. Only men who have been successful in selling retail lumbermen and who know the lumberyard roofing business will be considered. Apply by mail only, outlining in your first letter your previous experience, earning capacity, and other details which will help us decide whether you meet our requirements. Your letter will be held strictly confidential and if it calls for an interview manager will promptly arrange a personal interview. Address Sales Manager, The Vulcanite Roofing Company, 2246 W. 49th-st., Chicago, Ill.

SALESMEN.

Men of sterling character, capable of earning $5,000 a year, for high grade proposition where ambition means more than experience. See MR. PROUD, 64 W. Randolph, Suite 1124.

SALESMAN.
CAPABLE MAN TO COVER COOK County for Eastern manufacturer with Chicago office; must have line of paint and heavy hardware experience and acquaintance with Chicago jobbers preferred. For interview call MR. C. Hotel La Salle, Saturday afternoon and Sunday, on phone.

SALESMEN — FOR NORTH SIDE OFFICE, with or without previous selling experience. The men we select have immediate opportunity to make money. We give you 100% co-operation if we are satisfied you are the man we want; $75 or more weekly but you must be over 22 years of age and have lived on the North Side over 2 years. Men without previous selling experience are required to investigate. Experienced sales instructor at your service, free of charge. Call between 1 and 8:30 p. m. SWENSON BROS., 5358 N. Clark-st. Open every evening.

SALESMEN — EXPERIENCED WINDOW screens or metal weather strips, to sell high grade patented window screen; strictly commission proposition; do not apply unless you can make $4000 per year. Also a small drawing account to those who qualify. When replying give details as to past experience, qualifications and references. 716 W. Madison-st.

SALESMAN.

Cable Piano Co. wants a live wire salesman now employed selling some specialty such as vacuum cleaners, sewing machines, phonographs, or insurance, to sell pianos and victrolas; must be Catholic and familiar with Catholic district; salary and commission. Address by letter T. P. DURKIN, 301 S. Wabash.

SALESMEN—
Ladies and gentlemen desiring to enter the life insurance business will find a wider field and greater opportunity with the old Colony Life Insurance Company which insures man, woman and child from ages 2 to 60; intensive underwriting; minimum policies. Address or call up JOHN SWENIE, City Manager, 166 W. Jackson-blvd., 11th floor. Telephone Harrison 4055.

SALESMEN—WE ARE DOING THE PUBlicity work for a large corporation and require the services of a few high class salesmen; men without previous experience are earning $100 weekly out of town work for those who prefer; commission basis; no one under the age of 30 need apply. Call 9 to 12 Press Syndcate, Room 910, 53 W. Jackson.

SALESMAN—AN EXPERIENCED PAINT representative who has had experience in calling on the railroad industries in and around Chicago. Address K L 53, Tribune.

SALESMAN—A MAN THAT IS NOW CALLing upon the nickel and silver plating shops and auto manufacturers to carry as a side line the best of all metal cleaners. We pay a liberal proposition. Frontier Platers Supply Co. 127 Porter-av., Buffalo, New York.

SALESMEN—WHO CAN TELL TRUE STORY convincingly. We offer opportunity to make big money, benefit others; small farms in Ark.—nr. Little Rock and Hot Springs; genuine bottom land, extremely fertile; grows anything; lib. com.; easy to sell. Manning & Co., 608 36 W. Randolph-st.

SALESMEN—AN INDUSTRY THAT HAS a wonderful brand new adv. novelty; very attractive; appeals to all business men. Low priced. Sells on showing. Your comm. $7.50. Real workers sell 2,000 to 5,000 daily; give phone No. Address P 450, Tribune.

SALESMEN—CITY AND COUNTRY, TO CALL ON RETAIL MERCHANTS WITH WELL ESTABLISHED LINE. PLENTY OF LEADS BIG PROFIT AND COMMISSION OR REPEAT ORDERS WHICH ARE SURE EVERY 30 TO 60 DAYS. SEE MR. MILLER, 1503 Mallers Bldg.

SALESMEN—NEW NORTH SIDE AGENCY wants several men who are financially able to purchase car for demonstrating purposes, and who want permanent connection to qualify to become salesmanager for one who qualifies. 2019 Lincoln-av.

SALESMAN—MARRIED MAN, NOT OVER 30, for assistant sales and office manager; must come well recommended; hours are long so that residence near our offices is necessary. APPLY Mr. C. Louen, R. D. Cunningham, 810 Church-st., Evanston. Phone 4884.

SALESMEN—WE CAN USE SEVERAL FIRST class salesmen to call on automobile men and owners; popular priced proposition; old established and extensively advertised; big seller; unlimited territory and quick advancement. Ph. for appointment Calumet 1067.

SALESMEN — AUTOMOBILE INSURANCE; all overages written in one policy resulting in the maximum protection at the minimum cost; liberal contract. Write 700 Kahn Bldg., Indianapolis, Ind.

SALESMAN — YOUNG MAN, GOOD PERsonality; opportunity to make permanent connection; expense account and com. leads furnished. Telephone Franklin 4870 for appointment.

SALESMEN — $100 TO $300 PER WEEK selling new gas making machine; city and country; also sales manager with car for city; experience unnecessary. Call 549 W. Washington. Room 526.

SALESMEN—HEALTH AND ACCIDENT INsurance; monthly premium; weekly payment of benefits; nonclassification of risks; liberal contract. Write 700 Kahn Bldg., Indianapolis, Ind.

SALESMAN, SPECIALTY; SALARY AND commission, to call on offices and factories; magazine solicitor preferred. Address J P 489, Tribune.

SALESMEN — TELEPHONE; BETWEEN 25 and 45; must be well educated and high class; big newspaper proposition. 922, 108 S. La Salle.

SALESMEN—FIRST CLASS, HANDLE PROPosition commission basis. Live wires can make good money. Give telephone. Address B 51, Tribune.

SALESMEN AND SOLICITORS—TO REPREsent wholesale tailoring house direct to consumer; leads furnished; new prop. W. D. SMITH, 833 W. Jackson.

SALESMEN—HIGH CLASS; BEST OFFICE proposition ever offered; this is new; $2.50 an hour to workers. S S. Dearborn, Room 1014.

SALESMAN—TO HANDLE A LINE OF LAdies' cotton waists as side line; state territory covered. Jos. Lazarus, 56 N. 6th-st., Philadelphia, Penny Savers.

SALESMEN—THE NEW YORK LIFE I. SURance Co., 343 S. Dearborn-st. Room 510, has an opening good for $10,000 yr. income. See Mr. McKay or Mr. McArthur.

SALESMEN — A MAN TO TAKE CHARGE of power transmission dept. in mill supply house; also 2 salesmen; must have had experience. Address K L 382, Tribune.

SALESMEN—TO SELL FORD CARS. SEE M. J. Warner, 6047 S. Halsted-st.

SOLICITORS—COUPON MEN ENTIRELY new proposition $2 per order; first class men only; training school and bonuses. If you are a live wire investigate. Ask for Mr. Murry, Gibson, Sykes & Fowler, 32 S. Wabash.

SOLICITOR—DISTRICT REPRESENTATIVE, to handle a replacement article for automobiles; has merit; is a ready seller; nothing like it on the market; no investment required. American Metal Products Co., 34th and Yurnham-sts., Milwaukee, Wis.

SOLICITORS—H TO H., 6 ORDERS PER day, $7.50. Spangler one fold shopping bag; new, fast seller. Apply Spangler, 160 N. Wells.

SOLICITORS — WONDERFUL PROPOSItion. Apply at once, 649 N. Dearborn.

SOLICITORS — FOR PHOTOGRAPHIC STUdio; good proposition. 803 Republic Bldg.

WANTED AT ONCE.

WIDE AWAKE SALESMEN FOR CITY WORK. ONLY THOSE WHO ARE WILLING TO WORK AND MAKE BIG MONEY NEED APPLY. HARRY GRIEBEL, 16 E. JACKSON-BLVD. ASK FOR MR. KELLY.

YOUNG MEN

Wishing to better their condition by forming a permanent, live wire connection with a successful and rapidly growing manufacturer of an electrical specialty will find this to be a real opportunity.

Selling experience not so essential as actual willingness to get out and work. Our men making from $40 to $75 a week. See MR. FIELD, 62 E. Monroe, before 12 o'clock noon.

YOUNG COLLEGE OR HIGH SCHOOL graduate to learn selling of highest class bonds. Address J T 411, Tribune.

WANTED—MALE HELP.

Salesmen, Solicitors, Etc.

YOUNG MEN—10, NEAT APPEARING, 18 to 25, for special sales work, city or travel. Mr. Wilson, 1209, 538 S. Dearborn.

$7,500 A YEAR SALESMEN.

Best proposition in city to A1 Salesmen, also Mgr. with crew; $200,000 N. W. Side Sub. just opened; 2 blks. to N. W. R. R. Depot and Milwaukee-av. car; surrounded with high class homes; will sell sold as low as $695 for 50x175 to 265 ft. deep, on E Z terms. Apply Room 314, 5 N. La Salle-st.

Agents.

AGENTS—TO A FEW REAL LIVE MEN we will offer virgin territory in Chicago, Elgin, Aurora, Joliet, Kankakee and other towns, on an article for universal use. Call Saturday afternoon or write 5601 E. 85th-st.

AGENTS—TO SELL FIBER SILK NECKties; large returns; small investment. Send 30c for sample, or call DAVIS & DAVIS, 3011 Carroll-av., Chicago. 3 blks. n. Lake-st.

AGENTS—BEST PRICES ON WATERPROOF aprons, bibs, panties, combination bags; experienced men only. Pelletier, 117 N. Dearb.

Miscellaneous.

MEN—FOUR, WELL DRESSED, FOR SPEcial outside work, out of town. Transportation and salary. Good opportunity for advancement. See MR. DINGMAN or MR. STINE, Hotel Hammond, Hammond, Ind., at 6:30 p. m., or MR. SMITH, Room 410, 333 S. Dearborn, Chicago, 9 to 11 a. m.

2 YOUNG MEN.

$100 to start and a future; age 20 to 30; permanent; high school preferred. MR. SMITH, 9 to 11 Friday, Room 715, 431 S. Dearborn-st.

MEN—3, 25 YEARS OLD OR OVER, LIVING on the North or Northwest Side, with or without automobile driving experience; must know city; steady position; average pay $35 per week. Address K J 278, Tribune.

MAN — YOUNG, EXPERIENCED AS PACKer of goods in suits, cloak and floor. 206 W. Adams-st. HOVLAND-SARDESON-McCOLM CO.

$25 A WEEK

in commission for your spare time. No canvassing. Address J T 67, Tribune.

MEN—OR WOMEN—CATHOLIC, CAN MAKE $250 per week; full or spare time. Call from 10 a. m. to 8 p. m. WILLIAMS, 6422 Cottage Grove-av.

PORTERS—3 FOR WORK IN CANDY FACtory; 2 for nights and 1 for day. Address J S 485, Tribune.

MEN — 4, YOUNG; STEADY WORK; GOOD pay; can go south. 910, 64 W. Randolph.

MAN—ACTIVE, TO WORK IN RESTAUrant commissary. 436 Rush-st.

Help Wanted with Investment.

MAN—TO ACT AS OFFICE AND SALES manager large home builder and real estate subdivision operations; investment $3,000 to $5,000 necessary to increase working capital; did half million dollar business last year. Address J T 312, Tribune.

Employment Agencies.

POSITIONS.

POSITIONS FOR MEN SEEKING CONnections with progressive firms. OUR SERVICE COVERS THE ENTIRE UNITED STATES.

SALESMAN, high caliber specialty man to qualify for sales work with large coal company; city and road; exp. & $216

OFFICE MANAGER-ACCOUNTANT..... $216

ACCOUNTANT, mono fax..... $100

BOOKKEEPER, publishing exper..... $160

BOOKKEEPER-TYPIST $130

BOOKKEEPER, North Side..... $130

CHIEF CLERK, GENERAL OFFICE MAN..... $150

PAYING AND RECEIVING TELLER, medium sized bank..... $150

BURROUGHS BOOKKEEPING MACHINE OPER. for district; salary and commission. Address by letter T. P. DURKIN, 301 S. Wabash.

SALESMEN—

Ladies and gentlemen desiring to enter the life insurance business will find a wider field and greater opportunity with the old Colony Life Insurance Company which insures man, woman and child from ages 2 to 60; intensive underwriting; minimum policies. Address or call up JOHN SWENIE, City Manager, 166 W. Jackson-blvd., 11th floor. Telephone Harrison 4055.

SALESMEN—WE ARE DOING THE PUBlicity work for a large corporation and require the services of a few high class salesmen; men without previous experience are earning $100 weekly out of town work for those who prefer; commission basis; no one under the age of 30 need apply. Call 9 to 12 Press Syndcate, Room 910, 53 W. Jackson.

SALESMAN—AN EXPERIENCED PAINT representative who has had experience in calling on the railroad industries in and around Chicago. Address K L 53, Tribune.

SALESMAN—A MAN THAT IS NOW CALLing upon the nickel and silver plating shops and auto manufacturers to carry as a side line the best of all metal cleaners. We pay a liberal proposition. Frontier Platers Supply Co. 127 Porter-av., Buffalo, New York.

SALESMEN—WHO CAN TELL TRUE STORY convincingly. We offer opportunity to make big money, benefit others; small farms in Ark.—nr. Little Rock and Hot Springs; genuine bottom land, extremely fertile; grows anything; lib. com.; easy to sell. Manning & Co., 608 36 W. Randolph-st.

SALESMEN—AN INDUSTRY THAT HAS a wonderful brand new adv. novelty; very attractive; appeals to all business men. Low priced. Sells on showing. Your comm. $7.50. Real workers sell 2,000 to 5,000 daily; give phone No. Address P 450, Tribune.

SALESMEN—CITY AND COUNTRY, TO CALL ON RETAIL MERCHANTS WITH WELL ESTABLISHED LINE. PLENTY OF LEADS BIG PROFIT AND COMMISSION OR REPEAT ORDERS WHICH ARE SURE EVERY 30 TO 60 DAYS. SEE MR. MILLER, 1503 Mallers Bldg.

SALESMEN—NEW NORTH SIDE AGENCY wants several men who are financially able to purchase car for demonstrating purposes, and who want permanent connection to qualify to become salesmanager for one who qualifies. 2019 Lincoln-av.

SALESMAN—MARRIED MAN, NOT OVER 30, for assistant sales and office manager; must come well recommended; hours are long so that residence near our offices is necessary. APPLY Mr. C. Louen, R. D. Cunningham, 810 Church-st., Evanston. Phone 4884.

SALESMEN—WE CAN USE SEVERAL FIRST class salesmen to call on automobile men and owners; popular priced proposition; old established and extensively advertised; big seller; unlimited territory and quick advancement. Ph. for appointment Calumet 1067.

SALESMEN — AUTOMOBILE INSURANCE; all overages written in one policy resulting in the maximum protection at the minimum cost; liberal contract. Write 700 Kahn Bldg., Indianapolis, Ind.

SALESMAN — YOUNG MAN, GOOD PERsonality; opportunity to make permanent connection; expense account and com. leads furnished. Telephone Franklin 4870 for appointment.

SALESMEN — $100 TO $300 PER WEEK selling new gas making machine; city and country; also sales manager with car for city; experience unnecessary. Call 549 W. Washington. Room 526.

SALESMEN—HEALTH AND ACCIDENT INsurance; monthly premium; weekly payment of benefits; nonclassification of risks; liberal contract. Write 700 Kahn Bldg., Indianapolis, Ind.

SALESMAN, SPECIALTY; SALARY AND commission, to call on offices and factories; magazine solicitor preferred. Address J P 489, Tribune.

SALESMEN — TELEPHONE; BETWEEN 25 and 45; must be well educated and high class; big newspaper proposition. 922, 108 S. La Salle.

SALESMEN—FIRST CLASS, HANDLE PROPosition commission basis. Live wires can make good money. Give telephone. Address B 51, Tribune.

SALESMEN AND SOLICITORS—TO REPREsent wholesale tailoring house direct to consumer; leads furnished; new prop. W. D. SMITH, 833 W. Jackson.

SALESMEN—HIGH CLASS; BEST OFFICE proposition ever offered; this is new; $2.50 an hour to workers. S S. Dearborn, Room 1014.

SALESMAN—TO HANDLE A LINE OF LAdies' cotton waists as side line; state territory covered. Jos. Lazarus, 56 N. 6th-st., Philadelphia, Penny Savers.

SALESMEN—THE NEW YORK LIFE I. SURance Co., 343 S. Dearborn-st. Room 510, has an opening good for $10,000 yr. income. See Mr. McKay or Mr. McArthur.

SALESMEN — A MAN TO TAKE CHARGE of power transmission dept. in mill supply house; also 2 salesmen; must have had experience. Address K L 382, Tribune.

SALESMEN—TO SELL FORD CARS. SEE M. J. Warner, 6047 S. Halsted-st.

SOLICITORS—COUPON MEN ENTIRELY new proposition $2 per order; first class men only; training school and bonuses. If you are a live wire investigate. Ask for Mr. Murry, Gibson, Sykes & Fowler, 32 S. Wabash.

SOLICITOR—DISTRICT REPRESENTATIVE, to handle a replacement article for automobiles; has merit; is a ready seller; nothing like it on the market; no investment required. American Metal Products Co., 34th and Yurnham-sts., Milwaukee, Wis.

SOLICITORS—H TO H., 6 ORDERS PER day, $7.50. Spangler one fold shopping bag; new, fast seller. Apply Spangler, 160 N. Wells.

SOLICITORS — WONDERFUL PROPOSItion. Apply at once, 649 N. Dearborn.

SOLICITORS — FOR PHOTOGRAPHIC STUdio; good proposition. 803 Republic Bldg.

WANTED AT ONCE.

WIDE AWAKE SALESMEN FOR CITY WORK. ONLY THOSE WHO ARE WILLING TO WORK AND MAKE BIG MONEY NEED APPLY. HARRY GRIEBEL, 16 E. JACKSON-BLVD. ASK FOR MR. KELLY.

YOUNG MEN

Wishing to better their condition by forming a permanent, live wire connection with a successful and rapidly growing manufacturer of an electrical specialty will find this to be a real opportunity.

Selling experience not so essential as actual willingness to get out and work. Our men making from $40 to $75 a week. See MR. FIELD, 62 E. Monroe, before 12 o'clock noon.

YOUNG COLLEGE OR HIGH SCHOOL graduate to learn selling of highest class bonds. Address J T 411, Tribune.

TRADE SCHOOLS.

WIRELESS.

New class starting today in theory and practice of Radio Operating. Successful students will pass government license examinations. Partial scholarships for ex-service men. Call, write, or phone Central 6782 for new Folder P-77 giving full information of opportunities in radio field and new license requirements.

Y. M. C. A. Technical Schools,
19 S. La Salle-st.

LEARN ELECTRICITY.

Start now. Days or Mon., Wed., and Fri. eves. Call, write, or phone for catalogue. Auto electricity included. Also course in Drafting. COYNE SCHOOL, 49 E. Illinois-st. Phone Central 2634.

SALESMEN — INEX, OR EXP., WRITE OR call for list of lines; free employment service; earn $2,500 to $10,000 yearly; big demand for men; city or traveling. Nat'l Salesmen's Training Assn., 517 Monadnock Block.

GREER COLLEGE OF AUTOMOTIVE ENgineering. Write, phone, or call for free booklet, 2026 Wabash-av., Dept. 4, Chgo., Ill.

MUSICAL INSTRUMENTS.

Slightly Used Pianos

Special pricings to effect immediate clearance. Extraordinary opportunity to buy a fine piano. Carefully overhauled and rebuilt; these instruments present unusual values.

USED UPRIGHT PIANOS.

Bauer, Rosewood	$125.00
Hallet & Davis, Mahogany	135.00
Ireland, Mahogany	145.00
Stuyvesant, Mahogany	150.00
Singer, Mahogany	165.00
Whitney, Oak	175.00
Decker, Walnut	195.00
Whittier, Walnut	200.00
Ireland, Mahogany	215.00
Washburn, Oak	225.00
Sterling, Oak	240.00
Schubuin, Oak	265.00
Bohmer, Mahogany	275.00
Conover, Mahogany	295.00
Linder, Mahogany	315.00
Washburn, Walnut	325.00
Lyon & Healy, Mahogany	375.00
Steinway, Mahogany	475.00

USED GRAND PIANOS.

Lyon & Healy Apart. Grand, Mahog.	$825.00
Bauer, Mahogany	625.00
Brambach Art Style, Mahogany	650.00
Kimball, Mahogany	695.00
Chickering, Mahogany	750.00

USED PLAYER PIANOS.

Krell, Mahogany	300.00
Automelodist, Oak	325.00
Gaylord, Mahogany	350.00
Steck, Mahogany	375.00
Cable-Nelson

WANTED—FEMALE HELP.

Miscellaneous.

FOUR WOMEN, AMBITIOUS AND PROGRESSIVE OF MATURE JUDGMENT,

Neat appearing, well educated, pleasing personality, who can meet and converse with people of means. Must have a high standing in your community, to qualify for an executive position with a large, reliable loop firm. Two for leisure hour work, 11 a. m. to 4 p. m., and two permanent. No experience necessary. Will teach you. A1 references required. Call in person. See Employment Mgr., Suite 1016, 36 S. State.

WOMAN — OVER 25, H. S. EDUCATION, pleasing personality; inexperienced but ambitious; DELIGHTFUL AND FASCINATING work; OFFICIALLY ADOPTED; to deal with mothers; every prospect interested. A form of examination so definite and helpful that heart and soul is in work your profits and service will be LARGE and CERTAIN. Must be able to leave city. Although we guarantee only $125 per month, similar positions are paying over $400. Phone Mrs. O'Dea, Calumet 5060 for appointment with manager.

GIRLS & YOUNG WOMEN,

Neat appearing, who have worked in mail order house.

ASSEMBLING.
Can find steady employment at
PHILIPSBORN'S,
Congress and Paulina.

ARE YOU TIRED OF ECONOMY?

Are your circumstances changed so it is necessary to assist yourself financially? To such women of intellect and enthusiasm I have a wonderful opening. MRS. IVES, Rm. 312, 81 E. Madison-st.

WOMEN—OPPORTUNITY FOR TWO INTELligent, capable women to travel; good education, personality and ability to meet people essential; R. R. fare, salary and commission; position will pay accepted applicant $2,500 first year and advancement limited only by your own energy and ambition. Call for MISS STROHM, Room 827, 30 N. Michigan-av.

A NEW NORTHWEST SUBDIVISION OPENED

this week. Better commissions, better co-operation, lower prices than you have had.
SEE MRS. IVES,
Room 312, 81 E. Madison-st.

UNINCUMBERED WOMEN

Past 25, intelligent, optimistic, quick to learn, can assist themselves financially by giving valuable information.
A. SCHULENBURG,
Room 312, 81 E. Madison-st.

MOTHERS—WITHOUT FAMILY CARES: teachers or others, with traveling experience, wanted as field secretaries; must be nature women of good personality and education; salary, R. R. fare, comm. G. H. STINEBACK, 10th floor, 205 W. Monroe.

ATTENTION!

Active ladies apply at once. Room 1710 Consumers Bldg. Ask for Mr. F. Jacoby, Sales Manager. Chance to make $50 to $200 a week. No experience necessary.

EMPLOYED WOMEN

Can secure part time work by calling on MRS. YERKES, Room 312, 81 E. Madison.

WOMAN — EDUCATED, INTELLIGENT. Christian, over 25, for permanent position of trust; good pay and advancement; would suit an ex-teacher. Address J W 413, Tribune.

Employment Agencies.

FRIDAY'S SPECIALS

See the Openings Today.
Start Work Monday.

STENOGRAPHER-SECRETARY, Loop...$30
STENOGRAPHER. West Side.... 25
STENOGRAPHER, legal experience.... 25
STENOGRAPHER, small loop office.... 25
STENOGRAPHER, Auto mfg.... 22½
STENOGRAPHER, North Side.... 22
ASSISTANT BOOKKEEPER, bank exper.... 25
STOCK CLERK — some typing.... 15
STENOGRAPHER, loop.... 15
TYPIST, small office.... 15

CONSOLIDATED AGENCIES
Suite 500, 110 S. Dearborn-st.

"A. R. B." OPENINGS.

STENOGRAPHER, transl'te Sp'nish, Loop.$30
STENOGRAPHER, Loop, AI opp.... 23
STENOGRAPHER, some Dictaph'ne, Loop.20
STENOGRAPHER-BOOKKEEPER.... 22½
TYPIST, age 30-35, take chge. dept.... 25
TYPIST, little north Loop.... 18
FILES CORRESPONDENT.... 18
BOOKKEEPER, some stenography.... 20
Call today and investigate the above openings. No registration or advance fee.

American Railway Bureau
(Chicago's Greatest Employment Bureau),
1128 Lumber Exch. Bldg., La Salle-st.
Telephone Randolph 1049.

BOOKKEEPER, LIGHT STENO., $30.00.

STENOGRAPHER, ofc. detail, Auto Row.$25
STENOGRAPHERS, North, good hours .. 22
STENOGRAPHERS, age 18-20, small office. 20
TYPIST, form letters.... 18
GEN'L OFC. CLK., some H. S. educ., So. 15

O-B SYSTEM
210 Steger Bldg., N. W. Jackson & Wabash.
HARRISON 9480.

BKPR.—$30 BKPR. AND STENO., LOOP ..$25-$30
Ledger Clk., $100. Compt. Opr., R. R., $85 mo. Typist, loop, $18. Multigraph Opr., $25. Legal Stenos., $30-$35. 3 Stenos., $22-$27.50.
THE VOCATIONAL BUREAU, INC.,
James Nelson Pres.
Suite 1001, 6 S. Dearborn-st.

BKKPR.-STENO., LOOP.....$35.00
BKKPR. STENO., N. W.....$30-$35
STENO., LOOP.....$20-$30
TYPIST, CO.....$20-$25
TYPIST, N. W.....$20-$25
THE ALLIS AGENCY, 39 S. STATE.

STENOG. FOR WEST SIDE, $20-$25. STENOGS., $18-$30; bkpr.-steno., $25-$30; typist, older girl, charge dept., $100; typist, 3 yrs. exp., $75 up; dict. oprs., $18-$25. RANGER, 17 N. La Salle.

BURROUGHS BKKPR.

Salary $25; must be an exp. capable girl; good working conditions. Glader Agency, 108 S. La Salle-st. Rm. 314.

WOMEN AND GIRLS—FOR OFFICES, stores, factories, restaurant, clubs, cafeterias, and hospitals at good salaries. LA SALLE AGENCY, R. 14, 154 Randolph.

DICTAPHONE OPERATOR AND STENO., Loop, $20.
Address Research pub. exp. Loop, $15.
KING'S AGENCY, 140 S. Dearborn-st.

AMERICAN VOCATIONAL EXCH.
216 S. WABASH-AV. ROOM 740.
ONE WEEK'S SALARY ONLY."
TYPIST-STENOG. $18-$20. ASSOCIATED SERVICE, 5 N. La Salle.

ONE DOZEN GIRLS; NO EXPER. AMERICAN BOOK CO., 30 E. Adams.

CHILD. NURSE — EXP.; $15 WK. DEPT. C, 6206 Winthrop. Take Bdwy. or Ev. X L.

TRADE SCHOOLS.

For the First Time the

MARTON METHOD of permanently removing superfluous hair will be revealed. Day and evening classes conducted. New and profitable business. Reasonable tuition fee.

DR. J. M. MARTON, PH. D.,
CONSULTING CHEMIST
Room 602 220 S. State-st.

WOMEN—HOTELS NEED TRAINED WOMen: nation-wide demand for high salaried executives; past experience unnecessary. We will help you and keep you in touch with big opportunities everywhere. Write at once for particulars. Lewis Hotel Training School, Desk 716, Washington, D. C.

WOMEN — TO LEARN NURSING: DEmand greater than supply; good pay; learn at home in spare time; earn while learning; entire tuition can be covered in few weeks; special offer, including free nurses' equipment. Write Chicago School of Nursing, Dept. K, 421 S. Ashland-av., Chicago.

LEARN HAIRDRESSING, MARCELLING, manicuring, facial treatments, electrolysis, or chiropody; short and practical course; pays well. Day or evening instructions. Call, write or phone. Moler College, 105 S. Wells.

WILL TAKE GIRLS FOR MARCELLING, hairdressing, etc., $30; for further informa tion Call Dorchester 0770.

SCHOOL OF SWEDISH MASSAGE. 6 WKS. course; spec. rates; day and eve.; pos. waiting. Kellberg Inst., W. Washington at Ash.

EARN MORE MONEY IN BEAUTY CULture. We teach you how. Chicago Hairdressing Academy, 220 S. Wabash-av.

COMPTOMETER SCHOOL—DAY AND EVEning classes. E. C. WARNER, 14 E. Jackson, Tel. Wabash 8582.

CAMERAS, KODAKS, ETC.

KODAKS, GRAFLEX AND MOTION PICture cameras, exclusively. See Bass now for greater values.
BASS CAMERA COMPANY, 109 N. Dearborn.

CAMERAS, KODAKS AND LENSES BOUGHT, sold and exchanged; bring your outfit to Big Ben and get more. Bargains can only be had at Big Ben's. Ask the crowd.

CAMERAS AND LENSES BOUGHT, SOLD and exchanged. CENTRAL CAMERA CO., 124 S. Wabash-av.

CAMERAS BOUGHT, SOLD, EXCHANGED. Liberal loans. Low rates of interest on cameras, etc. JACOB KLEIN, 502 S. Halsted-st.

EXCURSION AND TRAVEL.

FROM JUNE 24, EUROPEAN TOUR, to Aug. 29. Twelfth Conducted.
Mary E. Fitzgerald, 148 N. Humphrey-av., Oak Park, Ill. Special attention to ladies alone. Private, limited, reasonable. Side trips to Ireland, Scotland, and Spain. Auto tour from Grenoble to Nice (3 days). Corniche drive to Monte Carlo, Amalfi drive, Passion Play; coaching in Switzerland. Ref. members of former tours.

LOST AND FOUND.

BAG—LOST—LAME LADY LEFT BROWN leather handbag in kind stranger's car. Phone Dearborn 1870.

BOOK "ON THE WHITE PASS PAY ROLL"—Lost—On L. 9 p. m. Tues. Rm. 445 Postal Tel. Bldg. Ph. Harr. 7180. Rew.

CASE AND PACKAGE OF TAPESTRY SAMples—Lost—Or taken from Ford. Return to R. C. Tower, 32 S. Wabash. No questions asked.

CASTING—LOST—BETWEEN 4201 BELmont-av. and 111 N. Desplaines-st., 1 broken casting weighing 20 lbs. Finder notify R. E. GRONLUND, Kildare 1600.

CAT—LOST—ALL WHITE ANGORA CAT; 1 green and 1 blue eye; vicinity 44th and Grand-blvd.; reward. 4353 Grand-blvd. Kenwood 1624

DOG—LOST — AIREDALE PUP, FEMALE; had on blanket when lost; was seen at Madison and Franklin; reward. C. S. Hardy, 1106 11th-av. Melrose Park, Ill. Ph. 2398.

DOG—LOST—MALE BOSTON TERRIER, brindle and white; vicinity of Seven-av., Vincennes; liberal reward, Oakland 2775.

DOG—LOST — AIREDALE. ANSWERS TO name "Jerry." Return to Ashland Brewery or Phone Ravenswood 10. Reward.

GRAFLEX CAMERA LENS — LOST — REward. Ph. Midway 0146

PIN—LOST—IN LOOP, MARSHALL FIELD'S Annex Bldg. store or Mailers Bldg., diamond bar pin, 2 inches long; reward offered. Ph. Wabash 7736. Ask for MISS SAPIN.

PIN—LOST—DIAMOND SHAPED SORORITY, black enamel, surrounded by pearls; keepsake; reward left Mrs. K. D. Rewd. 2304 Sherman, Evanston.

PIN—GOLD—LOST—SHAPED LIKE A BAT. Phone Sunnyside 6885.

TO RENT—FURNISHED FLATS.

North Side.

Sherburne Beach Apts.,

6259 Sheridan-rd.

"SELECT, EXCLUSIVE, ELEGANT."

Suites consisting of large living room with disappearing bed, outside kitchen and breakfast room, bath and one, two or three bedrooms as desired; beautiful, complete furnishings, incl. gas and light. Telephone Sheldrake 3700.

Lincoln Apt. Hotel

in Beautiful Rogers Park.

1-4 rooms, $45 to $120; service and linen, light and gas included; bachelor apts. $35 to $65 a month or weekly rates; excellent cafe, N. surface "L" trans. Phone Rogers Park 900. 1048 Lunt-av.

SHERIDAN ARMS

725 Sheridan-rd, bet. Pine Grove and Bdwy.

2 AND 3 ROOMS, KITCHENETTE; COMPLETELY FURNISHED; INCLUDES MAID SERVICE, GAS AND ELECTRIC LIGHT; $100 TO $175 PER MO. PH. LAKE 1, 7620.

ELMS APTS.

To Rent—3 room apartment, corner Sheridan-rd. and Pratt-blvd., furnished de luxe; fireproof building. See janitor, 1205 Pratt-blvd., or phone Lake View 0033. $155.

GLENGYLE APT. HOTEL

you will find clean, comfortable, reasonable, respectable; 2, 3 rm. comp. furn. kitch'ette apts. $50 to $145 mo., $20 to $37.50 wk. 941 Glengyle-pl.

KITCHENETTE APT.

Beautifully furn. living, dressing, bkft. rms.; elec. lt., gas, phone; free; immed. poss.; $115. Belmont-av. Bkstn. 6300, 1 block Sheridan-rd.

RIVIERA APARTMENTS,

4845 MAGNOLIA, SUNNYSIDE 1449.

1-2-3 room apartments $45 to $80 mo. Including linen, light, gas, at $60 up.

FRONTENAC APTS.

Very choice 3 and 6 rooms, $100 and up; completely furnished; immediate occupancy. 725 Irving Park-blvd. Lake View 7072.

FERNWOOD APT. HOTEL.

3 room, also 4 room sun parlor, furnished; no lease. 4048 Sheridan-rd.

Northwest Side.

TO RENT — LADY EMPL. WILL SHARE beaut. furn. mod. apt. with 2 ladies or matr. cpl. Home priv. 2 blks. L. Irv. 0650.

West Side.

TO RENT—COMPLETELY FURNISHED SIX rm. flat; stoves; gas; $60. Nevada 6478.

WANTED—TO RENT—FLATS.

WANTED—TO RENT—BY REFINED LADY rom and bath or small furn. apt., near Lincoln Park; west ref. exch. Address J 334, Tribune.

WANTED — TO RENT — 4 OR 5 ROOM flat, modern; good location; north or west side preferred. 2508 Thirlmere.

WANTED — TO RENT — FURNISHED APT. 6 or 7 rooms; family; all adults; south side. Address A 188, Tribune.

WANTED—TO RENT—FIVE ROOM APTS. convenient to good transportation; wanted at once. Address L 509, Tribune.

WANTED — TO RENT — 3 RMS., S. SIDE; steam heat; electric light; $40 or $45; May 1; references. Dorchester 7210.

TO RENT—STORES—DOWNTOWN.

515 S. WELLS ST

STORE 40X100'

Sprinklered, freight elev., loading platform, priv. int., low ins. Poss. May 1st.

RENT $8,000.

W. L. DE WOLF & CO., Agts.,

SUITE 1001, 109 N. DEARBORN-ST.

TEL. STATE 7316.

17 N. WABASH-AV.

Store 65x65 ft. Lobby entrance and privilege of electric sign at entrance to building. Basement space suited for tearoom or any mercantile business.

ROSENBERG & LURIE,

178 W. Jackson-st. Harrison 2809.

MICHIGAN-AV.

616-18 S. Michigan-av., also 2d floor space connected by elec. elevators and stairway; high grade only. Apply ofc. of bldg. or your own broker.

WABASH, NR. MADISON.

Store, 20x90, available May 1, suitable ladies' wear, candies, florist or luncheon.

JOSEPH D. KAPLAN,

36 S. State-st. Ph. Central 4459.

STATE-ST.

Will remodel any part of a 4 sty. and bsmt. bldg. and lease for 10 years; poss. May 1, 1923 or sooner; location, 1 door south of MARK LEVY & BROTHER, 140 S. Dearborn.

TO RENT — STORES, OFFICES, SALES-rooms, showrooms in downtown district. ALBERT H. WETTEN & CO., 108 S. La Salle.

TO RENT—STORE, UPPER MICH.-BLVD., 16 x70; fine location for exclusive trade; imm. poss. FREDERICK T. HOYT, Main 5113.

TO RENT—STORES—SOUTH.

TO RENT—76x110, WITHIN 500 FT. OF 63d and Halsted; will remodel to suit tenant. JOS. MARTIN, 6342 Peoria st. Normal 1224.

TO RENT—2135 INDIANA-AV., $55. 5301 S. Park. Kenwood 8123.

T. E. WELLS, 76 W. Monroe. State 4240.

TO RENT—CORNER LOCATION FOR DRUG store; consider partnership. Address J T 274, Tribune.

TO RENT—STORES, 1053-55 E. 63TH-ST., 36x50. WALLER, Central 3210.

TO RENT—STORES — FLOORS — BLDGS. Auto dist. Oliver & Co., 203 S. Dearborn-st.

TO RENT—STORES—SOUTHWEST.

TO RENT—CLOTHING STORE, FIXTURES for sale; 2 living rooms if desired. Robson Bros., 4819 S. Ashland-av. Blvd. 7238.

TO RENT—STORES—NORTH.

STORE, 16X51,

SHERIDAN PLAZA HOTEL,

Sheridan-rd. and Wilson-av.

CHICAGO'S BUSIEST OUTLYING SECTION.

GOOD FOR ANY HIGH GRADE LINE.

APPLY TO

W. C. D. TRANKLE, Pres.

SUNNYSIDE 6701.

North Central Stores.

Ready for occupancy from April 1. Part to suit if rented before completion. Unusual opening for High Grade lines. CARRUTHERS & CO., SUPERIOR 1800.

TO RENT—ON STATE, BROADWAY & STEAM heat, 10x68 ft.; rental, $125. MR. DUNN, Sunnyside 3601, or MR. GUMBINER, Edgewater 1424.

Broadway Cor. Business.

Aparts., suit. Women's Wear Bus. Rent $100. Address A 500, Tribune.

TO RENT—STORES, $45-$55; HEATED; NR. Loyola station; new, fine location. Lakewood Flats, Sheridan-rd. Ch. 1330 Loyola-av.

TO RENT—CORNER STORE ON CLARK and Argyle, steam heated, reasonable rent. 5044 N. Clark-st. Ask for MR. SEGLIN.

TO RENT — STORE, SHERIDAN-RD., suitable for used cars, auto accessories, etc.; will rent cheap. Inquire 918 Sheridan-rd.

TO RENT—STORE COR. WITH BASEMENT. 2201 N. State, 18x75. WALLER, Cent. 3210.

TO RENT—OFFICES AND STUDIOS. Downtown.

OFFICES

FOR IMMEDIATE AND MAY 1ST OCCUPANCY, NUMBER OF VERY CHOICE LIGHT OFFICES IN VARIOUS LOOP AND CLOSE IN BLDGS., RANGING IN PRICE FROM $1 TO $2.50 PER SQ. FT.

WE PAY COMMISSIONS TO BROKERS ON ALL BLDGS. UNDER OUR CONTROL.

EDGAR M. SNOW & CO.,

TITLE & TRUST BUILDING.

NORTH AMERICAN BLDG.,

36 S. State. Corner Monroe.

Choice office space available.

One suite of private offices and reception room,

and

Or subleased all or part of 6,000 ft. of exceptionally desirable office space; unobstructed light; fine view of lake; will divide to suit.

CENTRAL REALTY AGENCY & LOAN CO., Rm. 1401. Rand. 6161.

TO RENT—FINANCIAL DISTRICT, NEW N. C. L. BUILDING, 166 W. Jackson-blvd., 167 Quincy-st., opposite Insurance Exchange and Board of Trade, adjoining new Federal Reserve Bldg., opposite Continental and Commercial Bank Bldg. Office space on ground as well as upper floors. Apply 12th floor of bldg. Tel. Harrison 1055.

Transportation Bldg.

450 TO 25,000 SQ. FT.

of very desirable light office space on top floors at less than loop rentals.

MAY 1ST POSSESSION.

OFFICE OF BLDG. HARRISON 7787.

GARRICK BUILDING,

64 W. Randolph-st.

Desirable office space, 1,430 sq. ft.; excellent light; also small areas to suit. See GUNDLING, Room 1405. Central 4721.

The Real Estate

Management Corporation,

111 W. Washington-st. Main 2603.

WEBSTER BLDG.,

La Salle and Van Buren-sts.

For rent—Choice offices to tenants of responsibility. Apply to FRED McGUIRE, 327 S. La Salle-st. Phone Wabash 5880.

SPACE IN KIMBALL BLDG.,

S. W. corner Wabash-av. and Jackson-blvd., very desirable offices and studios. Inquire L. A. DOZORS, Bldg. Mgr., ROOM 701.

Ph. Harrison 4012.

TO RENT—OFFICES AND STUDIOS. General.

TO RENT—CORNER, SHERIDAN-RD. AND Montrose, 2d floor, high class office. Miss Moore, Dearborn 1725. Room 503, 69 W. Washington-st.

TO RENT—2 RM. SUITES, CALO BLDG., 5412 N. Clark-st.; immed. poss. PLOTKE & GROSBY.

2332 N. Clark-st. Diversey 5568.

TO RENT—OFFICES, NEW BLDG., BEST part of North W. Side; reception room furn. W. H. Smith, 3621 Irving Pk.-blvd. Irving 4558.

TO RENT—153 W. 69TH-ST., $30.

551 E. 47th-st., $25.

T. E. WELLS, 76 W. Monroe. State 4240.

TO RENT—TWO SMALL OFFICES, S. W. corner of Wilson and Kenmore. Edg. 0064. J. G. UPTON, 4403 Sheridan-rd.

TO RENT—FLOORS AND LOFTS.

FLOOR SPACE

SUITABLE FOR MFG. AND STOCK OCCUPANCY. OUR LIST CONSISTS OF NEARLY EVERY DESIRABLE SPACE, IN MANY INSTANCES FOR MAY 1ST AND QUITE A FEW FOR IMMEDIATE POSSESSION.

EDGAR M. SNOW & CO.,

TITLE & TRUST BUILDING.

737 W. JACKSON BLVD.

ENTIRE FIRST FLOOR & BSMT., 6,700 SQ. FT. EACH. HIGH CLASS OFFICE OF DES PLAINES-ST. IMMEDIATE POSS. ENTIRE PREMISES NEWLY DECORATED. VERY ATTRACTIVE FOR HIGH CLASS CONCERN.

EDGAR M. SNOW & CO.,

TITLE & TRUST BUILDING.

TO RENT—AT HARRISON AND SHERMAN; entire floor, 12,000 sq. ft., daylight all sides, 2 pass. and 2 frt. elev., heavy floor load; imm. poss.; can arrange additional space on adjoining floor or will divide.

At Monroe and Jefferson-sts.; 2,500 sq. ft., 2d floor, heated, sprinkler sys., frt. and pass. elev.; imm. poss. or May 1st poss.

At Ogden and Randolph, 7,000 sq. ft. in heated, sprinkled bldg.; immed. or May 1st poss.

BAIRD & WARNER,

29 S. La Salle-st. Central 8300.

TO RENT—WEST SIDE.

4,000-10,000 ft., pass.; frt.; reasonable. 13,000-21,000 ft., pass.; frt.; spr., 40c. LOOP.

14,000-20,000 ft.; pass.; frt.; concrete; ideal for printers.

NORTH SIDE.

7,500 ft., N. W. Side, 1st floor, 34c.

10,000 ft., N. Side, sprk., bld., frt. elev.

SOUTH SIDE.

6,000-50,000 ft., htd., spr., live stm., 35c.

13,000 ft., htd. furn., spr., frt. elev.

J. P. STRICKLAND & CO., HARR. 8774.

TO RENT—MAY 1ST POSSESSION IN FIREproof sprinkled building, heavy floor capacity, with electric passenger and freight elevators, fine light on all sides, at 351 E. Ohio-st. and 630 E. Grand-av., in units from 5,800 sq. ft. to 14,000 sq. ft., 55,000 sq. ft. in all, 65c per sq. ft.

WINSTON & COMPANY, AGTS.,

38 S. Dearborn-st. Tel. Central 4204.

TO RENT—2 FLOORS, 6,500 SQ. FT. EACH, Wabash-av., Harper, 1 and F. elevator. Steam heat. Sprinkled.

JOSEPH O. KAPLAN,

36 S. State-st. Phone Central 4459.

TO RENT—N. W. COR. SUPERIOR AND Franklin-sts.; light bst. space; 7,500 ft.; steam heat; pass. and frt. ele.; serv.; mill sprink.; poss. now; attractive rental. PAUL C. LOEBER & CO., 111 W. Washington.

TO RENT—FLOORS, 24-26 E. ADAMS-ST., 35x85; possession immediately. ALBERT H. WETTEN & CO., 108 S. La Salle-st. Main 3883.

TO RENT—GROUND FL., MODERN MILL space, bldg., 3 miles west of loop; 5x20 ft.; cor.; fine light; nr. C. & N. W. Address J T 396, Tribune.

TO RENT—10,000 SQ. FT., $400, TO JAN 1923; 2,000 sq. ft., 7th fl., daylight, spkld.; stm.; elevators. 647 S. Well-st. Wab. 3946.

TO RENT—FLOOR, 20X90 FT. VAN BUREN near Clark; immed. poss.; suit. light mfg. Wabash 1000.

TO RENT—3 FLS., 30,000 SQ. FT. EA., fireproof, switch, good frt., low rent.

E. M. CHANDLER & CO., Randolph 4360.

TO RENT—WHOLESALE DISTRICT SPACE. Floors, stores, buildings. Imm. and fut. poss. C. E. HULBERT & CO., Wabash 0751.

TO RENT—FLOORS, 65x100, 2ND FT., EA., $130 mo.; heated. Franklin 4860.

TO RENT—STORES, OFFICES, LOFTS

WANTED—TO RENT—DINING ROOM OF good hotel, cafeteria, equipment. By man and wife having five years' experience. Address H C 28, Tribune.

WANTED — TO RENT — FURN. OFFICE, phone service; Canal to Ashland, Lake to Van Buren-st. Wm. Miller, 1619 S. Central Pk.

TO RENT—MFG. PROPERTY.

TO RENT—MAY 1ST POSSESSION IN FIREproof sprinkled building; heavy floor capacity with electric passenger and freight elevators; fine light on all sides; at 351 E. Ohio-st. and 360 E. Grand-av., in units from 5,800 sq. ft. to 14,000 sq. ft., 55,000 sq. ft. in all, 65c per sq. ft.

WINSTON & COMPANY, AGTS.,

38 S. Dearborn-st. Tel. Central 4204.

TO RENT—HIGH GRADE CONCRETE bldg., cor. Loomis and Jackson; daylight floors, 6,250 sq. ft. each, including electric power, light, heat, live steam, 2 elevators and watch service. Apply your own broker or P. J. PIPER, 1417 W. Jackson-blvd. Haymarket 5381.

TO RENT—N. W. SIDE.

Coal or material.

Rail yard; 55,000 sq. ft.

300 ft. industrial track frontage.

Office, sheds, etc.

MAIN 4162. EDDY, 30 N. LA SALLE.

TO RENT—DONOHUE BLDG., SPACE SUITable for printing, box and engraving; also offices. 711 S. Dearborn-st. F. P. HILL, Agents. Phone Prosp. 8610.

TO RENT—1 STY L. 11,500 FT. ON CHI. line, 17th & Loomis; suit light mfg. or factory. 4103 La Salle-st.

MONTAGUE & SON, 23 N. Dbn. Cent. 5012.

TO RENT—FOR MFG., 10,000-15,000 FT. ON transfer corner, suitable for light mfg. or office purpose; steam heat, electric light. CREIGHTON & GREELY, 5 E. E. 71st-st.

TO RENT—MFG. SPACE, ACROSS RIVER West. 50x190; ht., elev. Available now. ALEX. FRIEND & CO.,

29 S. La Salle-st. Central 4916.

TO RENT—MAIN FLR., 12,000 SQ. FT., excel. light; use of equipment if desired; bargain. Address D S 388, Tribune.

TO RENT—2224 S. LA SALLE-ST., HEAVY 8 sty. mfg. bldg., 4,000 sq. ft. garage. MONTAGUE & SON, Excl. Agts. Cent. 5012.

TO RENT—55,000 FT. MNFG. OR STORAGE sprinkled bldg., on S. & O. W. Cicero, 3 to 5 years. Phone Boulevard 1381.

TO RENT—BLDG., 15,000 SQ. FT., HEAT furn., $275 mo.; make us an offer.

E. M. CHANDLER & CO., Randolph 4360.

TO RENT—1,000 SQ. FT., LT. MFG. PHONE Harrison 6329.

TO RENT—MODERN CONCRETE FLOORS, 9,000 ft. RUPRECHT, 564 W. Randolph.

TO RENT—1ST FL., 10,000 SQ. FT. LIGHT 4 sides; ht.; spr.; nr. loop. Franklin 4860.

WANTED—TO RENT—MANUFACT'G.

WANTED—TO RENT—SPACE FOR LIGHT manufacturing, about 500 sq. ft. between Halsted and Wabash and Grand and Van Buren; would consider sublease for part of floor. Phone State 8442.

TO RENT—BUILDINGS.

TO RENT—OR FOR SALE—OWNER DISposing of bus.; 1 st. cor. bldg., 50,000 sq. ft., skylights, st. ht.; 2 mi. from loop; cheap rent. J. Harrington & Co., Cent. 2874.

TO RENT—123-27 S. JEFFERSON-ST., 3 sty. and bsmt. modern bldg., 45x135 ft.; heat, plant, pass. and frt. elev.; immed. poss. HARRY E. ERICKSON, Franklin 1186.

TO RENT—353-5 RIVER-ST., 4 STORIES and basement, 31x100 to alley.

FRANK H. PAGIN & CO. Rand. 0729.

TO RENT—136,000 SQ. FT. NEW BLDG., on switch. Phone Franklin 4860.

TO RENT—HALLS.

TO RENT — MOD. LODGE AND DANCE halls. $12.50-$40; alter to suit. Chateau Theater Bldg., Bdwy. at Grace. L. V. 325.

TO RENT—HOTELS.

TO RENT—79 ROOM HOTEL AND STORES to responsible party. For terms address J T 262, Tribune.

TO RENT—32 ROOMS; HOT AND COLD WAter, electric light, steam heat, 5 bathrooms, newly decorated. 449 N. Wells-st.

JEWELRY, WATCHES, ETC.

HIGHEST CASH PRICES GUARANTEED for your diamonds, pearls, jewelry, and platinum; quick action; confidential. JAMES HARRISON, R. 707, 7 W. Madison.

PENN TICKETS BOUGHT, ALSO OLD gold, silver, platinum, diamonds; best prices; business confidential. S. CLARK.

DIAMONDS AND WATCHES — $1.00 PER week. Look for the key—it's your guaranty OLSEN & EBANN, 4th fl., 209 S. State-st.

SEWING MACHINES.

SINGER SEWING MACHINES — SINGER cabinets, all styles; Singer portable electrics. Singer motors; bargains in slightly used Singers; convenient credit terms; liberal allowance for your machine. Singer machines rented. Used White, Wheeler & Wilson, and other reliable makes; sew good as new. Your own price and terms. Free delivery. Open evenings. 220 E. 47th-st. Oakland 4193.

DOGS, BIRDS, POULTRY, ETC.

BOSTON, IRISH AND AIREDALE TERRIers, poodles, spitz and dachshunds; both grown and puppies. 4061 Lincoln-av. Buckingham 3066.

WANTED—MALE PEKINGESE PUP; PRICE must be reasonable. Send description and price to RUPRECHT, Havana, Ill.

IMPORTED PEDIGREED WHITE ENGLISH bull terrier; 8 months. Oakland 2117.

REAL ESTATE FOR SALE.

CENTRAL.

FOR SALE—PREFERRED PROPERTIES ON the north side. PRUSSING & CO., 106 N. La Salle-st. Franklin 4164.

APARTMENTS—SOUTH SIDE.

FOR SALE — BEAUTIFUL 3 APT. BUILDing, Grand-blvd. south of 48th-st. 8-9-9 large light rooms, 3 baths each, 50 ft. lot. Regular house plan, sleeping rooms separate. To protect other interests owner compelled to sell under market. Call Roberts, Fairfax 2001 for appointment.

WAGNER BROS.,

6236 Cottage Grove.

FOR SALE—SOUTH SHORE HIGH GRADE 12 apt. bldg.; three 4s, twelve 6s; 2 baths, sun parlors, sleeping porches, large rms., high grade fixtures; lot 120x125; annual rental $20,280; moderate rents; price $110,000; $30,000 cash required. Ask for MR. PRIDEAUX.

NEWTON B. LAUREN & CO.,

22 W. Monroe-st.

WOODLAWN 18 APT.

Sun parlor bldg., 4, 5 and 6 rms.; wonderful renters; ½ low May leases; inc. about $18,000 now; convenient to L, surf. line, shops and schools; about 10 min. walk to 63d and Cottage Grove; need $25,000; may consider mod. clear 6 and cash. Se by appointment. Mr. Bibby. Dorchester 0002.

YOU CAN'T BEAT THIS.

322 W. 59th-pl. 2½ blks. west of Wentworth-av., 6 and 7 rooms, 2 flat frame on stone foundation; hot water heat; lot 32x125; near L or car; low cash payment. Price $5,750.

WOODRICH BROS.,

1142 E. 75th-st. Midway 1061.

BEST BUY IN CHICAGO.

Northwest corner 59th-st and Loomis-blvd., 2 flat brick, 6 and 7 rooms, steam heat, modern, with 8 car garage on rear; also vacant corner adjoining, worth $5,000; rent $2400 a month, mtge. $8,500; price $14,000; terms.

JAMES H. RYAN & CO.,

1537 W. 63d-st. Prospect 0050-0427.

FOR SALE—3 APT. BLDG., 8 RMS., 3 BATHS, open porches in front, sun parlor off dining rm. in rear; lot 34x142; one of the best constructed bldgs. on South Side; apts. rent for $150; tenants do own decorating; located at 4828 Grand-blvd.; see this property and make us an offer.

KYLE & BENDFELT.

1122 E. 47th-st. Kenwood 7641.

WASHINGTON PARK SUB.

3 apt., 5 rooms each, with sun parlor, 2 car brick garage. Price and terms reasonable. Call Roberts, Fairfax 2001.

WAGNER BROS.,

6236 Cottage Grove.

WOODLAWN BARGAINS.

6 flat, sun parlors.....$28,000
6 flat, income $6,000.....$25,000
12 flat, corner Marquette-rd.....$43,000
21 flat, nr. U. of C.; inc. $10,000.....$50,000
JAS. J. SAULOUX [Buried]
1501 E. 63d-st. Hyde Park 0011.

We have a bargain for you

in all grades of South Side real estate.

OUR MOTTO: "IT MUST BE A BARGAIN."

DANIEL WALKER & CO.,

Woodlawn Real Estate Firm,

6247 Cottage Grove-av. Hyde Park 0631.

FOR SALE—NEAR JACKSON PARK.

Corner building; 4 and 5 rms.; block from I. C.; rents $10,000; 6 yrs. old; sun porches; will sell for cash or take 2 or 3 flat in trade.

GLATT & PRICE,

6831 Stony Island-av. Dorchester 8800.

FOR SALE—TWO 2 FLATS, BRICK, NEAR 37th-st. and Kenwood-av.; 6 and 6 rooms; price $11,500 and $12,000. Will take South Shore property in trade.

GEORGE H. HYNES & KNIGHT,

2217 E. 79th-st. South Shore 1310.

LESS THAN BLDG. COST.

Mod. sun parlor 6 flat in So. Shore, 3-4 rms., 3-5 rms.; rental about $6,000 per yr.; price $30,000. Call, JACOBSEN, Dorchester 0002.

FOR SALE—6 APT., 5 RM. AND SUN PAR.; in South Shore, near Jackson Pk.; built 4 yrs.; mtg. $12,500, rents $7,200; price $35,000; terms $15,000 cash.

J. L. HESS

Mid. 0050. 2336 E. 71st-st.

FOR SALE—BY OWNER, 2 FLAT BRICK bldg., 6 and 7 rms.; aan. rental $2,000; hdw. fin.; ht. w. ht.; sun plr.; also adj. 25 ft. lot on S. Park Way. Hyde Park 4060; reasonable terms. NEWMAN, 6021 Eberhart-av. Dorchester 5974.

FOR SALE—UP TO DATE BRICK 2 APT., 5-5 rms., ht. w. ht.; oak finish throughout; side entrance; lot 33 1-3x160; splendid location; price $12,500; terms. WADE A. RAY & CO., 1111 E. Cor. 71st-st. and Calumet-av. Stewart 4041.

FOR SALE—2 STORY BRICK BLDG., 5 AND 6 rms., modern; garage for 2 machines; 63d and Kenwood-blvd.; price $15,000; $2,000 cash, balance mortgage. 3815 S. Kedzie-av. Lafayette 3189.

2 STORY BRICK BLDG.,

Stone front, on Wells-st. nr. Garfield-blvd.; bargain; owner must sell at once. H. E. THINES, 5453 Wells-av. Boulevard 7700.

FOR SALE—INDIANA-AV., NEAR 43D-ST.; modern 6 flat; 6 rooms; renting $4,380; or terms. Price $25,000 00.

ROBERTS & CO.,

Calumet 983. 6 E. 31st-st., N. E. Cor. State.

FOR SALE—BRICK AND STONE 3 APT. bldg., Woodlawn-av., 5-5-5 rms., ht. w. ht.; $3,000 cash, balance mtg.; price $12,600. See Mr. Kimball.

C. H. WILKINSON & CO., 1154 E. 55th-st.

FOR SALE—1300 E. 72D-PL., 2 APTS., 6 and 7 rooms; sun. heat; mod.; $10,300; $2,500 cash. MALOOLY, 6824 Stony Island-av. Bryon 1214.

FOR SALE—WOODLAWN, 15 FLAT BLDG. good location; price $30,000; $10,000 cash. BYRON L. HOPKINS & SON.

1402 E. 63d-st.

FOR SALE—18 APT., ON CORNELL-AV. NR. 54th-st., 2 and 3 rooms; high grade; rental $13,680. Bargain. Address T S 405, Tribune.

FOR SALE—4619-4621 WENTWORTH-AV., owner leaving city; large 3 story and basement brick bldg.; lot 50x110; rents $1,050; price $5,500. Call 6353 Yale-av. 1st apt.

FOR SALE—ENGLEWOOD 3 FLAT; 7 AND 8 rms.; lot 29x230; stove heat; rent $1,500; pays 18% on unusual proposition. Address T 51, Tribune.

FOR SALE—VERY ATTRACTIVE BLDG., 18 apts., choice location, Hyde Park; also vacant lot adjoining.

MADDEN BROS., 140 S. Dearborn-st.

FOR SALE—$1,500 CASH FOR 2 APT. BRICK 5 and 6 rms.; 2 blks. 61st-av.; steam heat, hardwood floors, electric, garage; poss. May. Price $9,000. Oakland 6013.

FOR SALE—IF YOU ARE IN THE MARket for a good investment, call, write or see Newton B. Lauren & Co., 22 W. Monroe.

FOR SALE—24 APTS. ON MICHIGAN-AV. near 61st-st., at 4 times rent; 5 and 6 rms.; rent $16,000; price $125,000. Address T 280, Tribune.

FOR SALE — 6 APT. $19,500; MICHIGAN-av. south Garfield-blvd.; rental, $4,700; 6 rooms. Address S B 147, Tribune.

FOR SALE—3 ROOM FLAT, LOT 50X 125, oak trim and floor; modern; near Normal Park L. Call at 6956 Parnell-av.

FOR SALE—$5,000 CASH BUYS BEST BARgain; 3 flats, 5-5-5 rms.; stores. CHATAIN & CO., 604 E. 47th. Drex. 1904.

FOR SALE—6 FLAT; RENT $4,950; PRICE $22,000; cash, $5,000, balance easy terms. Oakland 791.

FOR SALE—MODERN 6 FLAT, $21,500; 1-C. L. 1 blk.; bic chance. Midway 4474.

FOR SALE—2 FLAT, BRICK, $8,200; $2,000 cash, bal. terms. 4529 S. Sawyer-av.

FOR SALE—SNAP; 3801 LAKE PARK-AV.; modern 18 apts.; rent $12,000. Mid. 5882.

APARTMENTS—NORTH SIDE.

FOR SALE—EDGE, 2 APT., $13,500; GOOD location; 5 and 6 rms.; hot water heat; modern; good condition; must be cash for equity. Address F S 406, Tribune.

FOR SALE—FLAT, FINE, 5-5 RMS., BATH, gas heat, $4,500; small cash payment; no leases. 2248 Melrose-st. Phone Edgewater 2385. Ask for York.

FOR SALE—TWO 5-RM. FLATS, BRICK, on lot. 1446 N. Sheffield-av.; big bargain; must be sold, by owner, $5,000. Ph. Sunnyside 4899.

FOR SALE—RAVENSWOOD 2 FLAT; $9,400; 5 and 6; furnaces; $3,000 cash; near L.

COCHRAN & McCLURE (Loehde)

4622 S. Western-av. Ravenswood 1410.

FOR SALE—GET THIS. N. S. 12 APT. 6 years old; sun parlors; rent $13,260. Price $66,000. Terms. Rogers Park 2028. Ask for MR. PAGIN.

Broadway Business Cor.

18 apt. bldg.; can be remod. for stores; wonderful bargain. Address A 508, Tribune.

FOR SALE—6 APT. HAZEL-AV., 40 FURnished rooms; rent $13,920; price $47,500; terms $15,000 cash. A real bargain; by owner. Address S Y 544, Tribune.

FOR SALE—SPLENDID MODERN CORNER in booming Clark-st., 15 apts., 5 stores, 3 offices. POSITIVELY BEST BUY IN EDGEwater. National Realty, 5605 N. Clark-st.

FOR SALE—EDGEWATER 6 APT. BLDG., 60 ft. lot; rent $7,440; price $35,000. PAUL E. HARTUNG & CO., 1136 Granville.

FOR SALE—ROGERS PK. COR. 3 APT. BLD. 2 rms. a par. $18,000; $4,000 cash.

HENRY H. TANK & CO., 5018 Broadway.

FOR SALE—HIGH GRADE 3 APT. bldg., Lake and "L"; rent $6,240; price $36,000. Main 4040.

FOR SALE—6 APT., NEAR ARGYLE "L" station; $27,000. A. E. TANK & CO., 5018 Broadway.

FOR SALE—2 FLAT BRICK, MODERN, 7-8 rooms; $4,000 down; good terms. E. of Sheridan. Immediate possession. Phone Edgewater 6110; rents $1,050; price $5,500. Call 6353 Yale-av. 1st apt.

FOR SALE—ENGLEWOOD 3 FLAT; 7 AND 8 rms.; lot 29x230; stove heat; rent $1,500; pays 18% on unusual proposition. Address T 51, Tribune.

FOR SALE—VERY ATTRACTIVE BLDG., 18 apts., choice location, Hyde Park; also vacant lot adjoining.

MADDEN BROS., 140 S. Dearborn-st.

FOR SALE—$1,500 CASH FOR 2 APT. BRICK 5 and 6 rms.; 2 blks. 61st-av.; steam heat, hardwood floors, electric, garage; poss. May. Price $9,000. Oakland 6013.

FOR SALE—IF YOU ARE IN THE MARket for a good investment, call, write or see Newton B. Lauren & Co., 22 W. Monroe.

FOR SALE—24 APTS. ON MICHIGAN-AV. near 61st-st., at 4 times rent; 5 and 6 rms.; rent $16,000; price $125,000. Address T 280, Tribune.

FOR SALE — 6 APT. $19,500; MICHIGAN-av. south Garfield-blvd.; rental, $4,700; 6 rooms. Address S B 147, Tribune.

FOR SALE—3 ROOM FLAT, LOT 50X 125, oak trim and floor; modern; near Normal Park L. Call at 6956 Parnell-av.

FOR SALE—$5,000 CASH BUYS BEST BARgain; 3 flats, 5-5-5 rms.; stores. CHATAIN & CO., 604 E. 47th. Drex. 1904.

FOR SALE—6 FLAT; RENT $4,950; PRICE $22,000; cash, $5,000, balance easy terms. Oakland 791.

FOR SALE—MODERN 6 FLAT, $21,500; 1-C. L. 1 blk.; bic chance. Midway 4474.

FOR SALE—2 FLAT, BRICK, $8,200; $2,000 cash, bal. terms. 4529 S. Sawyer-av.

FOR SALE—SNAP; 3801 LAKE PARK-AV.; modern 18 apts.; rent $12,000. Mid. 5882.

APARTMENTS—NORTH SIDE.

FOR SALE—EDGE, 2 APT., $13,500; GOOD location; 5 and 6 rms.; hot water heat; modern; good condition; must be cash for equity. Address F S 406, Tribune.

FOR SALE—FLAT, FINE, 5-5 RMS., BATH, gas heat, $4,500; small cash payment; no leases. 2248 Melrose-st. Phone Edgewater 2385. Ask for York.

FOR SALE—TWO 5-RM. FLATS, BRICK, on lot. 1446 N. Sheffield-av.; big bargain; must be sold, by owner, $5,000. Ph. Sunnyside 4899.

FOR SALE—RAVENSWOOD 2 FLAT; $9,400; 5 and 6; furnaces; $3,000 cash; near L.

COCHRAN & McCLURE (Loehde)

4622 S. Western-av. Ravenswood 1410.

FOR SALE—GET THIS. N. S. 12 APT. 6 years old; sun parlors; rent $13,260. Price $66,000. Terms. Rogers Park 2028. Ask for MR. PAGIN.

Broadway Business Cor.

18 apt. bldg.; can be remod. for stores; wonderful bargain. Address A 508, Tribune.

FOR SALE—6 APT. HAZEL-AV., 40 FURnished rooms; rent $13,920; price $47,500; terms $15,000 cash. A real bargain; by owner. Address S Y 544, Tribune.

FOR SALE—SPLENDID MODERN CORNER in booming Clark-st., 15 apts., 5 stores, 3 offices. POSITIVELY BEST BUY IN EDGEwater. National Realty, 5605 N. Clark-st.

FOR SALE—EDGEWATER 6 APT. BLDG., 60 ft. lot; rent $7,440; price $35,000. PAUL E. HARTUNG & CO., 1136 Granville.

FOR SALE—ROGERS PK. COR. 3 APT. BLD. 2 rms. a par. $18,000; $4,000 cash.

HENRY H. TANK & CO., 5018 Broadway.

FOR SALE—HIGH GRADE 3 APT. bldg., Lake and "L"; rent $6,240; price $36,000. Main 4040.

FOR SALE—6 APT., NEAR ARGYLE "L" station; $27,000. A. E. TANK & CO., 5018 Broadway.

FOR SALE—2 FLAT BRICK, MODERN, 7-8 rooms; $4,000 down; good terms. E. of Sheridan. Immediate possession. Phone Edgewater 6110; rents $1,050; price $5,500. Call 6353 Yale-av. 1st apt.

FOR SALE—ENGLEWOOD 3 FLAT; 7 AND 8 rms.; lot 29x230; stove heat; rent $1,500; pays 18% on unusual proposition. Address T 51, Tribune.

FOR SALE—VERY ATTRACTIVE BLDG., 18 apts., choice location, Hyde Park; also vacant lot adjoining.

MADDEN BROS., 140 S. Dearborn-st.

FOR SALE—$1,500 CASH FOR 2 APT. BRICK 5 and 6 rms.; 2 blks. 61st-av.; steam heat, hardwood floors, electric, garage; poss. May. Price $9,000. Oakland 6013.

FOR SALE—IF YOU ARE IN THE MARket for a good investment, call, write or see Newton B. Lauren & Co., 22 W. Monroe.

FOR SALE—24 APTS. ON MICHIGAN-AV. near 61st-st., at 4 times rent; 5 and 6 rms.; rent $16,000; price $125,000. Address T 280, Tribune.

FOR SALE — 6 APT. $19,500; MICHIGAN-av. south Garfield-blvd.; rental, $4,700; 6 rooms. Address S B 147, Tribune.

FOR SALE—3 ROOM FLAT, LOT 50X 125, oak trim and floor; modern; near Normal Park L. Call at 6956 Parnell-av.

FOR SALE—$5,000 CASH BUYS BEST BARgain; 3 flats, 5-5-5 rms.; stores. CHATAIN & CO., 604 E. 47th. Drex. 1904.

FOR SALE—6 FLAT; RENT $4,950; PRICE $22,000; cash, $5,000, balance easy terms. Oakland 791.

FOR SALE—MODERN 6 FLAT, $21,500; 1-C. L. 1 blk.; bic chance. Midway 4474.

FOR SALE—2 FLAT, BRICK, $8,200; $2,000 cash, bal. terms. 4529 S. Sawyer-av.

FOR SALE—SNAP; 3801 LAKE PARK-AV.; modern 18 apts.; rent $12,000. Mid. 5882.

REAL ESTATE FOR SALE.

APARTMENTS—NORTH SIDE.

18 APARTMENTS.

Strictly modern and up to date 3 and 4 rm. apts., renting for $15,000 a year; very desirable location on Sunnyside-av., convenient to elevated; PRICE, $85,000; about $25,000 CASH needed. Balance long term, 6%. See COTER, with

FRANK H. LANG & SON,

40 N. DEARBORN-ST. RANDOLPH 7600.

FOR SALE—A REAL BARGAIN IN A 6 flat brick building; has six 4 room flats, electric light, stove heat; lot is 37½x123; rents are low at $125 per month—will bring $200 per month easily; no leases; 1st mortgage is $8,000, 6%, due 1926; building is 10 years old; price for quick sale, $17,500; $6,500 cash, balance terms. Bring a deposit with you. B. A. FEIGEL & CO., 3416 Lincoln-av.

ROGERS PARK 6 APT.

1134 and 1136 Farwell-av., 2 doors from lake; 3 5 and 3 6. 1 basement apt. 2

REAL ESTATE FOR SALE.

VACANT—WEST SIDE.

FOR SALE—$750 BUYS MY EQUITY OF $1,200 in vacant track side property; excellent location; fine as investment; I need cash; money NOW. Address J. T. 832, Tribune.

FOR SALE—MANUFACTURING WAREhouse; rail and dock properties and sites; 3 large tracts and acreage.
E. A. CUMMINGS & CO.,
Telephone Central 24. 40 N. Dearborn-st.

REAL ESTATE—MFG. PROPERTY.

FOR SALE—NEW ONE STORY FACTORY building, 5,000 sq. ft. now being erected, ready 60 days; steel sash, truss roof, face brick, two sides.
JOHN R. BOWES,
Lake-st. Dearborn 2171.

FOR SALE—FACTORY SITES NEAR ELston and Western-av. 50x123 ft. $1,875. FORSTER & ZANDER, 27 W Washington-st.

FOR SALE — MODERN CORNER BLDG of 12,000 sq. ft.; sprinkler, power plt.; best of lighting; large yard. HART & WHETSTONE Tel. Harrison 1186.

REAL ESTATE—OAK PK., AUSTIN.

W. H. WRIGHT & CO.

EXCEPTIONAL HOME in choice Oak Pk. section on CORNER LOT. Artistic 7 rm. brick; HOME CARRIED ON STEAM; plumbing complete in every detail of A LUXURY AND COMFORT. 3 fine chambers, SLEEPING PORCH, 2 fine tiled baths, etc. GARAGE with drive to side street. Beautiful lawn; 30x125 ft. CORNER LOT. Priced low at $15,500.

WHY PAY RENT? Let Mrs. Columbus Reed rms. LARGE CHAMBERS, lot 35x150 ft. Think of this PRICE, $8,500.

W. H. WRIGHT & CO.

ONE PRICE AND EASY TERMS on Central Oak Pk. HOT WATER HEATED home of 7 rms.; French doors to SUN PARLOR; ivory dining-room; LARGE CHAMBERS; tiled bath; private lavatory; built-in features; between Lake and Wash.; Price only $7,500. Terms. $1,500 cash.

W. H. WRIGHT & CO.
Austin 683.
Oak Park 5755.

W. H. WRIGHT & CO.

LEWIS, SHEAHAN & CO.

CENTRAL AUSTIN 6 ROOM HOME—not new but A FINE HOME FOR YOU; 2 chambers first floor; nice size living and dining rooms; cement basement; furnace heat; 30 ft. lot; grape arbor; GARAGE. Price, $10,000.

LEWIS, SHEAHAN & CO.

NEARLY NEW SOUTH FRONT AUSTIN BUNGALOW; large 2 story room; ADELAIDE LIGHTING; 2 tile BATH; CLOTHES CHUTE large; GARAGE; CEMENT WALKS; paved ALLEY. ALL ASSESSMENTS PAID. Price $8,500.

LEWIS, SHEAHAN & CO.
5312 Chicago-av. Aus. 0681-0477—O. P. 8898.

Whitmore & Berry Co.

BRAND NEW ELASTICA STUCCO residence; 7 rms. and sleeping porch; best construction throughout; large lot; beautiful oak floors. 6 rms. and BATH; LOVELY BIG ROOMS. You'll like it. Only $4,250; $2,000 cash.

DANDY 5 ROOM BUNGALOW with sleeping porch. Splendid condition. Oak trim and floors; fireplace with thermostat regulator. Lot 35x125. Only $4,350. $1,500 cash. Snap at $4,350.

Phones: Oak Park 4750 and 766.
810 Harrison-st., cor. Oak Park Sta. Gart. L.

Whitmore & Berry Co.

FOR SALE — NEW, HIGH GRADE BRICK bungalow; 6 rms., sun parlor, inclosed sleeping porch, up-to-the-minute, modern throughout; tile bath, lavatory, elec. fixtures; 45x175; choice Oak Park location; lot, near Chicago-av.; price $10,500; $3,000 cash; immediate poss. Key at our office.

A RARE CHANCE in well constructed 6 rm. stucco home on oak floors, 2 fireplaces, thoroughly modern, and finish throughout; choice Oak Park location; near Jackson-blvd.; corner, lot 50x125; price only $9,500; $3,000 cash.

F. C. PILGRIM & CO.
Office open evenings.
5637 W. Lake-st. Austin 1680—Oak Pk. 380.

FOR SALE—HERE IS THAT MODERN BRICK 2 FLAT YOU HAVE BEEN LOOKING FOR; 5 rms., 2 bedrooms on 2d floor, 4 rms., 2 bedrooms on 1st floor; LARGE AND CHEERFUL; BUFFET AND BREAKFAST NOOK; BUILT-IN FEATURES AND TRIM; 2 sets of good furnaces; 2 CAR GARAGE with light and sewer in. Lot 37x125. NEAR CENTRAL AVE. SURFACE LINES. Price only $12,500.

F. A. HILL & CO.
5638 W. Lake-st. Austin 0131. Oak Pk. 0133.

FOR SALE—WHAT EXCUSE HAVE YOU TO PAY RENT? We will DIVIDE; ONE can purchase a brand new KRAGSTONE STUCCO BUNGALOW complete in every detail, including gas log fireplace and BATH with SHERMAN BUILT-IN-TUB and SHOWER; terms like rent; payments and MONTHLY PAYMENTS which are LESS THAN RENT. See us today. Price $8,750.

JOHN R. HEMINGWAY.
121 Marion-st. Oak Park.
Phone Austin 1146 or Oak 1122.

UNUSUAL VALUE.

Extra well built 2 flat 5-5 rooms; STEAM HEAT; oak trim; SUN PARLORS; tiled bath; cases, fireplace; mirror doors; closets, paneled dining room; Columbus Park; near "L" station; CANNOT BE EQUALLED at this price. ONLY $12,500. Need $4,000.

TAYLOR & POWERS.
5732 Madison-st. Austin 0341.

$1,000 CASH BUYS THIS NEW 6 ROOM HOUSE.

ELASTICA STUCCO construction; HOT WATER HEAT, all in parlor; paneled dining room, Sherman tub, pedestal lavatory; ample closets; PRICE REDUCED to $8,500; easy terms.

TAYLOR & POWERS.
5732 Madison-st. Austin 0341.

FOR SALE—WHY RENEW YOUR LEASE when this dandy 6 rm. residence can be had with only $1,000 cash? Located on Oak Park Ave., close to Jackson-blvd.; on lot 125 ft. deep; HOT WATER HEAT; modern throughout. Price $8,000

O'CONNOR BROS.
5920 W. Madison-st. Austin 384.

6 ROOM AUSTIN HOME.

A very high grade type of residence; 4 rms. first floor, fine big plant; LOT 50x150 ft.; WOOD-AV., nr. Lake-st. and C. & N. W. R. R.; terms arranged; and C. of E. DUNNE, SHODIN & CO., real barg.
5001 W. Chicago-av., Ph. Austin 0978.

FOR SALE—NEW ELASTICA STUCCO BUNgalow, California type, wide bldg.; 6 rooms, 2 immense chambers, wooded lot; location Lombard-av. near Jackson-blvd.; price $6,000; terms. $1,500 cash.

FORD, BELLOCK & CO.,
58 Madison-st. Oak Park 1519; Austin 9346.

WASHINGTON-BLVD. HOME.

For Sale—Elegant 8 rm. residence, Austin's best location, h. w. heat, side drive, garage. French porch with fireplace. Lot 50 ft. front. To see is to appreciate. Price $17,000; terms.
DROLLINGER & SONS.
Austin 0389. Exclusive Agents.

FOR SALE—NEW AUSTIN 2 FLAT BLDG. 5-5 rms., h. w. heat; built on 50 ft. lot; large sun parlors. The best interior finish that money can buy. Close to new Columbus Park; convenient to all transportation and market. Price $14,250.
W. H. HUNTINGTON & CO.
5617 W. Madison-st. Austin 0819.

FOR SALE—ELEGANT NEW 2 FLAT BLDG. Oak Park 2 apt. 5-5 rooms, steam heat $15,750; $4,750 cash.
LOCKWOOD & LOCKWOOD
The Boulevard Realtors
1145 Washington-blvd.
Cor. Harlem (72d) av.

FOR SALE—$10,500 AUSTIN 2 FLAT BARgain, 5-6 rooms, 2 furn. gas elec. tile porches, light, airy rooms, sideboards, etc. Street drive to 2 car brick garage; wide lot with fruits; Met. L. trans. Be my agent now. Austin 4455.

AUSTIN 2 FLAT.

5 and 6 rooms and sun parlors; nearly new; oak floors and trim, hot water heat; 6 blocks from steam; Lake road. Price right; see today.
C. H. HANSON & SON, 5959 W. Chicago-av. Austin 0478.

FOR SALE—2 FLAT, BRICK AND STONE, 5 and 6 rooms, garage; alley cor., Lamon near West End-av.; steam; bargain, $10,300; $4,500 cash.
G. W. DROLLINGER & SONS.
Austin 0389. Exclusive Agents.

FOR SALE—6 FLAT 5 ROOMS WEST END. Lavergne; lot 50x180; open porches; steam; 7 rooms, old; $10,000 cash will handle.
G. W. DROLLINGER & SONS.
Austin 0389. Exclusive Agents.

FOR SALE—TWO LOTS, NO. 31, BLOCK 12, Austin 2, both are located near Columbus Park golf course, at 1232 Stevens Bldg. or phone Central 7711.

FOR SALE—ON PARKSIDE-AV., NR. L. 7 room house; furnace heat; A1 condition; only $6,500; terms.

Austin 1601. FRANK ASSON.

FOR SALE—BRICK 2 FLAT, 5 AND 6 rooms; 4129 N. Parkside. Key at 4127. 2 flats; oak floors and trim; 2 mantels; gas fixtures; 2 gas ranges; hot water heat; 1 flat vacant, $80, incl. int.; rent $11,500; $2,000 cash. Int. 50-38 (checking). owner, 111 W. Washington-st. Austin 0248.

FOR SALE—BRICK 2 FLAT, 5 AND 6 rooms; all h. w. trim.; side lot; a bargain; $6,500; terms.
GAUNTLETT REALTY CO.
5827 Chicago-av.

FOR SALE—LOT LOCATED ON LONG-ELLOW BLVD., near Potomac, 37½x137½, in best of bungalow district; price reasonable. Call Calumet 4100 and ask for H. G. Wilmette.

Wilmette Homes and Vacant.

A. J. Woodstock, Prop. Tel. 1304.

WILMETTE REALTY CO., 513 4th-st.

FOR SALE—6 EVANSTON HOMES.

To settle estate before May 1. Prices $5,500 to $11,500; terms, or exceptional bargains for cash. By appt. only. Evanston 1232.

FOR SALE—WILMETTE—COZY 5 R. BUNgalow, sun parlor, perfect condition; beautiful garden; deep lot; garage; $6,000. HILL & STONE, 404 Linden-av. Wilmette.

FOR SALE—WINN 7 RM. BRICK, COL. bet. park, worth $30,000, $26,000.
ROBT. H. ANTHONY, 11 S. La Salle-st.

FOR SALE—WINNETKA, EAST. $35 FT. $450. ROBT. H. ANTHONY, 11 LA SALLE-ST.

FOR SALE—$800 CASH; PRICE $4,500; fine Oak Park residence nearly new; Lake-st.; no agents. Address H C 16, Tribune.

FOR SALE—MOD. BUNGALOWS N. SHORE; 6 rms.; $9,000 cash. Ass. 5382.

FOR SALE—50 FT. LOT ON LINDEN-AV., near Fair Oaks. Columbus 5631.

REAL ESTATE—OAK PK., AUSTIN.

BIGGS BROTHERS

BEAUTIFUL 7 ROOM RES.

EAST-AV., NR. WASHINGTON-BLVD.

7 room residence; extremely large living room with beautiful art decorations, French doors to sun parlor and reception hall; fireplace with beveled glass bookcases, paneled dining room, with beautiful buffet and direct lighting throughout; large kitchen and pantry; 3 large chambers, sewing room and sleeping porch; hot water heat; lot 50x150, with a 2 car garage. This is a wonderfully constructed building. SOMETHING FINE IN EVERY DETAIL. A HIGH CLASS HOME. ONLY $16,500. TERMS.

3 FLAT BRICK.

WASHINGTON-BLVD.—CENTRAL AUSTIN. 3 flat brick, all large, light, airy rooms on a 30 foot lot; fireplaces, bookcases, paneled dining room, buffet, pedestal plumbing, gas man tubs, sun parlor type, 3 car garage; steam heat, beautiful shrubs and trees. A wonderful 3 flat building with an income of $3,600 per month. OFFERED TO YOU AT $30,000. Terms.

5625 W. LAKE-ST. AUSTIN 8090.
5724 W. DIVISION-ST. AUSTIN 8088.
832 S. OAK PARK-AV. OAK 8460.

BIGGS BROTHERS

T. A. HOLM & CO.

$750 CASH. NEW ELASTICA STUCCO RESIDENCE in South Oak Park, 2 blocks from Met. L. Station; large living room, 20x14, with fireplace and bookcases; SEPARATE SUN PARLOR, beautiful dining room, paneled and with portable MAHOGANY BUFFET; 3 large bedrooms, TILE BATH with extra large bedroom, linen closet in bath, handy kitchen in white enamel, with latest cabinet. Wide lot. Price only $8,250. [Key here.]

PHONE OAK PARK 905.

NEW PRESSED BRICK BUNGALOW in large CORNER LOT, facing a park; south and east exposure; side entrance; fine big living FIREPLACE with ash drop to basement; built-in bookcases; large cedar closet; BUFFET; 3 SPLENDID CHAMBERS with extremely large closets; TILE BATH with fine plumbing fixtures; SLEEPING PORCH; handy kitchen arrangement, with large pantry, outside icing, linen cabinet. HOT WATER HEAT. Plastered basement, large bath attic. Price $11,000; $3,000 cash.

T. A. HOLM & CO.
947 Garfield-st., opp. Home Sta. Garf. L.

FOR SALE—SICKNESS COMPELS ME TO sell my homelike 5 and 5 rm. two flat frame bldg. (extra 4 rooms in large attic); new roof; blvd.; hot water heat; yard; double garage. Owner. Dr. Mount, Marshall Field Annex Bld.

REAL ESTATE—SUBURBAN—SOUTH.

FOR SALE—1 ACRE, ONLY 2 BLKS. FRM. ride from loop. Just the place for a family; small monthly payments. Will loan money to build. Also 3% and 5 acre tracts. Address N 263, Tribune.

FOR SALE—GO TO BEVERLY HILLS FOR $20,000. BROWN & SONS, 5 N. La Salle. Phone Franklin 1838. Trains right in the city.

FOR SALE—MORGAN PARK. ONLY $200 down; immediate possession; new modern 6 room fireproof bungalow. Christensen 3509 Grand-blvd. Douglas 9500.

FOR SALE—NEW, MOD. NEW 6 RM. BUNGALOW. DOWNING 3509 Grand-blvd. Douglas 9500.

FOR SALE—SEELEY-EV. 5-Y. DOUGLAS 9500. L. FICKLIN & CO., 111 W. Washington-st.

REAL ESTATE—SUBURBAN—S. W.

FOR SALE—HOME BUILT TO YOUR OWN ideas on valuable lot, wooded and beautiful; imp. sewer, water, sidewalks; train service excellent; prices for 5 rm. house as low as $4,200; 6 flats as low as $8,000; terms like rent. Write Postoffice Box 495.

REAL ESTATE—SUBURBAN—NORTH.

NEW DUTCH COLONIAL HOME

With sun parlor, dining room, living room, breakfast room, gray enamel bedrooms, shading distance from the lake; 30 minutes from the Loop; 2 blocks from North Shore; small payment down, balance like rent, including interest. Open all day and evening. SOMETHING FINE IN EVERY DETAIL. ONLY $16,500. TERMS.

Four Evanston Homes

Must be sold before May 1. Prices, $7,500 to $12,000; terms or bargains for cash; by owners. Phone Evanston 1232; 2 to 5 p. m.

PROPERTY WANTED AND VACANT property on the North Shore.
SMART & GOLDEN,
EVANSTON.

Chicago with Rogers Park 272.

FOR SALE—ON ELM, DIVIDE; ONE block from "L"; 4 blocks from steam; price $67.50 per foot.
[R.H.] BAIRD & WARNER,
29 S. La Salle-st. Central 8300.

FOR SALE—LAKE FOREST ESTATE OF 20 ac., beautiful 15 r. res., with large garage and flat garden cottage, greenhouse; will be sold for great bargain. Address J T 252, Tribune.

KITCHENETTE COTTAGE.

Evanston; new; furnace heat; 2 bedrooms and bath; on mo. payments. Owner 1500, 69 W. Washington-st.

FOR SALE—EVANSTON'S MOST ATTRACtive Sheridan-road corner, 215x286 ft. F. French, care John F. Farwell Company, Franklin 4000.

FOR SALE—GREAT BARGAINS NOW—NO shore vacant and homes. Call and get full details maps.
MURRAY & HENRY, 40 N. Dearborn-st.

FOR SALE—LAKE FOREST BUNGALOW, 7 rms. and bath, $7,800.

FOR SALE—HIGHWOOD, 2 FLAT BLDG., $6,500. OLE NELSEN, 2 Lake-st. Central 6644.

FOR SALE—WILMETTE—$7,600, 7 R. MOD. ern bungalow; 2 car garage; lot 50x150; prime cond.; $2,200 cash, bal. $30 per mo. Ph. Central 2069 or Sat. Wilmette 965-R.

FOR SALE—1235 OAK-AV., EVANSTON, E. of Ridge-blvd., near Dempster; 8 rooms, mod. house; price $10,000. [L.] W. A. BOND & CO., 29 N. Dearborn-st.

FOR SALE—MODERN HOMES, COUNTRY suburbs, Evanston or Lake Forest. J. LLOYD, 35 N. Dearborn-st.

FOR SALE—VACANT PROPERTY, NORTH Shore or suburbs. Evanston 1232.

Wilmette Homes and Vacant.

WILMETTE REALTY CO., 513 4th-st.

FOR SALE—EVANSTON BARGAINS.

Owner left city account wife's illness. Want barrain? Phone J T 311 Tribune.

FOR SALE—WILL SACRIFICE 6 ROOM brick bungalow, almost new, in beautiful home; price $8,500, on your own terms. Address H C 15, Tribune.

FOR SALE—$8,200; 7 ROOM STUCCO house; lot 50x160; oak floors and trim; $3,000 cash; mo. pmts. Austin 0248.

FOR SALE—4729 FERDINAND-ST., 5 RM. bungalow, light, good location; price only $2,800 cash, or will trade for lot.

FOR SALE—$800 CASH; PRICE $4,500; fine Oak Park residence nearly new; Lake-st.; no agents. Address H C 16, Tribune.

FOR SALE—MOD. BUNGALOWS N. SHORE; large lot; new; $9,000 cash. Ass. 5382.

FOR SALE—50 FT. LOT ON LINDEN-AV., near Fair Oaks. Columbus 5631.

REAL ESTATE—SUBURBAN—NORTH.

BUY NORTH.

BUY HALF ACRES OR FULL ACRES, WHERE VALUES ARE INCREASING. I have a limited number of half acre and acre tracts. ONLY 35 MINUTES NORTH from Union Station, facing the new Waukegan CONCRETE ROAD; within walking distance of suburban station. TRADE SERVICE to the loop; ideal location for suburban home or CHICKEN FARM. I will sell these large tracts at low prices; terms $100 cash, $10 monthly; for particulars address Owner, Address K G 105 Tribune.

FOR SALE—GOOD VALUES IN HOMES AND vacant, all North Shore suburbs.
GILBERT, D. JOHNSON & BRO.,
110 S. Dearborn-st.

REAL ESTATE—SUBURBAN—N. W.

FOR SALE—$6,800, 6 R. BUNGALOW; H. ht.; lot 50x125; shrubbery. Location; garage. 522 Lake-av., Park Ridge.

REAL ESTATE—SUBURBAN—WEST.

FOR SALE—WESTERN SPRINGS—BARgain 8 room house on beautiful corner; lot 100x140 ft.; garage; fruit trees only; block from station; price $6,000 for quick sale, on terms.

HENRY A. MILLER & CO.
OFFICE NORTH OF DEPOT. PHONE RIVERSIDE 1
OR CALL WESTERN SPRINGS 374-M.

OPPORTUNITY KNOCKS

Glen Ellyn vacant. Prices bound to advance.

6 acres, paved street.....$1,500
98x140, paved st.....1,500
106x165, paved st., beautifully wooded 3,400
60x180 ft.....900
A. C. HOY, 100 N. Dearborn. State 6644.

FOR SALE — EXCEPTIONAL OFFER ACcount ill health; will sacrifice a beautiful piece of land, 74½ x660 ft.; rich black loam; unfinished 2 story 8 rm. house, 28x32; some large trees, shrubbery, grape vines, etc.; 25 fr. well; best C. B. & Q. suburban service; 20 min. walk to depot; 50 min. to Union Station. Will sell at less than half its value to first applicant. Address J P 580, or phone Nevada 7491.

6 RM. COLONIAL HOME.

Will be ready for occupancy about April 1; oak firs., large living room with fireplace, black walnut finish, tile bath, built in tub, pedestal lavatory; also lavatory; first floor, sun parlor, breakfast rm.; $2,500 cash, balance easy terms. Price, $10,500.

BRAGG & NORDIN,
Phone 777 La Grange. 6 Burlington-av.

FOR SALE — A REAL HOME IN LA Grange; layout of downstairs splendid for entertainment and dancing; 5 bedrooms, sleeping porch; location near Catholic church, parochial and public schools; great front porch; fireplace; buffet; fine woodwork; price $12,500, with $4,500 down; place like new. Owner, La Grange 1220.

FOR SALE—HOLLYWOOD.

Beautiful 6 r. stucco home, perfect condition, also 3r. parlor, sleeping porch, Pullman kitchen; attractive layout; owner, leaving town, has decided to offer this place at only $8,500.

R. C. POTTER & CO., Riverside.
Phone Riverside 384. Office near Drug Store.

FOR SALE—AT A BARGAIN PRICE, MY modern residence, large living room, with fireplace, inclosed sleeping porch, garage, bungalow; all residence floors throughout, hardwood floors throughout, shrubbery, large lot; near both steam and electric R. R. station, at Lombard. Price only $8,000; worth $9,000. J. KRUGGEL, owner, Lombard, Ill. Phone Edgewater 1060.

100X170 FT.

Price only $300, terms $50 cash, $5 per month; located 40 minutes from the loop on Burlington R. R.; 84 trains a day; low month-ly rate; biggest bargain on the market. Address S M 178, Tribune.

LESS THAN RENT.

4 ROOM HOUSE, $1,450.

$500 cash, bal. $10 a month; nr. school, stores, and churches; on 50 ft. lot; West suburbs; 33 min. from loop on "L" and G. N. R. R.; 30 days may 1st, if you prefer. Address K E 67, Tribune.

FOR SALE—SMALL CHICKEN FARM; GOOD shade, shrubbery; 18 bearing fruit trees; plenty small fruit; fine chickens, cow, 50 rods 2½ blks. A. E. Gregory, $1,000 down, bal. to suit. Address J J 379, Tribune.

FOR SALE—WESTERN SPRINGS, REASONable offer will take it; 8 r. stucco home, h. w. heat, hardwood finish sun room, spacious porch, breakfast room, lot 100x200; lots of fruit; 2 car garage. [R. C. POTTER & CO., Riverside. Tel. 384. Office near depot.

FOR SALE—WESTERN SPRINGS—ON C. & N. W.; fine train service; 11 cent fare; wood floors and trim; 6 rooms; hard-wood floors and trim; sun parlor and fireplace; combination hot water and furnace heat; garage; bargain for quick sale. Address P G 544, Tribune.

FOR SALE — OWNER WILL SACRIFICE lot, for $6,250; only $1,250 cash, bal. monthly. Call Sat. p. m. or Sun. cash, bal. monthly. HAM, Congress Park, on C. B. & Q. R. R.

FOR SALE—EXCELLENT NEW 8 ROOM brick bungalow, oak fin. and trim throughout; every modern convenience; deep lot; garage. CORBETT & CO., 8 So. Dearborn-st. Phone La Grange 18.

SUBDIVIDER OR BUILDERS

I have 50 lots in Elmhurst, 4 blocks from C. & N. W. R. R. depot; will sell in one piece or separately. Address K E 461, Tribune.

FOR SALE—ELMHURST, SIX ROOM RESidence, 6 rooms, stucco bungalow, $10,000; terms. GEO. R. CHAPMAN, 376 S. Elmhurst-av., Elmhurst.

FOR SALE—RIVERSIDE BUNGALOW, 5 rooms, stucco on tile, sun parlor, fireplace; 75 ft. lot; garage; built less than 2 years. A real home. Address J 416, Tribune.

FOR SALE—6 ACRE CHICKEN FARM, NR. Barrington; black soil; nice orchard; good house, barn. Room 525, 11 S. La Salle-st.

FOR SALE—$1,300 DOWN BALANCE LIKE rent takes my beautiful new bungalow. Address K E 404, Tribune.

FOR SALE—WHEATON AND OTHER SUBurban homes and farms.
GEO. C. NEWBURY & CO., 8 S. Dearborn-st.

REAL ESTATE—CALUMET DIST.

FOR SALE OR EXCHANGE—8 LOTS IN Gary, for bonds or shares that are on the market or a house and lot. Call or write to JOHN MARTON, 547 John-st., Whiting, Ind.

REAL ESTATE—OTHER CITIES.

FOR SALE—27 ROOM BRICK DWELLING, modern, suitable for apartment or private home; lot 140 ft. front; 100 ft. deep; desirable location in Joliet; reasonable terms; good trans. J. H. Offerman, Joliet, Ill.

REAL ESTATE—SUMMER RESORT.

FOR SALE—LOTS AT MANITOWOC BEACH on Lake Michigan; one half way between cities of Manitowoc and Two Rivers. Will sell one or more at $5 down, $5 per month; no interest, no taxes; fine concrete road and fine pass lots bringing them within 15 minutes' pass lots bringing them within 15 minutes' pass lots bringing them within 15 minutes'

NESS CHANCES.

SH STORE—FOR SALE—DO-
ness; transfer corner; sold
who understands business;
1607 W. Grand-av. Phone

MARKET—GOOD CORNER;
good location. Inquire 400

DELICATESSEN—FOR SALE
for selling. 4459 Wilcox-st.

DELICATESSEN — FIRST
69th-st.

NTED—NORTH LOC.: STATE
A 160. Tribune.

SALE—IN GOOD LOCA-
1656 S. Throop-st. in store.

LE—LEASE ON A 60 ROOM
Turkish bath; hotel re-
improvements. Address H C

ERCIAL, 36 ROOMS; BEST
RAILROAD city; price $4,200;
uired.
CO., 127 N. Dearborn-st.

SALE—WELL EQUIPPED
winter and summer; near
Address J P 393, Tribune.

16 ROOMS, ELEC. LIGHT;
bargain. Call Frank, 1081.

RE — FOR SALE — GOOD
; good repair work;
acct. of sickness. Address

SALE—ALL OR ¼ INTER-
Wells-st.

WNTOWN LOOP COR., 6
ring; terms. See
27 N. DEARBORN-ST.

LETE, LOST LEASE;
630 S. Paulina-st.

LONG ESTAB. FOR
March Co. 2036 Arches.

SPECIALTY BUSINESS
may be combined with
Address Y 513, Tribune.

SALES $9,000 NO.; 4 YR.
cash, credit; price
Dearborn 4375.

COR. LOT IN HYDE
4758 N. Hermitage-av.

—BEST ON 26TH-ST.
nce. Call Victory 4556

6,000; WELL STOCKED,
CHICAGO BUSINESS EX-
La Salle.

RE THEATER—FOR SALE—
doing good business; will
sale. Call after 6 p. m.

ED — IN ESTABLISHED
in city; young man pre-
and share of business;
experience not necessary
investment of $2,500
R. 707, 343 S. Dearborn.

D—WITH $1,000 AND
ken hatchery, ½ interest;
exc. incubators hold-
capacity 13,000. Tribune.

TED—MECHANICAL MAN
$10,000 for 1-3 interest in-
business; up to date ma-
y J P 368, Tribune.

D—I WILL SELL HALF
ce to a live man; $5,000
me at R. 107, 35 S.

D—LIVE, ENERGETIC
$5,000, to take half in-
growing business; excep-
B 384, Tribune.

RIENCED IN SALE OF
inal compounds, baths, etc.
olities; $2,000 takes half
A 434, Tribune.

SALE — NEW AUTOMATIC
Price $10,000 or royalty
339 Tribune.

ACTOR HAVING IN-
ut to use alcohol, want
½ interest. Phone Dor-
rnoons.

TING AND AUTO ACCES-
sale; on Waukegan road,
B 258, Deerfield, Ill.

IN BEST LOCATION;
HEAP RENT; CLEARS
CLEARANCED; MUST
OWNER LEAVING COUN-
TRY. $10,000 CASH; TERMS.
OS & CO., 155 N. CLARK.

DOING $125 DAY, 8 Y. L.;
OWNER ILL; BARGAIN.
SEE ECONOMOPOULOS
CLARK.

S DES PLAINES-ST.
d lease; retiring; immed.
time.

SE—WELL FURNISHED
or cash; good location; west

SE FOR SALE — 8 RMS.;
Lt. 9241 Woodlawn, 3d fl.

ES. MUSIC. CONFECTION-
Store, etc.—Must sell at
city. 1938 Lawrence-

OP AND SHINING PAR-
location; average weekly
years lease; $75; stm. ht.;
Goldman. 1441 Sedgwick.

STORE—ONE OF THE
West Side; all cash; must
W. amount to $8,000. 1
N. Artesian-av. P. BALD-
Armitage 5459.

SALE—CHEAP IF TAKEN
E 55th-st.

NT OR SELL; ALL SIZES.
Dearborn-st., R. 604.

AND PAINT—FOR SALE—
retail store in city, popu-
d established business. Owner
will see buyer safely started.
Tribune.

Going Business.

dicatessen store in Maywood,
n. near A. & E. & C. R. R.
special reasons for pur-
established business with good
trade. Store well stocked.
$2,000 cash. Apply to agent
6 S. 5th-av. Maywood. Ph.

SERVICE BUSINESS—
ests runs; must sacrifice
business, successful ill.
for live manager; can
; good permanent prop-
evious experience not nec-
5,000 stk & fxt on hand; bank
up $3,000; cash required.
e Personal interview. Write
Building, Chicago.

O GET INTO A LEGITI-
nickel in the phone
oling device; all good as
sale when new $150 each.
working in business place
ch per month. Price $50
AND CO., Kaukauna, Wis.

THIS TWICE.

Ice Cream Parlor, Confec-
arlor, Park, 8 room Flat, all
city of 1,800; only one in
from $6,000 to $8,000 year-
Tribune.

ET METAL

ng and business connection
ng distributing dishwashers,
other sheet metal products;
Address A 534 Tribune.

FURNISH CAPITAL OR
tion, with man or firm now
or one who is thoroughly
wireless apparatus.
0470 for appointment.

2,000 AND SERVICES IN
prise; have over 25 years'
training, offer and
want permanent connection;
Address A 398, Tribune.

ICE-FACTORY MAN WITH
increase introduction in live
ness (half int.); unlimited
ary; give phone. Address B

LY ROOMING HOUSE. NOT
Wilson-av. district; have
Address J. P. Tribune.

IN TRUCKING BUSINESS
cash required. Apply 1712

ENTS. FURNISH STORE—
ty; cash price $4,500. Ad-
Tribune.

BUY MEN'S FURNISHING
Price $ 707 Tribune.

ESS SERVICE.

AUTOMOBILES—GASOLINE.

FORECLOSURE

AUTOMOBILES AND TRUCKS FOR SALE BY NELSON BROS, MORTGAGE BANKERS.

WE ARE NOT DEALERS.
ORIGINAL OWNERS NOT HAVING BEEN ABLE TO MEET THEIR PAYMENTS HAVE BEEN OBLIGED TO FORFEIT THEIR INTEREST AND CARS ARE SOLD FOR OUR EXACT CASH EQUITY.

Packard.
Stutz.
Roamer.
Premier.
Hudson.
Hudson Sedan.
Marmon.
Reo.
Overland.
Cole 8.
Elgin.
Nash.
Pierce Arrow
Cadillac.
Ford Speedster.
Dixie Flyer.
Buick.
Oakland.
Westcott.
Allen.
Stephens.
Stephens Sedan.
Studebaker.
Reo Speed Wagon.
Clydesdale 5 Ton.
Patriot 2½ Ton.

CASH OR TERMS.

OPEN EVES. AND SUNDAY.

CARS RANGE IN PRICE FROM $100 UP. BEFORE YOU BUY A USED CAR IT WILL PAY YOU TO COME OUT AND SEE THE CARS LISTED ABOVE.

NELSON BROS.

MORTGAGE BANKERS,
1775 Howard-st.
Rogers Park 8250. Evanston 6642.

CHEVROLET

FACTORY BRANCH.

On Saturday, Feb. 11, we will offer for sale at exceptionally low prices a number of Chevrolet cars, open and closed cars. All cars listed below have been gone over thoroughly in our factory service station and are in perfect mechanical condition. Bargain at $650.
We ask that you see this assortment of cars before you make your purchase.

OPEN CARS.

Ford Touring, good con., good tires	$ 75
1917 Chevrolet 490 Touring	75
1918 Chevrolet 490 Touring, wire wheels	175
1918 Chevrolet 490 Touring	150
1919 Chevrolet 490 Touring	250
1920 Chevrolet 490 Touring	250
1920 Chevrolet 490 Touring	350
1921 Chevrolet 490 Touring	300
1921 Chevrolet 490 Touring	350

CLOSED CARS.

FORD SEDAN, 1921.
Five good tires, spotlight, dashlight, domelight, aluminum running boards, bumpers, shock absorbers, speedometer, heater. This car is in the very best of mechanical condition. Driven 6,000 miles. Price $500.

Ford Sedan, 1919, many extras	$300
1920 Ford Sedan	425
1920 Chevrolet 490 Sedan	450
1920 Chevrolet 490 Sedan	450

We will gladly demonstrate any of the above cars under any and all conditions. Reasonable terms to purchasers. Open evenings and Sundays.

CHEVROLET MOTOR CO.,
2612 Michigan-av. Victory 8282.

LINCOLN

LELAND BUILT

We are offering an unusually fine selection of used high grade cars which have come to us mainly from their original owners. These cars are in exceptional condition and have been priced to low figures.

1921 Cadillac Victoria, 4 pass.	$2,750
1921 Cadillac Phaeton, 4 pass.	2,250
1920 Cole 8 sport 4 pass.	1,200
1920 Apperson Anniversary touring	1,200
1918 Peerless 8 touring	1,200
1918 Marmon touring, 7 pass.	1,100
Model 48 touring, 7 pass., tour.	700
1-25 Packard touring, 7 pass.	550

OPEN EVENINGS FOR WEEK ENDING FEBRUARY 11 FOR INSPECTION OF USED CARS AND SPECIAL SHOWING OF RICKENBACKER AND LINCOLN CARS.

ALLISON-ROOD CO.

Distributors of
Lincoln & Rickenbacker
Automobiles.
2518 MICHIGAN-AV. VICTORY 3900.

ROLLS ROYCE

OFFERS FOR SALE

Locomobile Sportif

Latest type, series 7, just revarnished, mechanical condition like new; run only 4,500 miles.

Pierce-Arrow

48 H. P. with special Kimball cabriolet body. Paint, upholstery, and mechanical condition excellent.

Packard Twin Six

7 pass. touring car in first class condition throughout.

The above were the property of present owners of new Rolls-Royce cars. Their former owners always kept them in the best of condition. Each one an exceptional value.

ROLLS ROYCE

900 S. Michigan-av. Harrison 8153.

Knight Motored Specials.

R. & V. Knight, 6 cyl., 7 pass. Sedan, refinished dark blue body, fenders, etc. black; equipped with 5 Firestone cord tires, bumpers, spotlight, sun shade, mirror, and many other extras; car has seen little use, and had wonderful care while in service. It will be hard to tell this from a new car; $2,600.

1918 5 pass. Moline Knight, refinished a natural gray; top, curtains, and upholstery in good condition; tires are good. We have refinished the car and it is in perfect condition. If you are in the market for a car priced at $775, get in touch with us.

1920 Stearns Knight 5 pass. Touring, 5 cord tires and in excellent cond.; car refinished Brewster Green, with natural wood wheels; top, curtains, and upholstery like new. Car was formerly in the hands of a careful owner and will warrant your most careful inspection; $1,100.

Can be seen evenings or Sunday by appointment.

R. & V. MOTOR CO.,
2247 S. Michigan-av. Calumet 5827.

LIQUIDATING

BRAND NEW $2,525

AUTOMOBILES FOR
$1,125.00.

Cars composed of strictly high grade units. Continental 9-N Red Seal motor. Borg & Beck clutch. Firestone cord tires and fully equipped. Open Sun. and eves. till 7.
2427 CALUMET-AV.

AUTOMOBILE AUCTION.

50 used cars; must be sold; sale Saturday and Sunday, Feb. 11 and 12, at 12 o'clock noon or time payments. RALPH H. MASON, Auctioneer, 5950 S. Halsted.

Franklin-Marmon-Hupp.

North Side Dealers, George Marquette Motor Sales Co., 3071 Ridge-av., at Clark. Sheldrake 3545 and 3790.

HUDSON—1916, GOOD CONDITION. $300. 1919 Oakland, just overhauled, $400. 1919 Premier, 4 pass.; A1 condition; $750. Must be seen to appreciate. 5314 Broadway. Ph. Sheldrake 0151.

STUTZ CARS, ALL MODELS; ALSO FIFTY other makes.
ERWIN GREER, Stutz Distributors,
2437 Michigan-av.

$75 CASH, BAL. EASY MONTHLY TERMS. takes 1920 Maxwell roadster or tour.; motor A1 cond.; $650; will trade for 5 pass. 1411 N. Robey-st.

OVERLAND, PAIGE, WILLYS-KNIGHT.
BROADWAY MOTOR SALES CO., Dealer,
4824-4826 Broadway Sunnyside 5060.

BARGAINS IN USED CARS; PRICES RANG from $150 up. APPERSON MOTOR CAR Co., Douglas 0202. Ask for Epp.

OVERLAND PAIGE, WILLYS-KNIGHT.
BROADWAY MOTOR SALES CO., DEALER,
4824-4826 Broadway. Sunnyside 5060.

AUTOMOBILES—GASOLINE.

CADILLAC'S 5 BARGAINS

HAYNES, MODEL 47, 1921 TOURING CAR. This car is coming into our hands in remarkably good condition throughout. Has an excellent set of cord tires, one extra, bumper, clock, and seat covers. If you are looking for a late model Haynes at a ridiculously low price, this car will surely please you. Special for this sale, $1,000.

PIERCE-ARROW SUBURBAN SEDAN 1920, MODEL 6-48. Painted a standard color of Pierce blue; has an excellent set of Silvertown cord tires, 2 extras, bumper, clock, etc. If you are looking for a Pierce enclosed car car and have not been used a great deal, and a car on which you will agree with us after a demonstration that it is as good as a new car, we are sure you will be pleased with this offering. We have never offered before such a nearly new automobile. Considering the price of such a car new today, this is in the bargain class. Special for this sale, $4,500.

CADILLAC 8, TYPE 57, VICTORIA COUPE. This is a roomy 4 passenger coupe of practically the same type of body as we are delivering new today. This car is coming into our hands from the original purchaser in most remarkable condition. Considering it will carry our standard warranty. Has an excellent set of cord tires, one extra, bumper, clock, seat covers, etc. Painted a special color of gray. If you are looking for a Cadillac coupe that cannot be classed as the finest used car this car will surely please you. Special for this sale, $1,750.

CADILLAC 8, TYPE 59, TOURING CAR. This is one of the late series in 7 seven passenger roomy touring car that is being turned in to us for one of our new Cadillacs. Equipped with an excellent set of cord tires, one extra. Mechanically the car is in exceptionally fine condition. Paint, upholstery, and top in remarkable condition. This particular car has had very fine care and customer has availed himself of our service department, which means that it has been properly lubricated and adjusted at all times. Your immediate action will be necessary. Special, $2,000.

CADILLAC 8, TYPE 55, BERLINE LIMOUSINE. Customer has just exchanged this for a later model and it is coming into our hands in most excellent condition throughout. Will bear most rigid examination and demonstration. Has a good set of tires, one extra, bumper, and clock. The price is extremely low. Your immediate action will be necessary. Special for this sale, $1,000.

Cadillac Motor Car Co.,

2301 MICHIGAN-AV. CALUMET 4841.

Bird-Sykes

2215 Michigan-av.

PAIGE DISTRIBUTORS

PAIGE BROUGHAM, 5-55, 5 PASS. COUPE, 1920. Cannot be classed as an ordinary coupe car; looks like brand new; has had wonderful care; rebuilt, refinished, guaranteed; brand new set of cord tires. Distcol wheels, bumper, motometer, etc.; extra tire. Special, $1,850.

PAIGE 6-46 TOURING. In A1 mechanical condition throughout. Just overhauled and recently refinished marine blue. Has all good tires, bumper, spotlight, lock, etc. A real bargain at $650.

PAIGE 6-51 SEDAN. A high grade car that is A1 mechanically, having been rebuilt by us, refinished a dark blue. Represents a lot of real service and comfort. Guaranteed by us. Has seat covers, bumper, extra tire, lock, etc. Great bargain, $750.

PAIGE SPORT, 6-55 MODEL. Famous for smart lines; rebuilt and guaranteed. Has Refinished Brewster green; top and upholstery excellent; 5 wire wheels, good tires, bumper, lock, tools, etc. A rare opportunity at this price, $975.

Liberal Terms

CALUMET 6060.
Willard McAllister, Mgr., Used Car Dept.

GOOD USED CARS AS IS

Dodge Brothers Touring, '15, $135.50.
Dodge Brothers Touring, '16, $225.
Chevrolet Trg., '20, $250.
Maxwell Trg., '21, $137.50.
Oakland Trg., '19, $465.
These cars are not guaranteed. They are in the same condition as we accepted them and are worth considerably more than we ask.

DASHIELL MOTOR CO.,
2412 MICHIGAN-AV.

WILLS SAINTE CLAIRE'S GOOD USED CARS.

Reo Coupe. This car has very little mileage. The original paint looks almost like new. The Reo wood tires show hardly any wear. The owner has given it the very best of care. It is an exceptional buy for somebody looking for a car of this type.

Packard 3-35 twin six. Is in A1 mechanical condition, has been revarnished, has 5 cord tires, and many other extras. If you want a Packard car you will find this an exceptionally good buy.

Franklin 1921 sedan. This car has been run only 1,200 miles, and as the owner gave it very good care it is in just as good as new. Has excellent cord tires. Priced very low for this sale.

Buick Coupe. Large size. This car run less than 4,000 miles and is in the finest mechanical condition. Has 6 good cord tires and other extras. A wonderful buy for a quick sale.

1631 SO. MICHIGAN-AV.
CALUMET 1310. OPEN EVENINGS.

Locomobile

SAFE EXCEPTIONAL BARGAINS

LOCOMOBILE—1922, type Sportif, completely equipped, with extra tires, bumper, spotlight, seat covers, tonneau windshield, cigar lighter, chains, etc. This car has had very little use, is in guarantee condition, finished in a robin's egg blue, natural wood wheels, silvered radiator, and is priced low at $5,500.

PACKARD—3-35, seven passenger sedan, driven only 12,000 miles. Paint, tires, coach and mechanical condition are all exceptional. You cannot buy this, we know, at $2,750.

MERCER—22-70, touring, newly painted in beautiful wine color, striped in black and gold, excellent cord tires, perfect mechanically; $800.

PACKARD—3-35, custom town car, seven passenger, refinished a dark blue, just like rebuilt by the Packard Co., and is in perfect mechanical and coach condition, good tires; very low at $2,500.

THE LOCOMOBILE CO.,

2415 MICHIGAN-AV. CALUMET 380.

WEST SIDE HUPMOBILE DEALERS

20 Buick sedan, just like new; real bargain. Ford sedan, run 600 miles. Lots of extras; can't be told from new; liberal discount. Dodge touring, A1 condition. A bargain. Chandler chummy, exactly like new, a bargain. Late '20 Studebaker 6 touring, fine condition, full car. Bargain. 1922 Hupmobile sedan, used 5,000 miles; lots of extras. Can't be told from new.

WEST SIDE M. & W. MOTOR SALES.
4701 W. Madison. Austin 1276.

TAXI.

Paige Chassis—Chauncy Body.
6-55 Chassis, has had only private use; just been entirely rebuilt by us and guaranteed. BRAND NEW CHAUNCY BODY. Spanish leather upholstery. Brand new cord tires, bumper, etc.

BIRD-SYKES CO.,
2215 Michigan-av. Calumet 6060.

BARGAINS!

If you want a real car for little money LOOK. Duesenberg Roamer, Stutz, Jones, Acme Paige Sport, Studebaker tour., Moon, Cadillac; small down payment accepted. Ph. JACK WOOLF, Normal 3079.

TAXI CHAUFFEURS

One late model Jeffery taxi town cab, 6 cord tires, Pittsburgh meter; ready for work; mortgage foreclosure; $600 takes this beautiful car; always open. 2641 N. Clark-st.

TAXI.

Studebaker 6, aluminum body, Pit. meter, motor A1 cond.; $850; will trade for 5 pass. 1411 N. Robey-st.

OVERLAND, PAIGE, WILLYS-KNIGHT.
BROADWAY MOTOR SALES CO., Dealer,
4824-4826 Broadway Sunnyside 5060.

BARGAINS IN USED CARS; PRICES RANG from $150 up. APPERSON MOTOR CAR Co., Douglas 0202. Ask for Epp.

OVERLAND PAIGE, WILLYS-KNIGHT.
BROADWAY MOTOR SALES CO., DEALER,
4824-4826 Broadway. Sunnyside 5060.

AUTOMOBILES—GASOLINE.

STANLEY

As a result of our successful week at the Auto Show the following late model steam and gas cars have been traded to us and we offer them at prices which will sell at once:

1921 Stanley Coupe, delivered to former owner last May. We have refinished and equipped this car the same as our new model. Price.....$3,200

1921 Demonstrator, equipped with winter inclosure, wire wheels, all 1922 improvements. Price.....2,300

1921 4 pass. sport model, same as above.....2,200

GAS CARS.

1921 Velie Sedan, model 48, bought new Sept. 21; to any one wanting a new model this is a bargain at our price.....1,600

New model 5 pass. Mitchell. This car was driven from the factory here. If you want a new car at about one-half don't overlook this. Price.....850

1919 National 7 pass. tour., equipment includes winter inclosure, bumper, spare tire, and many other extras, mechanical condition is way above the average. Price.....850

1915 Stearns Knight. This is an old model car, but has had best of care, 6 good cord tires, and the famous 4 cyl. Knight motor; tires alone are worth what we are asking. Price..200

1919 Nash Roadster, mechanical condition very good. Will stand rigid inspection. Price.....600

Many Others to Choose From.

O'BRIEN BROS. MOTOR CO.,
2619 MICH.-AV. CAL. 0168.

PACKARD

COLE AERO 8 ROADSTER. Here is an opportunity for some one to pick up one of these snappy looking roadsters at a real saving. The car is in fine mechanical condition, newly painted in dark red and well equipped with 5 cord tires. It surely will sell quickly at our low price of $650.

HUDSON TOURING, 1919 MODEL. This car is in good condition throughout. The paint is practically new, tires considerably above the average, and mechanically the car will stand the most critical inspection. It is well equipped with extras and represents an excellent value at $800.

WINTON SEDAN, MODEL 22-A. This car is equipped with a special custom built body. The upholstery is plum colored velour and in perfect condition. The body is finished in Brewster green with buff striping, which makes a very handsome and distinctive looking car. Tires and mechanical condition are of the best and this price is only $1,250.

KISSEL KAR TOURING. This latest De Luxe Touring Car is practically a new car. The equipment includes 2 new spare tires and covers, touring trunk, 6 wire wheels, spotlight, front and rear bumper, running side lamps, etc. The car, of course, is perfect as to paint, upholstery, and mechanical condition. Special at $5,000.

PACKARD TWIN-SIX TOURING. This latest new car cannot be distinguished from new in any detail. Chassis and motor have been rebuilt and in guaranteed condition. The entire car has been refinished in Rolls-Royce dark color. Equipped with all new Firestone Cords and the car will carry our new Packard warranty and service. We offer in this car the opportunity to purchase a desirable saving over the new car price, $5,500.

PACKARD MOTOR CAR CO. OF CHICAGO.
2357 S. Michigan-av. Milwaukee Branch
Calumet 7400 35th & Grand-av.

USED CAR BARGAINS.

HUPMOBILE SOUTH SIDE AGENCY.
Dodge Sedan, A1 mechan. cond.; $700.
Buick Tour., new tires and paint; $525.
Hupmobile Coupe, A1 condition; $500.
Part cash, balance easy payments.
ARMIJO, 1120 E. 63d-st. Open Evenings.

ALLEN—TOUR., STARTER, ETC.; WORTH cash, will take $200. Must be sold at once; sale. Call at garage, 69th and Parnell-av.

APPERSON TOURING—5 PASS., 1916, FINE condition, cheap. GOFRON, 1932 N. Robey.

AUBURN DEMONSTRAT'R.

4 mos. in service; low mileage; fully equipped; 5 wire wheels; excellent cond.; new car guaranty and service. At an $800 saving.
GILLESPIE MOTOR SALES CO.,
5300 BROADWAY. SUNNY 2500.
AUTHORIZED AUBURN DEALERS.

AUBURN—1916, 7 PASS., PERFECT CONDITION, new top and paint, $350. CHAS. SCHULL & SON, 8043 S. Halsted. Stewart 2866.

AUBURN—DEMONSTRATOR — 1922, MODEL 6-51, 5 passenger touring; fully equipped; guaranteed same as new car; bargain for quick sale. Call Sheridan 6100.

BRISCOE—TOURING, GOOD MECH. CONDITION, newly painted; if sold today $325. Oakland 2234. 827 E. 47th-st.

BRISCOE—1921, TOUR., $450; NEW CAR guarantee. Hup Agency, 826 Sacramento-bl.

BUICK 1921 COUPE.

In very good condition throughout, equipped with good cord tires; many extras; will sell very reasonable; cash or terms.

HUDSON MOTOR CO. of ILL.
1615 S. MICHIGAN-AV. CALUMET 6900.

BUICK 7 PASS. TOUR.

Late 1920; mileage 4,900; paint and general cond. like new; fully equipped; bargain at $875. 5300 Broadway. Sunnyside 2500.

BUICK — BIG 6 ROADSTER; FAST, POWerful and beautiful car, with winter glass set; can be purchased for $485. 1337 N. Clark-st.

BUICK—1922, 6 CYL., 5 PASS.; INC.; REX top, bumper, alig. wheels, fine motor; thoroughly equipped; run 3,500 mi.; just like new. Address S A 128, Tribune.

BUICK — D-45, LOOKS AND RUNS LIKE new; recently overhauled; new top, curtains, and paint. Studebaker Sales Co. of Chicago, 2030 Michigan-av.

BUICK—H-45, 1919, 5 PASS., REPAINTED and rebuilt, extra tire, front and rear bumpers, neutral lock; cheap; cash or terms. 834 E. 43d-st. Oakland 2791.

BUICK—5 PASSENGER, LATE 1918 MODel; looks and performs like new; good tires; bargain at $495 or terms. SOUTH SIDE AUTO SALES, 1115 E. 63d-st.

BUICK—1920 7 PASS. TOURING, WINTER and summer top in all condition; $800. Zimmerman, 702 Madison-st., Oak Park. Ph. Oak Park 8266.

BUICK COUPE—21-46 4 PASSENGER, USED less than 2,500 miles; lots of extras, $1,550 836 Sheridan-rd., 2d.

BUICK COUPE—1919; MUST BE SEEN TO be appreciated; exceptional value; $800. 4015 Wash. Blvd. Austin 7700.

BUICK '21; 40, 7 PASS. TOUR. IN A-1 cond. at a special bargain. H. J. MILLER, 4614 Washington-blvd. Austin 700.

BUICK—LITTLE 6, LATE '18; PRI. OWNer; must sell; fully equip.; spec. curtains; 5 new tires; $525. Seeley 7166.

BUICK—LATE MODEL, 6 CYL., 5 PASS.; good motor, paint, tires; $475; terms, trade. 6232 Cottage Grove-av. until 9:30 p. m.

BUICK—TOUR., 1919; CORD TIRES; RUNS perfect; extras; $350; terms. Open evenings. 3415 Madison-st.

BUICK ROADSTER—K-44, REFINISHED; A1 mech. condition; good tires; $650; trade or terms. Mid. 0906. 6131 Cottage Grove.

BUICKS—NEW AND USED. SOUTH SIDE BUICK SALES CO., 3900 Grand-blvd. Phone Douglas 0632.

BUICK—ROADSTER — LOOKS LIKE NEW; bargain, $450. 1900 W. Madison.

BUICK ROADSTER, 5 PASS. TOURING. STORE, 58 E. Chicago-av. Sup. 9753.

BUICK — LIGHT 6 TOUR.; VERY FINE; snap; $375. 1337 N. Clark-st.

CADILLACS

Type 59 Touring. Completely rebuilt and refinished Cadillac. Finished in Fine motor blue. Perfect top and upholstery. A car you would call brand new if you rode in it or saw it standing on the street. Very low price.

Type 57 Touring. This is probably the best bargain we have ever had. The car has had little use, has been rebuilt with new parts wherever needed; refinished dark blue, and can be had for about one-third the new car price.

We have many other Cadillac cars of all models, all rebuilt and guaranteed. It will pay you to see us about any car you may think of buying. We can usually sell you a better car and at the same time save you money.

DIXON MOTOR CORP.,
2015 MICH.-AV. VICTORY 4184.

CADILLAC—8 TAXICAB, PITTSBURG METER, motor just overhauled; car A1 shape; $750; reason for selling leaving city; car can be seen before 12 noon, at Wabansia Garage, corner Wabansia and Leavitt, or Ph. Armitage 2048.

CADILLAC 55.

4 passenger sport; 5 cord tires; good shape; $800. Oak Park 4734.

CADILLAC—55 TOUR.; OVERHAULED AND repainted, new car guar.; $775. 1337 N. Clark-st.

CADILLAC—COUPE, MODEL 55; 5 PASS.; good motor, paint, tires; $475; terms, trade. 6232 Cottage Grove-av. until 9:30 p. m.

CADILLAC—TOUR., 1919; CORD TIRES; RUNS perfect; extras; $350; terms. Open evenings. 3415 Madison-st.

CADILLAC—1919 TOURING CAR; THIS LATEST De Luxe Touring Car cannot be distinguished from new in any detail. Chassis and motor rebuilt and in guaranteed condition. The entire car has been refinished in Rolls-Royce dark color. Equipped with all new Firestone Cords and the car will carry our new Packard warranty and service. We offer in this car the opportunity to purchase a desirable saving over the new car price, $5,500.

PACKARD MOTOR CAR CO. OF CHICAGO.
2357 S. Michigan-av. Milwaukee Branch
Calumet 7400 35th & Grand-av.

USED CAR BARGAINS.

HUPMOBILE SOUTH SIDE AGENCY.
Dodge Sedan, A1 mechan. cond.; $700.
Buick Tour., new tires and paint; $525.
Hupmobile Coupe, A1 condition; $500.
Part cash, balance easy payments.
ARMIJO, 1120 E. 63d-st. Open Evenings.

ALLEN—TOUR., STARTER, ETC.; WORTH cash, will take $200. Must be sold at once; sale. Call at garage, 69th and Parnell-av.

APPERSON TOURING—5 PASS., 1916, FINE condition, cheap. GOFRON, 1932 N. Robey.

AUBURN DEMONSTRAT'R.

4 mos. in service; low mileage; fully equipped; 5 wire wheels; excellent cond.; new car guaranty and service. At an $800 saving.
GILLESPIE MOTOR SALES CO.,
5300 BROADWAY. SUNNY 2500.
AUTHORIZED AUBURN DEALERS.

AUBURN—1916, 7 PASS., PERFECT CONDITION, new top and paint, $350. CHAS. SCHULL & SON, 8043 S. Halsted. Stewart 2866.

AUBURN—DEMONSTRATOR — 1922, MODel 6-51, 5 passenger touring; fully equipped; guaranteed same as new car; bargain for quick sale. Call Sheridan 6100.

BRISCOE—TOURING, GOOD MECH. CONDITION, newly painted; if sold today $325. Oakland 2234. 827 E. 47th-st.

BRISCOE—1921, TOUR., $450; NEW CAR guarantee. Hup Agency, 826 Sacramento-bl.

BUICK 1921 COUPE.

In very good condition throughout, equipped with good cord tires; many extras; will sell very reasonable; cash or terms.

HUDSON MOTOR CO. of ILL.
1615 S. MICHIGAN-AV. CALUMET 6900.

BUICK 7 PASS. TOUR.

Late 1920; mileage 4,900; paint and general cond. like new; fully equipped; bargain at $875. 5300 Broadway. Sunnyside 2500.

BUICK — BIG 6 ROADSTER; FAST, POWerful and beautiful car, with winter glass set; can be purchased for $485. 1337 N. Clark-st.

BUICK—1922, 6 CYL., 5 PASS.; INC.; REX top, bumper, alig. wheels, fine motor; thoroughly equipped; run 3,500 mi.; just like new. Address S A 128, Tribune.

BUICK — D-45, LOOKS AND RUNS LIKE new; recently overhauled; new top, curtains, and paint. Studebaker Sales Co. of Chicago, 2030 Michigan-av.

BUICK—H-45, 1919, 5 PASS., REPAINTED and rebuilt, extra tire, front and rear bumpers, neutral lock; cheap; cash or terms. 834 E. 43d-st. Oakland 2791.

BUICK—5 PASSENGER, LATE 1918 MODel; looks and performs like new; good tires; bargain at $495 or terms. SOUTH SIDE AUTO SALES, 1115 E. 63d-st.

BUICK—1920 7 PASS. TOURING, WINTER and summer top in all condition; $800. Zimmerman, 702 Madison-st., Oak Park. Ph. Oak Park 8266.

BUICK COUPE—21-46 4 PASSENGER, USED less than 2,500 miles; lots of extras, $1,550 836 Sheridan-rd., 2d.

BUICK COUPE—1919; MUST BE SEEN TO be appreciated; exceptional value; $800. 4015 Wash. Blvd. Austin 7700.

BUICK '21; 40, 7 PASS. TOUR. IN A-1 cond. at a special bargain. H. J. MILLER, 4614 Washington-blvd. Austin 700.

BUICK—LITTLE 6, LATE '18; PRI. OWNer; must sell; fully equip.; spec. curtains; 5 new tires; $525. Seeley 7166.

BUICK—LATE MODEL, 6 CYL., 5 PASS.; good motor, paint, tires; $475; terms, trade. 6232 Cottage Grove-av. until 9:30 p. m.

BUICK—TOUR., 1919; CORD TIRES; RUNS perfect; extras; $350; terms. Open evenings. 3415 Madison-st.

BUICK ROADSTER—K-44, REFINISHED; A1 mech. condition; good tires; $650; trade or terms. Mid. 0906. 6131 Cottage Grove.

BUICKS—NEW AND USED. SOUTH SIDE BUICK SALES CO., 3900 Grand-blvd. Phone Douglas 0632.

BUICK—ROADSTER — LOOKS LIKE NEW; bargain, $450. 1900 W. Madison.

BUICK ROADSTER, 5 PASS. TOURING. STORE, 58 E. Chicago-av. Sup. 9753.

BUICK — LIGHT 6 TOUR.; VERY FINE; snap; $375. 1337 N. Clark-st.

CADILLACS

Type 59 Touring. Completely rebuilt and refinished Cadillac. Finished in Fine motor blue. Perfect top and upholstery. A car you would call brand new if you rode in it or saw it standing on the street. Very low price.

Type 57 Touring. This is probably the best bargain we have ever had. The car has had little use, has been rebuilt with new parts wherever needed; refinished dark blue, and can be had for about one-third the new car price.

We have many other Cadillac cars of all models, all rebuilt and guaranteed. It will pay you to see us about any car you may think of buying. We can usually sell you a better car and at the same time save you money.

DIXON MOTOR CORP.,
2015 MICH.-AV. VICTORY 4184.

CADILLAC—8 TAXICAB, PITTSBURG METER, motor just overhauled; car A1 shape; $750; reason for selling leaving city; car can be seen before 12 noon, at Wabansia Garage, corner Wabansia and Leavitt, or Ph. Armitage 2048.

CADILLAC 55.

4 passenger sport; 5 cord tires; good shape; $800. Oak Park 4734.

CADILLAC—55 TOUR.; OVERHAULED AND repainted, new car guar.; $775. 1337 N. Clark-st.

CADILLAC—COUPE, MODEL 55; 5 PASS.; good motor, paint, tires; $475; terms, trade. 6232 Cottage Grove-av. until 9:30 p. m.

CADILLAC—TOURING CAR, MODEL 55; 5 PASS.; good motor, paint, tires; $475; terms, trade. 6232 Cottage Grove-av. until 9:30 p. m.

AUTOMOBILES—GASOLINE.

CASE—SPORT, 1921, OVERHAULED, RE-painted, guaranteed; bargain. CASE MOTOR AGENCY. Victory 3046.

CHANDLER—COUPE, LATE 1919 MODEL. This car has been used very carefully by a physician, who used it only on city boulevards, and therefore is in A1 condition. It was traded in for a larger car. The price is only $1,075. Terms can be arranged.
SOUTH SIDE AUTO SALES, 1115 E. 63d-st.

Chandler Sport Model.

4 mos. old; oversize cord tires; like new; $950. 3300 Broadway. Sunny 3500.

CHEVROLET—TOUR., 1920; EXCELLENT tires; perf. mech. condition; rare bargain; $195. STAR AUTO SALES, 2241 Mich.-av. Calumet 1091.

CHEVROLET — ROADSTER, 1921; F. B. touring; good cord tires; fully equipped; excellent condition; sell cheap or take car in trade. Open evenings. 3415 Madison-st.

CHEVROLET—SEDAN, 1921 BABY GRAND, completely equipped; real bargain or trade. 3843 Grand-blvd. Douglas 3400.

CHEVROLET—TOURING, 1920, IN EXCELlent condition. $200. LEWIS AUTO SALES COMPANY, 3109 W. 22d-st. Lawndale 0455.

CHEVROLET—TOUR., 1921; RUN 2,100 miles; same as new; $500. Open evenings. 2560 S. Halsted-st.

CHEVROLET—SEDAN, 1920; RUN 4,000 miles; same as new, sell at a bargain; take car in trade. Open eves. 2560 S. Halsted-st.

COLE — 8, PERFECT, BEAUTIFUL FAMily car, with wire wheels; fully equipped; $485. 1337 N. Clark-st.

DODGES.

1921 Touring, driven 6,900 miles ...$595
1921 Roadster, Ken ton, cord tires ... 525
1920 Coupe, wire wheels, refinished ... 675
Terms to suit your convenience and our regular 90 day service guarantee.
O'BOURDELAIS MOTOR CAR CO., CAL. 1606.

DODGE CARS

"With a Guarantee."
REAL BARGAINS. CASH OR TERMS.
SEDANS. COUPES. TOURINGS.
ROADSTERS. TRUCKS.
1450 S. Michigan-av. Calumet 0088.
Open Evenings.
FORDS TO RENT BY THE WEEK, $40.
FORD USED CARS.
ALL MODELS. ALL PRICES.
Guaranteed to be as represented.
AUTHORIZED FORD DEALERS'
USED CAR DEPT.
1736 S. MICHIGAN-AV.
Branches: 2701 Madison-st.
6350 Cottage Grove-av.

FORD TOURING—ALMOST 1922; STARTER, dem. rims, automatic winter curtain inclosure, 3 practical new tires and black rims, $450 and $100 worth of other extras. This is really a new car and looks as such.

NEWS OF THE DAY THROUGH THE EYE OF THE CAMERA

"JIGGERS"—1922 EDITION. Miss Gertrude Schmal, one of the pretty dancers in the musical comedy to be staged by University council, K. of C., in Aryan grotto tonight, tomorrow, and Sunday nights.

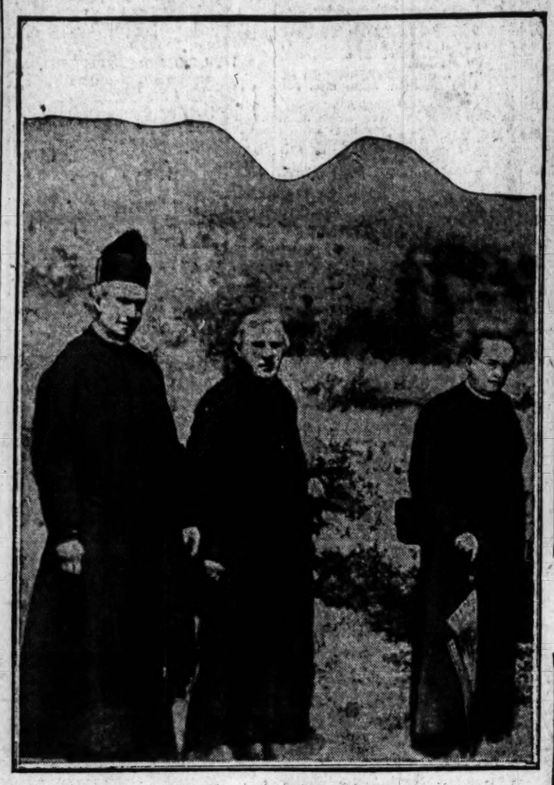

NEW POPE A MOUNTAIN CLIMBER. This photograph of the present pope (at the extreme right) was taken as he and two other priests were starting on one of his Alpine climbing tours. The photograph, with others of him and his family, are published by courtesy of the New World.

BLESSING POLISH WAR VICTIMS. Arrow indicates the present pope, then papal nuncio to Poland, photographed with the archbishop of Warsaw as he bestows the apostolic blessing upon the school children of Lodz. Many of the children were made orphans by the war.

[TRIBUNE Photo.]
SPITTERS TO BE ARRESTED. Health Commissioner Bundesen yesterday urged enforcement of the anti-spitting ordinance as a preventive against a "flu" epidemic. "If you have a cold stay home," he advised. Movie theaters will show slides warning the public to exercise care.

[Photo from Illustration Bureau, London.]
HISTORIC GOLF GAME AT CANNES. The political movement in Paris which resulted in the resignation of Premier Briand and the abrupt end of the Cannes conference was partly due to what France regarded as the "levity" of the premiers, who spent much time playing golf and listening to jazz bands. M. Briand is seen being coached in the royal and ancient game by Lloyd George. Others in the game, a "sixsome," are (left to right) Lord Riddell, Sir Edward Grigg, Bonar Law (holding a cigar), and Sig. Bonomi (with golf club), then Italian premier, who later tendered his resignation.

PIUS XI. IN 1880. This photograph of the new occupant of the papal threne was taken when he was ordained to priesthood at the age of 23 years.

PARENTS OF NEW POPE. Francesco Ratti and Sra. Galli Teresa Ratti. The father of the newly elected head of the Catholic church is the director of a large silk factory in Desio, Italy, where the pope was born, March 31, 1857. His mother is famous in many parts of Italy as a weaver and a maker of fine lace.

[TRIBUNE Photo.]
CITY CAN BUILD SUBWAYS—NOW. Three attorneys, former Judge Stephen A. Foster, Jerome N. Frank, and William H. Sexton, yesterday told a meeting of the council committee on transportation, called to consider betterments and extensions of transportation service, that Chicago is legally authorized to begin the construction of subways at once, if it only will. Henry A. Blair (5), representing the Chicago Surface Lines, told the attorneys and aldermen the traction company would coöperate with the city in every way possible. Others in the photograph are: (1) Attorney Foster, (2) Attorney Sexton, (3) Albert W. Harris, banker; (4) B. C. Hardenbrook, banker, and (6) Ald. Timtohy A. Hogan.

[TRIBUNE Photo.]
WANTS HOLLYWOOD HERE. Mrs. David Hill Danek, president Woman's Protective association, would move the California movie colony to Chicago, where "artists can be protected from themselves."

SPANISH BEAUTY DIVORCED. Judge Sabath signed a decree for Isabella Rodriguez of Barcelona, Spain. She testified she paid $45,000 of her husband's debts.

[TRIBUNE Photo.]
CHICAGO'S "ENFORCER OF LAWS." The Rev. J. H. Williamson, pastor of Normal Park Methodist Episcopal church, was appointed a special commissioner by Mayor Thompson yesterday to assist the executive in a new drive he proposes against crime, bootlegging, and vice.

MRS. W. A. BARTLETT ASKS DIVORCE. Cruelty is charged by Mrs. Celia B. Bartlett in her petition for divorce from William A. Bartlett, manager of Frederick H. Bartlett & Co., real estate dealers. The photo shows Mr. and Mrs. Bartlett in outing costume.

[TRIBUNE Photo.]
MEN WHO DON'T PAY AND PAY AND PAY. And furthermore they are holding up their right hands in a vow never to pay if they can possibly help it. Some of them are including a "never again to marry" in their pledge. The reason? They are members of the "all-mony club," all serving terms in the county jail for failure to "come through" with the sums they were ordered to pay divorced wives. "We're happy, and getting fat, so we should worry," the club members agree.

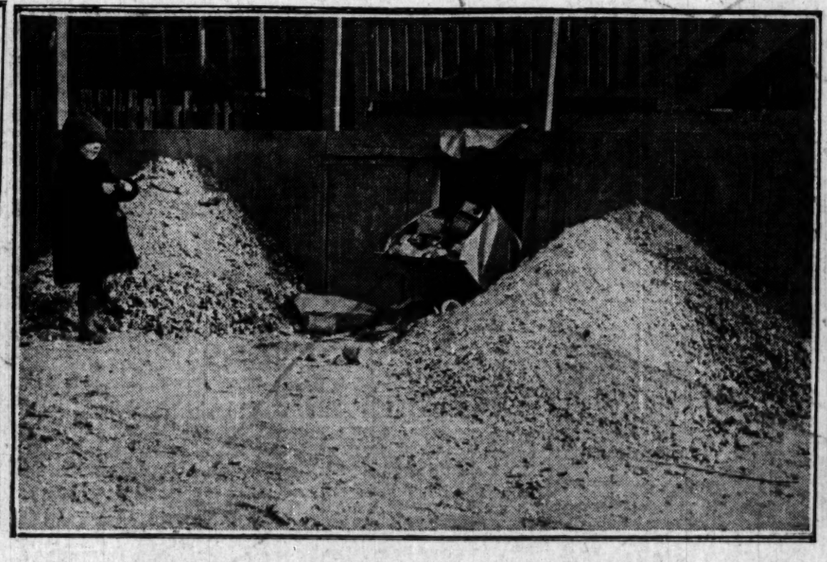

AN "ENFORCER" NEEDED HERE, TOO. Ashes have been added to ashes, and cans to cans, in this alley (at the rear of 5134 North Oakley avenue) for sixteen weeks without one visit from the city's wagons to haul the dirt and débris away, according to M. J. Quinn of 2244 Winona street. The scene is typical of many other alleys in the district, he says. His little daughter, Anna, is standing beside a pile of ashes as high as her head.

[TRIBUNE Photo.]

[TRIBUNE Photo.]
AUSTRIA HONORS CHICAGOAN. Leopold Neumann, 154 West Randolph street, yesterday was presented with the Order of the Austrian Red Cross, first class, for his services as president of the relief committee at Vienna after the war. The decoration has been awarded to only one other resident of America.